ARY 16, 1909.

...lewsCo.
Women
...n Street
...nd Wabash

...Clearance

...ts,
...Frocks
...Furs

... and Street Frocks
... now, just as we are
...th of real winter.
... as many as you can
...robe. Matthews' is
...ring in the land.

...ts 13.75
...oats are divided into
... to clear,
... and $30

...ocks at $35
...in Now $15

...ow $20.00
...ow $25.00
...ow $30.00
...ow $35.00
...ow $40.00

...E WE QUOTE:
.....to clear $17.50
.....to clear 30.00
.....to clear 18.50
.....to clear 50.00
...ets...to clear 35.00
.....to clear 75.00
.....to clear 18.00

...IELD
...NY.
...he
...bruary
...otwear
...nes of
...ippers.
...ly attractive
...play Shoes.

...S AND HOTELS
Wineotka
30.

...Away from
... and worry you
...egain health and
...ength at the
...th Shore
...th Resort
...ttka, Illinois
... treatment for disor-
... of the heart and
... digestion.
...H. Hirshfeld, M. D.
...ysician in charge

Catalogue

...EFFERSON
...CHMOND, VA.
...t Magnificent Hotel
...n the South
...N PLAN EXCLUSIVELY
...and en suite, with and without
...0 per day and upwards.
... and reservations address
P. M. FRY, Manager.

...d.—Season October to June
...AUREL HOUSE
...—A. J. Murphy, Manager.
...-IN-THE-PINES
NOW OPEN.
...F. Shute, Manager.
...ave been extensively improved
... including the addition of numer-
...s, and are favorably known for
... excellence and patronage since
... Lakewood as a resort.

...NEW SERVICE via TAHITI.
Delightful South Sea Tours for
...rest and pleasure. The favorite
...ile from San Francisco March 10,
...nnecting at Tahiti with Union line
...Z. The only Passenger Line from
...New Zealand. Only $250, 1st class
...d back. To Tahiti and back, 1st
...a trip of 28 days. For itineraries,
...e, 673 Market-st., San Francisco.

...rough-Blenheim
...ve during Atlantic City's great
... The climate is delightful.
...h sea water. White service.
...IVE & SONS COMPANY

...nmoyer Est. 1887
Sanitarium
...e comforts, rest, plus safety of
...adance, baths, electricity, etc., of
...t. Portillustrated booklet address
... Adams, Mgrs., Kenosha, Wis.

...E IN THE TRIBUNE


# The Chicago Daily Tribune.

VOLUME LXVIII.—NO. 41. WEDNESDAY, FEBRUARY 17, 1909.—EIGHTEEN PAGES. * PRICE TWO CENTS.


## FLEET IN PACIFIC, ADVICE OF SENATE

### Upper House of Congress Approves Recommendation That Half Navy Be Held in West.

### "WOULD KEEP OUT JAPS."

### Senator Flint Thinks California Can Be Protected by Proposed Division of Battleships.

Washington, D. C., Feb. 16.—One-half of the United States navy should be kept on the Pacific coast at all times, in the opinion of the senate. An amendment to the naval bill was agreed on tonight providing that, in the discretion of the president, one-half of the navy shall be kept in Pacific waters, so far as practicable.

The president already has the authority to so divide the fleet, but the amendment amounts to an expression of congress in favor of such action.

As introduced, originally, the division of the navy was mandatory. Mr. Flint said he understood that the people of the Atlantic coast did not care for the fleet and the people on the Pacific did.

**Half the Fleet Strong Enough.**

"Would half of the fleet on the Pacific coast keep the Japanese out of California?" asked Senator Nelson.

"I think so," replied Mr. Flint.

Urging the adoption of the provision, Mr. Foliet declared that there are great interests on the Pacific coast which need protection and that there is more danger of attacks being made on that coast than on the Atlantic seaboard.

At Mr. Hale's suggestion the provision was amended so as to leave the question of the division to the secretary of the navy, and later this was amended at Mr. Bacon's suggestion so as to give the discretion to the president.

**Would Restore Marine Corps.**

An amendment was adopted which will have the effect, if accepted by the house, of restoring the marine corps on board all battleships and armored cruisers in accordance with the practice of the navy prior to the president's order removing them from the ships.

Senator La Follette offered an amendment for the appointment of a commission to consider what navy yards and naval stations should be retained as naval bases and which should be dispensed with.

On a point of order by Mr. Clay the amendment providing for a commission to examine into the business methods of the navy department was stricken out. This commission had been incorporated in the bill at the request of the secretary of the navy and it was anticipated that under its recommendations the bureau system in the navy would receive its death blow. Some opposition to the provision existed on that account.

**Tillman Joins in Fight.**

The debate over the naval bill brought out a warm controversy, in which Senator Tillman joined.

When the senate today took up the naval appropriation bill Senator Dixon of Montana continued his strictures on the plan of having many navy yards along the Atlantic and gulf coasts instead of three or four great naval bases. He declared that millions of dollars annually were wasted by the scattering of the work through many navy yards.

He particularly demanded information as to the necessity for a foundry costing $250,000 for the Portsmouth navy yard, which precipitated a long discussion on the relative merits of the several yards for repair work.

Senator Tillman taunted the senator from Montana with being "a senator from the Rocky mountains who has come here to tell us how to build a navy. It is," he continued, "easier to sit on a mountain peak out in Montana and read magazine criticisms of the navy than to run the navy."

**Dixon Denies Any Prejudice.**

Replying to Mr. Tillman, who charged him with being prejudiced against the southern yards, Mr. Dixon said he was a southerner and had no such prejudice, and that so far as he knew Charleston might be the best place for a great naval station.

Senator McEnery of Louisiana declared that hostility in the navy department against the navy yards of Louisiana prevented any ship from being sent there for repairs.

Mr. Dixon insisted that the naval committee was composed almost entirely of senators who have naval yards in their states, but Messrs. Hale and Tillman suggested similar conditions in other committees. Mr. Tillman objected to bringing "muck raking into the senate."

When Mr. Dixon denied prejudice against southern yards Mr. Tillman apologized.

**Quotes President as Authority.**

"But," he said, "there are some people who think nothing is good if it is in the south. The president himself realizes this condition and has in his speeches appealed for different treatment for that section."

Mr. Tillman declared that there was a "clique in the navy department who wanted to break up the Charleston navy yard." Mr. Dixon replied that he only spoke in favor of consolidation.

Many senators immediately left the chamber, only thirteen Republicans and five Democrats remaining in their seats, when Mr. Hale appealed to the senators to allow Mr. Dixon to conclude his remarks without interruption.

"If I stood indicted in this article," said Mr. Dixon, referring to the magazine criticism, "I would answer it. I think that as a matter of self-respect the senate and congress and the administration should answer these charges, which are made openly. The people of the country believe these articles whether we do or not."

**Ships Pass Through Storm.**

Boston, Mass., Feb. 16.—The wireless station at the Charlestown navy yard tonight received a message from the battleship fleet, stating that the vessels had passed through a severe gale and had been making slow time.

The ships were proceeding at about eleven knots an hour when the message was sent. The weather at that time had cleared. The fleet was about 1,200 miles from Cape Henry.

During the evening the Charlestown station received a 1,000 word message in cipher. The message will be given to Commandant Swift tomorrow. The operator experienced much difficulty in receiving the message on account of interruption by amateur operators.

## SUMMARY OF The Daily Tribune.

WEDNESDAY, FEBRUARY 17, 1909.

THE WEATHER—
FORECAST—Fair Wednesday, increasing cloudiness Thursday, rising temperature, variable winds, shifting to southerly.
Sunrise, 6:45.
Sunset, 5:20.
Moonrise, 4:05 a. m.
CONDITIONS YESTERDAY.
Temperature, max. 36, min. 30, mean 33, normal for the day 28. Excess since Jan. 1, 297.
Precipitation for 24 hours to 7 p. m., .02. Excess since Jan. 1, 1.60 inches.
Wind, N. E., max. 30 miles an hour, at 6:39 p. m.
Relative humidity, 7 a. m. 94%, 7 p. m. 69%.
Barometer, sea level, 7 a. m. 30.10, 7 p. m. 30.16.

TELEPHONE CENTRAL 100.

### DAILY HEALTH HINT.

**HEALTH OF SCHOOL CHILDREN.**

It is stated that during the late Russian-Japanese war the generals of the Japanese army were not permitted to pitch their camps until the sites had been approved by their medical officers.

Do school trustees always consult with medical men or trained sanitarians before purchasing a site on which to erect a school building?

It too often happens that thousands of dollars are wasted on useless ornamentation of school buildings that would better have been expended for additional ground for light, air, and exercise.

If Japan looks so carefully after the health of its soldiers in matters of camp sanitation, surely we should go as far in providing for the health and comfort of the vast army of school children in this country.

**DOMESTIC.**


Kansas City merchant and his family held up in their library by man with revolver and bomb. Page 1.
Minister tells of many strange feats done by animals he has watched. Page 3.
Widow of Senator Carmack first witness in trial of Coopers. Page 5.
Wife of Hoboken man said to have sailed on same vessel for Europe with noted tenor. Page 5.
Four killed and dozens hurt in wreck of Illinois Central passenger train near Murphysboro, Ill. Page 6.
National convention for a tariff commission meets in Indianapolis. Page 6.


**WASHINGTON.**


Senate recommends that president keep half navy in Pacific ocean. Page 1.
President elect Taft says Knox is eligible to be secretary of state. Page 4.


**LOCAL.**


William Gagle, a tramp, confesses to murder of Ella Schraeder, whom he attacked near Gary, Ind. Other girls identify him as assailant. Page 1.
Traction unification considered under municipal license provisions of settlement ordinances. Page 1.
State's Attorney Wayman hears evidence of alleged extortions by "business agents" of "Skinny" Madden. Page 3.
"Fighting Bob" Evans says president only has to press button when he wants navy to circumnavigate world. Page 3.
Supt. Cooley decides to resign; sends formal refusal to school board's resolution calling on him to remain. Page 3.
Repeal of milk pasteurization rule argued before council committee. Page 7.
Former assistant treasurer of A. Booth & Co. to be questioned before master in chancery today. Page 11.


**FOREIGN.**


Suffragettes fail in attack on parliament by means of airship. Page 1.
King Edward speaks of Berlin visit and waterways treaty with America at opening of parliament. Page 5.


**SPRINGFIELD.**


Senator Billings introduces bill putting Supreme court clerk on salary and cutting off all fees. Page 2.
Stevenson fight for recount of governorship votes will be formally "opened" today. Page 2.
State senate asked to make fight against tubercular cattle. Page 2.


**TRADE AND INDUSTRY.**


Financial. Page 11.
Commercial. Page 12.
Real estate. Page 13.


**SPORTING.**


Chicago Cubs purchase Outfielder Browne from Boston Nationals; White Sox buy Outfielder Cravath. Page 10.
Battling Nelson tells of demands of Manager Nolan which nearly broke off his match with Jimmy Britt. Page 10.
University of Chicago football team to play Illinois team on Marshall field on Oct. 16. Page 10.


MOVEMENTS OF OCEAN STEAMSHIPS.

| Arrived. | Port. |
|---|---|
| ALAMEDA | San Francisco |
| AMERIKA | New York |
| BUFORD | San Francisco |
| PURITAN | Victoria |
| TENYO MARU | San Francisco |
| Sailed. | Port. |
| MONGOLIA | San Francisco |

WIRELESS REPORTS.
P. F. WILHELMOff Sandy Hook. Due Thurs. a. m.
TEUTONIC ....Off Sandy Hook. Due Thurs. a. m.


THE RESULT OF A COOK AD PLACED IN THE WANT COLUMNS OF THE TRIBUNE.

A good, reliable, competent cook, one that is always satisfactory.

Phone Central 100


## CALLS WITH BOMB AND WANTS $7,000.

### Kansas City Merchant and Family Held Prisoners in Their Library and Capture Visitor.

### PREPARED IRONS IN CELL

### Omaha Man, Intending to Kill Himself, Decides to Rob L. M. Jones and Escape.

Kansas City, Mo., Feb. 16.—[Special.]—Lawrence M. Jones, a wealthy dry goods merchant of Kansas City, and his family were gathered into the library of their home today by a man with an automatic revolver and a dynamite bomb who demanded $7,000.

After clever maneuvering, Mr. Jones managed to gain the man's consent to accompany him and his son to a bank for the funds.

While the trio were about to enter the Jones motor car, Mr. Jones threw himself upon the man from behind and seized him around the chest in such a fashion as to pinion his arms.

At the same time, by a trick he learned when a boy, he kicked the man's feet from under him. Both fell and rolled down the stone steps at the edge of the Jones porch.

Chester, the son, was upon the intruder before he could recover. The young man seized the man's pistol in one hand just as the trigger was pulled. The weapon failed to explode.

Mrs. Jones then ran in close and seized the bag containing the bomb, which she carried to the house. An examination of it showed that the matches had ignited, but failed to explode the powder and dynamite surrounding them.

**Caller Businesslike and Methodical.**

Mr. Jones was at breakfast with his wife and son, Chester, this morning at his home, in Troost avenue, when the maid came to say a man was waiting in the hall to see Mr. Jones.

Mr. Jones invited the man up to the library on the second floor and offered him a chair. Mr. Jones sat opposite and leaned over to begin the conversation when the stranger drew an automatic pistol and pointed it at him.

"I'll kill you if you make a noise or attempt to summon help," he said in a tense voice. "I am a desperate man and I want money. I've got to have $7,000. Now listen:

"This grip is full of dynamite. See this cord around my wrist? It connects with matches which are held between files. The matches are lying in powder and the dynamite is all around it. If I drop this bag eight inches it will ignite the matches and blow you and me to kingdom come. This house will be blown into a million pieces."

"Well," said Mr. Jones, sparring for time, "of course I don't keep that amount of money lying loose here in the house."

**Agrees to Go to Bank.**

"I know that," said the man. "You'll have to go to a bank, and I'll stay with you till you place the money in my hands."

Mr. Jones parleyed with the man for half an hour. Mrs. Jones became alarmed at his absence and went to see what was the trouble. As she entered the library the intruder pointed his revolver at her.

"Sit down in that chair and don't move," he said.

Chester Jones' curiosity was aroused by this time and he ascended to the library floor. He carried a revolver in his pocket, but was not expecting such a melodramatic reception as awaited him.

As he entered the doorway his parents' visitor thrust his weapon into the son's face and relieved the young man of his own revolver.

"Now, sit down," he commanded. "We'll

(Continued on page 6, column 2.)

## SUFFRAGETTES IN AIR ATTACK

### Versatile Feminine Crusaders Fail in New Plan of Warfare.

### BALLOON BALKS AT PROGRAM

### Craft Intended for Descent on Parliament, but It Heads for Jail.

[BY CABLE TO THE CHICAGO TRIBUNE.]

LONDON, Feb. 16.—The militant suffragettes, who always have found the ranks of the police impregnable to their assaults by either land or water, decided today to frustrate these guardians of the law by approaching the houses of parliament via the air.

Great secrecy was observed in regard to the preparations for this daring enterprise, so that when the airship appeared above the heads of the legislators at the time of the opening of parliament today the surprise of the members and the public in general was great as they read on the gas bag the printed words: "Votes for women," while forty foot streamers bearing various inscriptions floated in the wind.

**Plans Aerial Bombardment.**

Miss Matters, one of the heroines of the "chain and grill" incidents in the house of commons, who occupied the airship, was accompanied by an experienced aeronaut.

The plan was that the aeronaut should guide the vessel along the route of today's special procession and halt it over the houses of parliament. When it was halted Miss Matters, armed with a megaphone, was to shout down words of defiance at the astounded commoners and shower down handbills on their heads.

The airship rose all right, but it seemed endowed with human intelligence of a pronounced masculine variety, for instead of following a prearranged course it made a bee line for Holloway jail.

The airship, with Miss Matters and the aeronaut, finally descended at Coulsdon, Surrey, fifteen miles from the houses of parliament.

**Once Chained to House Gallery.**

Miss Matters and Miss Helen Fox were the principals in an exciting scene in the house of commons Oct. 28, last year. After they had created a disturbance an attempt was made to remove them. Then it was discovered that they had chained themselves to the iron screen which incloses the front of the gallery. The attendants attempted to dislodge them, and above the noise of the tussle came cries from other women sympathizers.

Meanwhile Miss Fox at one end of the gallery and Miss Matters at the other delivered little speeches. Then the house attendants got reinforcements, and Miss Matters, seeing the game was up, took refuge in taunts.

"You dare not touch me, you bullies!" she screamed. "I'll have you up for assault!"

"Votes for women," chirped Miss Fox.

The removal of the suffragettes presented a comical scene. The women were taken to a committee room, and workmen summoned to file off the chains, which were padlocked around their wrists. The chains had been padded to prevent noise and betrayal when they entered the gallery.

### KANSAS WOMEN DENIED VOTE.

Topeka, Kas., Feb. 16.—By a vote of 59 to 57 the house tonight killed the bill granting women the right of suffrage in Kansas. Three hundred women occupied the galleries while the vote was being taken.

## REDSKINS' FOES IN CAPTIVITY.

### Runaway Boys Who Want Scalps Surrounded by Police While They Pitch Tablecloth Tent.

Two small boys, who ran away to fight Indians last night, were taken into custody by the police, who found them trying to pitch a tent made of a tablecloth in a vacant lot at West Twenty-fifth street and Western avenue. They were taken to the police station, and said their names were Louis Bargis, 5 years old, and Ludwig Bargis, 7 years old, and that they were brothers. Neither of the boys could tell the police where their parents lived, except that it was some place on the west side.

## SOME EXPERT ADVICE ON THE PANAMA CANAL SITUATION.

## SLAYER OF CHILD HAS MANY VICTIMS

### Seven Girls Found to Have Been Enticed by William Gagle and More Are Sought.

### HE BOASTS OF CUNNING.

### Tells of Sleeping in Nearby Police Stations Immediately After Committing Some of His Crimes.

The streets of Chicago were rid yesterday of a man who confessed to one murder, that of 9 year old Ella Schraeder, whom he attacked while she was carrying lunch to her father, who lives near Gary, and who was identified by six girls as the man who enticed and attacked them within the last four months. The police believe that the list of victims will be increased in the next few days.

The prisoner, William Gagle, was captured by the South Chicago police after weeks of clever detective work. He was turned over to the authorities of Indiana and taken to the jail at Crown Point. His confession of the murder was made during the afternoon.

Gagle is a tramp. He has not worked steadily in nineteen years. He is audacious and shrewd, as shown by the fact that after his three most atrocious crimes he sought lodging for the night at the nearest police station.

**Efforts to Divert Suspicion.**

There he accepted the hospitality of the police and watched their continued efforts to obtain some clew to the man who had killed or attacked little girls in the neighborhood. In the morning he would talk with the police about the crime before he departed.

Gagle is known not to have had $5 in his possession at one time in the last six months. When his fortunes were at the lowest he would seek out girls of respectable families and with various stories of giving them employment upon a farm or in a small town induce them, with their parents' consent, to accompany him.

Leading the girls into the woods on the pretext that it was a short cut to his farm, he would attack them. Some escaped through the timely arrival of other persons upon the scene. Others were not so fortunate.

**Some of Gagle's Victims.**

The known and confessed crimes and attempts at crime of the man are as follows:

HUMBOLDT, MAY, enticed into lonely neighborhood, near Hammond, Ind., but escaped.

KOEGEL, ELSIE, 17 years old, 10821 Avenue N; induced to accompany him to find work Feb. 6, but became frightened and fled.

ROSSI, MARIE, taken from Dearborn street employment agency and enticed into woods near Hammond, Ind., but escaped.

SCHRAEDER, ELLA, 9 years old; attacked and murdered near Gary, Ind., Aug. 25, 1908.

SELLS, KATHERINE, 10825 Avenue N; attempt made to attack her Feb. 6, but Gagle became frightened and fled.

URBANIAK, STELLA, 17 years old, 8626 Houston avenue; led into woods Feb. 7 and attacked.

WIELAND, MAUDE, 15 years old, 8042 Saginaw avenue; enticed into woods, but rescued by man approaching in a buggy.

**May Fix Other Crimes on Him.**

Besides these known cases, the police are convinced that within a few days they will be able to discover others. They are investigating several mysterious crimes against women in the light of Gagle's confession and he will be asked about the cases.

The capture of the man was effected by Capt. J. J. Halpin and Special Policemen Matthew McNamara and Michael Kane.

(Continued on page 6, column 3.)

## TRY TO BLACKMAIL TUCKER

### Federal Building Employes Find Notes to "Darling Colonel."

### MAKE DEMANDS FOR CASH.

### Taken to Detective Headquarters and Made to Give Up Missives.

Col. William F. Tucker has had another worry for a year or more aside from those which have brought him before the army retiring board now in session here. This additional one is due to attempts to extort money from him.

Letters sent to the colonel from women other than his wife, who, with her mother, will give testimony before the retiring board, formed the basis of this trouble. Eight such letters fell into the hands of an employe of the custodian service in the Chicago federal building, and he and a confederate have been demanding payment in considerable sums for the return of the missives.

Both men were taken into custody early yesterday afternoon by detectives from the detective bureau, and were led to the central station. Attorney Leo J. Doyle, counsel for Col. Tucker, was there, and the men were questioned. From one of them was taken a letter which they obtained a year ago.

**Letter to "Darling Colonel."**

It was from a woman who addressed the army officer as "My Darling Colonel." Seven others are said to have been turned over to Attorney Doyle earlier in the day. Whether any money was paid for them has not been disclosed.

Unwillingness to have the men arrested was evinced by the attorney, who apparently wished to avoid any further notoriety to his client's case. The men were sent from the Central station under the care of detectives and are to be kept under surveillance until Col. Tucker decides whether they shall be formally charged with blackmail.

Col. Tucker, as paymaster, has had an office on the fifth floor of the present federal building ever since it was opened for occupancy. He is supposed to have become careless in disposing of letters written him, for some of those in this new development are said to have been intact. Others had merely been split along the folds with a paper knife. The police said all were in an affectionate vein.

**Finding of the Letters.**

More than a year ago the letters were obtained by a stationary fireman employed in the boiler rooms in the basement of the federal building. It was about the time when considerable publicity was being given the troubles between Col. Tucker and his wife. In a short time demands are said to have been made on the officer for money. After the colonel was taken to Hot Springs, Ark., for treatment the demands were continued. Col. Tucker, who had not yet been fully informed of what the fireman had in his possession, is said to have referred the demands and the possessors of the letters to Attorney Doyle.

**Demand Raised to $500.**

The sum asked for a return of the letters was increased by the men from $200 to $500, the police say. A week ago the two men, becoming bolder as the day for the convening of the army retiring board arrived, became more insistent. Attorney Doyle led them to believe, the police say, that some agreement might be reached, and plans were made to obtain the letters, by force if necessary. The investigation became known to a few officers around army headquarters, but the police were not yet called in.

The men were taken to police headquarters and questioned. They said they had given seven letters to Doyle previously and finally gave up the one addressed to "My Darling Colonel."

**Letters Found in Sweepings.**

According to what information was given the police, who assert that they did not learn the names of the two men, the letters were obtained in the basement of the federal building by the fireman. The waste paper in the federal building is gathered by the janitors, placed in sacks and sent to the basement, where it is stored until sold. The sweepings of the floors, however, are gathered by the janitors and taken to the boiler rooms, where they are burned.

The letters in question are said to have been among the sweepings, and the fireman noticing some that seemed intact examined them and began a systematic search of all the refuse that was sent to be burned after that.

The fireman is said to be about 35 years old and lives near Thirty-first street and Cottage Grove avenue. He is under the direction of Charles F. Nagl, assistant custodian of the federal building. He works part of the time on the day shift and part of the time at night.

**Before Retiring Board Today.**

Col. Tucker will appear before the retiring board at 10 o'clock this morning to hear and answer the charges of Mrs. Dolly Logan Tucker, his wife, and Mrs. John A. Logan, his mother-in-law, that his present physical incapacity is the result of dissipation and immoral habits.

If the charges are not sustained Col. Tucker will be retired from the army as incapacitated on three-quarters pay, his present colonel's pay being $5,000. If they are sustained he will be retired permanently with only one year's full pay.

Although both Mrs. Tucker and Mrs. Logan will be allowed to testify before the retiring board concerning the causes of Col. Tucker's incapacity, much of the sensational testimony dealing with Col. Tucker's acquaintance with Mrs. Myrtle Platt, which was regarded as certain to be urged by Mrs. Tucker against her husband, will not be allowed.

According to instructions from Adjt. Gen. Benjamin Alvard in Washington to Gen. Frederick D. Grant, president of the retiring board, only testimony relating to Col. Tucker's present physical condition and its cause will be allowed. The letter of Adjt. Gen. Alvard made it plain that the evidence is to be restricted.

**Instruction to Retiring Board.**

"Mrs. Tucker, wife of Col. Tucker, and Mrs. John A. Logan, his mother-in-law, have notified the war department that they desire to appear before the retiring board with a view of furnishing the names of witnesses and presenting testimony to show that the disability from which Col. Tucker is suffering is due to intemperance and immoral conduct on his part," states the letter.

## SIDNEY C. LOVE IS A FATHER.

### Wife of Former Chicagoan Receiving Congratulations on Birth of a Boy.

New York, Feb. 16.—[Special.]—Mrs. Sidney C. Love has presented her husband with a son. The happy event was the cause for double congratulations, as Mrs. Love was operated on for appendicitis recently.

## TRACTION MERGER GRABS DUNNE PLAN

### Financiers Planning Unification of the Lines Seize License Idea as a "Fine Thing."

### THEY SEE BIG PROFIT.

### "Immediate Municipal Ownership Bonus" Would Provide Neat Brokerage Share for the Company.

A plan for the consolidation of the Chicago City railway company and the Chicago Railways company under the municipal license provisions of the traction settlement ordinances is being considered by Chicago and New York financial interests. The proposal which has been outlined definitely to the two companies and to the municipal administration foreshadows the possibility that the city may compel the unification of the surface transportation systems at an early date.

According to information which came to THE TRIBUNE yesterday, the City railway, which operates the south side system, is ready to accept consolidation under the license plan at any time, while the Railways company, which operates the north and west side lines, is disposed to postpone the deal to the end of its rehabilitation period in 1911. A previous proposal for consolidation under a different scheme was made by the Railways company, but was turned down by the south side concern.

The consolidated company which it is proposed to form would represent a total capitalization of more than $108,000,000, made up as follows:

| | |
|---|---|
| Chicago Railways company | $ 60,000,000 |
| Chicago City railway | 48,000,000 |
| Total | $108,000,000 |

**Unification in Two Years.**

The interests in both companies declare unification inevitable, and the general opinion is that it will be brought about some time in the next two years. The city is in a position to compel the consolidation at once, but there are personal, financial, and political considerations that make municipal interference inadvisable, and it is believed the result can be achieved without opposition at some later date. In fact, the psychological moment may arrive within the current year, as it is the aim of the Railways company to rush its rehabilitation to completion this season.

This latest scheme for bringing about a consolidation of the street car companies proposes to take advantage of a provision that originally was designed as a step toward municipal ownership. It was provided in the settlement ordinances that the city might designate a licensee company to take over and operate the lines of either or both companies, and it is proposed that the consolidated company become this licensee.

**New Company as Licensee.**

The plan which originated in New York is that a new company be organized to take over both the Chicago companies.

The city will be asked to make this company its licensee and the company then will take over the properties of both concerns under the terms of the ordinance by which the city can compel the transfer of the lines.

The new company would pay for each company the price at which the city could purchase for municipal operation and a 20 per cent bonus in addition. It would expect to make up this bonus through economies in unified operation of the two systems.

**Morgan People Favor the Plan.**

The J. Pierpont Morgan and allied interests in the City railway are committed to this plan as being the most feasible method of achieving consolidation. It is being considered by a joint committee of the two railways consisting of the following members:

JOHN A. SPOOR, chairman executive committee of the City railway.

HENRY A. BLAIR, chairman executive committee of the Railways company.

SAMUEL INSULL, president of the Commonwealth Edison company.

It recently was reported that all negotiations for the consolidation of the companies had been declared off on account of the failure of the diverse interests to agree on the price that should be given for the holdings in the Railways company. This was true in a measure. The plan at that time was that the City railway interests should buy out the Railways company interests by holding for what it was worth.

**Give It Up; Try New Tack.**

The negotiators, however, did not get far along on this course before they discovered its futility. As in the Union Traction tangle, the holders of the securities were scattered all over the country and it was a hopeless task to get in communication with them and obtain their consent to the deal. So this tack was abandoned and it was reported the whole deal was off.

About the same time, however, somebody in the New York office of J. P. Morgan had an inspiration. He saw the favorable possibilities contained in the licensee section of the traction settlement ordinances, and forthwith proposed consolidation under the terms of that section. This section of the ordinance was inserted at the demand of the most radical of the I. M. O.—Immediate Municipal Ownership—contingent during the traction negotiations and was designed as an easy step which the city might take toward municipal ownership in case it could not raise the money to purchase the properties for public operation.

**Terms of the Ordinance.**

That the present street car interests whom the I. M. O. crowd fought so bitterly should be the first to seek to take advantage of this I. M. O. provision is considered in some circles as one of the delicious ironies of politics. Shorn of its legal verbiage, the licensee section of the ordinance includes these provisions:

By the acceptance of the ordinance the company is bound to grant to the city the right and the city reserves the right to designate as its licensees any person, firm, or corporation authorized to operate street railways in Chicago.

This licensee shall have the right to purchase the property and all franchises of the company at the price at which the city could purchase for municipal operation plus a bonus of 20 per cent of that price.

The licensee shall not be required to pay the 20 per cent bonus provided that it shall contract with the city to limit its beneficial in-

terest in the enterprise to the return of the actual money invested plus a bonus not exceeding 5 per cent of that sum and interest on the sum and bonus not exceeding 5 per cent a year.

In case the licensee so contracts with the city the licensee shall be obligated to pay over all the net profits to the city.

**Needed a Philanthropic Backer.**

This section grew out of former Mayor Edward F. Dunne's famous "contract plan." The Dunne contingent of municipal ownerlies wanted to begin at once the operation of the street car lines. They foresaw some difficulty in raising sufficient money with which to purchase the lines outright and the mayor proposed that some friendly person or corporation with money might be induced to take over the properties and operate them for the benefit of the city and give the municipality the opportunity to purchase the properties on the installment plan.

Mr Dunne thought he perceived such a philanthropist in the person of Mayor Tom Johnson of Cleveland, who at the time was acting informally as "deputy mayor" of Chicago. Mr. Dunne served notice that he would have nothing further to do with the negotiations unless his provision for carrying out the contract plan was incorporated in the ordinance.

**Fought the Tom Johnson Idea.**

But the traction men set up the cry that under this provision rival financial interests, if designated as a licensee, could take their properties away from them with no intention of furthering municipal ownership.

Some of them didn't like the prospect of Tom Johnson, who was a flourishing traction magnate at the time, getting control of the Chicago traction system. So they fought for and obtained the inclusion of a provision that the licensee should pay a bonus of 20 per cent if purchasing for its own benefit instead of for the purpose of furthering municipal ownership.

The financial interests that conceived the plan of consolidating the traction companies under the licensee plan contemplate taking advantage of the exact provision which was urged for their own protection. They are willing to pay the 20 per cent bonus and operate the properties henceforth as the licensee of the city.

Having purchased in this manner, however, they will not be obligated to operate under the terms provided for a licensee that does not pay the bonus.

**Wouldn't Add Bonus to Capital.**

If the consolidation plan is worked out satisfactorily the city council will be asked to pass a license ordinance designating the new company as the licensee and authorizing it to take over the properties of the present companies at the price of 20 per cent above the purchase price of the city. This ordinance, however, will provide that the 20 per cent bonus shall not be added to the capital account on which the 5 per cent interest is allowed by the present ordinances.

By this plan the consolidated company would hold the same relation to the city as is held by the present companies. The same financial arrangement would exist, and the city would receive the same proportion of the net receipts as at present.

The plan was laid before several city officials some time ago, it appears, and received their indorsement. The position the administration took was that unification of all the street car lines was highly desirable, and that the city would assist in effecting consolidation under the licensee section if such an arrangement was acceptable to both companies.

**One Ready; Other Kills Time.**

So far as can be ascertained the City railway interests are ready for the deal now, but the Railways company is holding aloof. It is understood that the latter concern is willing to consider the proposition seriously as soon as its rehabilitation can be completed. Whether this is the whole explanation or not, it is certain the committee having the plan under advisement has taken no action on the matter.

The Railways company is said to be delaying for the reason that it will get a better price for its properties after rehabilitation is completed. It also has been suggested that the City railway might not be so willing to enter the deal at present if its rehabilitation were not practically completed.

**Profit Grows with Delay.**

Just at present the delay in the consummation of consolidation under the licensee plan is proving extremely profitable to the Railways company. It is getting a 10 per cent profit on the reconstruction of its lines and 5 per cent brokerage in addition, making a total of 15 per cent on the new money put into the investment. Then it gets 5 per cent interest on the entire investment before the net receipts are divided with the city.

The larger the total investment at the close of rehabilitation the larger will be the 20 per cent bonus paid by the licensee. So there is a total of 40 per cent profit to be looked forward to, and this is for no financier to sneeze at.

The original investment of the Chicago Railways company—the valuation of the properties when the bargain was struck with the city—was $29,000,000. Up to Dec. 1 last reconstruction and improvements costing $8,952,787 had been added, making the present purchase price of the north and west side system $37,952,787. The company plans to spend $11,000,000 in rehabilitation this year, and that amount is expected to complete the reconstruction of the system.

In addition the company gets the benefit of the provision fixing the allowance for operating expenses during the three year rehabilitation period at 70 per cent of the gross receipts, which is liberal.

**Has Little to Gain by Delay.**

The City railway started off with an investment of $21,000,000, and in two years of rehabilitation has added $14,249,883. It expects to spend $5,000,000 more this year and complete its reconstruction. That will bring its total investment—the purchase price for municipal operation—up to approximately $40,000,000.

For this property the licensee company would be required to pay $48,000,000. The consolidation of the two companies under this plan then would represent a total investment of $108,000,000.

As the interests that contemplate effecting the consolidation as a licensee are principally those in control of the City railway that concern has little to gain in delaying. But with the north and west side concern it is different. The longer it holds off up to the end of the rehabilitation period the more it will get out of the deal.

**Financier's View of Move.**

Thomas E. Mitten, president of the City railway, was not in the city during the day and none of the other officers of the company would discuss the matter. A La Salle street financier, however, who has knowledge of the plans had this to say:

"It is true the proposal has been made by New York interests to unify the traction lines of Chicago under a company which shall be the licensee of the city. The licensee plan, I believe, was originally Mayor Dunne's, and though he may not have suspected it, the provision in the ordinance offers the most feasible scheme of putting the lines under one management."

Henry A. Blair, speaking for the Railways company, said there was no immediate prospect of consolidation. He declined to discuss the licensee scheme for publication.

**Asks "Would City Accept?"**

Another Railways official, who asked that his name be withheld, said:

"The licensee plan has been proposed to our company, but up to date has not been accepted. There are many objections to it. According to my interpretation of the ordinance, the 20 per cent bonus would be added to the investment of the licensee and on this the 5 per cent interest would be figured. As this interest allowance is deducted before the division of the net receipts, the increase of the investment by the bonus would reduce the city's share of the net receipts. I doubt that the city would consent to that."

The promoters of the licensee plan, however, hold that the ordinance does not contemplate the addition of the bonus to the capital account for the interest allowance. In any event, it is stated, that matter can be regulated by the city in the licensee ordinance that the council would pass to authorize the consolidation.

**OBITUARY.**

MRS. AGNES BARTLETT, widow of Maj. Gen. William F. Bartlett, who served during the civil war, died in Pittsfield, Mass., yesterday. Word of her death was received in Chicago by a sister, Mrs. Henry W. Bishop, 2000 Prairie avenue.

# STAGE READY FOR STEVENSON FIGHT

## Stenographic War Threatens to Outweigh Contest for the Governorship.

## ALL WILL BE IN SECRET.

## Hopkins' Vote Cut Down to 67 on Joint Ballot by Judicious Pairing.

BY C. S. P.

Springfield, Ill., Feb. 16.—[Special.]—The justly celebrated contest of Gen. Adlai E. Stevenson and the Democracy of the state against the Hon. Charles S. Deneen, governor of the state, will be "opened" formally tomorrow afternoon in the most easily accessible safety deposit vault with gentlemanly guards armed with red flags stationed around the place of meeting to warn curious persons from encroaching.

A few of the necessary preliminaries were arranged this afternoon by the joint committee, composed of nine members of the alarmed senate and nine members of the alarming house, and notice was served on the aforesaid Gen. Adlai E. Stevenson, his attorneys, stenographers, friends, and supporters to be present tomorrow and show cause why he should be placed in the seat now occupied by Gov. Deneen.

Mr. Stevenson may not attend personally, but his attorneys, friends, and supporters are expected to be on hand, and the contest committee will endeavor to ascertain whether or not the Democratic petition for a recount is sufficient.

**Committee Seeks Secluded Spot.**

With due regard for the proprieties, the committee will seek the most secluded spot to be found, probably the interior of the big dome, and with the secrecy which is seeming in a matter of such importance will endeavor to contribute its share to the cause of exact justice.

The committee meeting today was made strictly a family affair, it being recognized by the nine alarmed senators and the nine alarming house members that the matter is of no general importance and that the state will be perfectly satisfied to learn of the general disposition of the case on March 2, when a report will be made to the legislature.

Representative Reynolds of the alarming house, but of that least alarming portion of it, the "Band of Hope," was made chairman of the joint committee. Senator Breidt of the alarmed senate—and of the most alarmed portion of it, the "Young Turk" party—was made secretary.

It being determined that the house should have the chairman and the senate the secretary, the committee has nothing else to do but to decide who shall take the stenographic report of the proceedings of the committee and who shall be governor of the state.

**Row Over Pot Hooks.**

The stenographic contest is the really important fight of the whole affair in the opinion of the committee. There is a general belief that there will be nothing in the final outcome of the inquiry to interest Mr Stevenson and mighty little to interest the Democracy, but for the stenographers it is serious business.

Miss D. Millin, the stenographer of the Supreme court, has great ambition to do plain stenoging for the committee, and she, having contracted a "mad" against one of the competing firms, has cut the price down to 1 cent for the whole work.

The Chicago people want $2 a page, and Miss D. Millin's proposition to do the work for 1 cent for the entire job is looked upon as the manifestation of a mean disposition.

When the important stenographic question is settled the committee will determine its attitude towards publicity. Thus far it has been the unanimous sentiment of the joint body that the public could in no way be interested in the proceedings.

Ostensibly, of course, the governorship of the state is involved, but the committeemen regard it as a matter entirely between friends and are sure that Mr. Stevenson will admit that the less said about the matter the better.

**Contest a Friendly Confab.**

Senator Gardner, who used to be among those prominently present in the senate, but who was retired to the submerged tenth by the success of the "Young Turk" movement, and who now has to give three cognizings before he is admitted to the senate chamber, was allowed by Senate Leader Jones to make the motion this afternoon that the committee go into executive session.

Thereupon it went, and it is the opinion of many that it should continue going. One or two rash statesmen think that a person here and there throughout the state might be interested to know what is going on in the contest hearing, and if they think particularly strong and particularly loud they may have their way about it. Otherwise the committee will seek a convenient safety deposit vault and throw out the pickets with the red flags to warn folks from approaching.

**Hopkins Passes Thirty-second Ballot.**

As these things are being done Senator Albert J. Hopkins has passed his thirty-second ballot and is coming to his thirty-third, which will be taken at noon tomorrow. In today's voting the senator polled 67 votes, his enemies having reduced his totals by judicious pairing. The summary of the vote was as follows:

| | House. | Senate. | Total. |
|---|---|---|---|
| Hopkins | 39 | 28 | 67 |
| Foss | 11 | 4 | 15 |
| Shurtleff | 12 | 2 | 14 |
| Stringer | 39 | 10 | 49 |
| Mason | 4 | .. | 4 |
| Lowden | 1 | .. | 1 |
| McKinely | 1 | .. | 1 |
| Sherman | 2 | .. | 2 |
| Reinberg | 19 | 1 | 20 |
| Kennedy | 1 | .. | 1 |

Mr. Hopkins and Mayor Busse, who arrived this morning, and Postmaster Campbell had a talk with Gov. Deneen this morning, and the mayor took the next train for home. Mr. Deneen said he regarded the senator's chances of reelection as excellent, but did not conceal his opinion that no election will be possible until after March 4. The fact that Mr. Hopkins then will become "ex-United States Senator Hopkins" is not regarded as detracting from his chances of ultimate success.

**Deneen Urges Long Task.**

It was Mr. Deneen's advice to the friends of the senator that they begin painstaking work in the various senatorial districts and that they straighten out all the difficulties in each one separately. It is recognised that this will be a long tedious task, but Mr. Deneen believes Mr. Hopkins and his friends have plenty of time and that no candidate can be brought out against him in the meantime. He also believes Mr. Hopkins can straighten out all his troubles by getting down to each individual case and giving it attention directly.

**Takes Book to Pope Pius.**

A book with a cover costing $120 and issued in an edition consisting of one volume, by Hyland & Co of Chicago, is out and tomorrow will be on the high seas guarded by the Very Rev. Francis C. Kelley, en route to Pope Pius, for whom it was made. The book contains the official record of the proceedings of the first American Catholic missionary congress recently held here.


**Looking for an OPPORTUNITY**

A highly educated, intelligent, bright and refined gentleman, forty-nine years old, speaking several languages and recognized to be a first-class business man, full of ambition, energy, industry, bulldog tenacity, enthusiasm and strong personal magnetism, desires to connect himself with a legitimate enterprise which is in need of a man with the above described qualities. Having met with reverses he has no money to invest, but feels that his abilities offset such lack of capital. He knows he is able to quickly post himself thoroughly about any business whatever nature it be. First-class references. Address TF 313, Tribune.


## Performer in Amateur Theatricals at the Edgewater Country Club.

*Miss Gerda Henius*

Miss Gerda Henius will be one of the performers in the farce with which ten amateur performers will entertain the Edgewater Country club members tomorrow evening. The play in which she and her co-players will appear is called "His Model Wife." Seven women and three men will make up the cast. At the dress rehearsal yesterday afternoon everything pointed to a merry success the evening of the performance. There will also be a minstrel performance.

# BILL OPPOSES FEES SYSTEM

## Senator Would Place Supreme Court Clerk on a Salary.

## GREAT SAVING TO THE STATE

## Gilbert Explains Measure to Change Judiciary Records.

[BY A STAFF CORRESPONDENT.]

Springfield, Ill., Feb. 16.—[Special.]—Senator Billings today introduced a bill to put the office of the clerk of the Supreme court on a salary basis and provide for the turning back of fees to the state. His measure would give the clerk a salary of $6,000 a year and would result in a saving of probably $25,000 a year.

J. McCan Davis, the present clerk, was one of the candidates for that office who did not pledge himself to the return of the fees if elected. At least half of the candidates were so pledged, but Mr. Davis declined, saying it was within the power of the legislature to change the system of remuneration in the office and not a candidate's duty to do so.

Mr. Billings' bill starts the effort to make the change, it being the theory of the opponents of the fee system that the emoluments of the office are entirely out of proportion to the work and the responsibilities.

**Profits at Present Huge.**

Estimates of the revenue derived from the office by incumbents in other years have varied from $25,000 to $50,000, but it is known to be one of the highly remunerative positions in politics.

The bill provides that the clerk of the court shall pay all fees received by him into the state treasury and shall make a sworn statement semi-annually showing the amount of such fees collected by him, together with the receipt of the state treasurer.

It provides that the necessary expenses of the clerk's office shall be fixed and allowed by the judges of the Supreme court and shall be paid out of the receipts of the office. The clerk's compensation of $6,000 shall be paid in quarterly installments.

Attorney Hiram T. Gilbert, who has drawn the huge and bulky bill revising the practice and procedure in Illinois courts, appeared before the senate judiciary committee in the afternoon to explain the purposes of his measure. In doing so he said no man could defend the laws which allow the Supreme court to spend only eighty days of the year in session at Springfield.

**Court Records Are Ridiculed.**

All courts, he said, should be in continuous session. He ridiculed the system of keeping court records, saying that if a business man kept his books in the manner in which the courts kept their records he would "go broke" in six months.

"If court methods prevailed in our dry goods stores," he said, "you would find records reading like this: 'This day came Mrs. John Smith to take up the matter of buying a bonnet. Came also John Jones, salesman. The matter was taken under advisement, and action was postponed until tomorrow.'"

He said the bulk of his bill need not disturb the committees, or the legislature, inasmuch as half of it was taken up with a rewriting of present enactments and a large portion of the other half was devoted to forms.

The senate judiciary committee reported favorably a bill of Senator Billings to restrict the right of appeal, and one of Senator Juul providing that the state shall pay its proportionate share of the cost of tax extension.

# BOY'S HEAD CRACKS ASPHALT.

## Jersey Negro Youth, Thrown from Horse, Disturbed Only by Soiling of New Clothes.

Burlington, N. J., Feb. 16.—[Special.]—Twelve year old Percy Buck, a negro chore boy at Bowne's livery stable, was tossed twenty feet through the air today from the back of a runaway horse.

He struck head first on an asphalt pavement. The impact split the concrete, but Percy lamented one injury only.

"Ah sure a hoodoo coon, 'cause dat ole horse throws me ebery time ah put on new clothes," he whimpered.


After *years* of *earnest* and *conscientious endeavor* we have attained a *reputation* for *desk building* second to none in the country.

*Every* time a *Derby Desk* is built we are *careful* to *remember* this *reputation*—it *must* be protected by a continuance of painstaking energy—*our* protection is *your* protection in buying a *Derby Desk*.

**DERBY DESK CO.**

311 Wabash Avenue

EVERYTHING FOR THE OFFICE


# BILL AIMS TO BAR TUBERCULAR KINE

## Remedy Proposed to Senate Will Cost State Half a Million Yearly.

## RIGID TEST IS PROVIDED.

## House Is Asked to Donate $250,000 for Armory for the First Cavalry.

[BY A STAFF CORRESPONDENT.]

Springfield, Ill., Feb. 16.—[Special.]—Senator John Humphrey has introduced a bill in the senate to protect the state from the dangers of tuberculosis carried from tubercular cows, but the remedy proposed will cost the state about a half million dollars a year according to estimates which have been made.

The measure seeks to prohibit the importation of cattle for dairy or breeding purposes unless accompanied by certificates insuring freedom from tuberculosis, and also seeks to provide for the extermination of tubercular cattle in herds now in the state.

The owner of cattle which had been subjected to the tuberculin test, and which had "reacted" to indicate the presence of tuberculosis would be privileged to demand three-fourths of the appraised value of the animals from the state, and the state would be obligated to reimburse him for the cattle if the authorities condemned them.

**Backed by Stock Commission.**

The bill introduced by Mr. Humphrey is understood to have the backing of the live stock commission, which would be vested with the power of enforcing the act.

The bill starts with a prohibition against the importation of cattle for dairy or breeding purposes except when such cattle are accompanied by a certificate from an inspector whose competency and reliability are duly certified to by the authorities charged with the control of the diseases of domestic animals in the state from whence such cattle are imported, certifying that they have been examined and made subject to the tuberculin test and are free from tuberculosis.

Further, it is provided that no shipment of cattle shall be brought into the state by any transportation company unless accompanied by such certificates. In case any cattle be brought into the state in violation of these provisions they shall be placed in quarantine and subjected to the tuberculin test by the board of live stock commissioners at the expense of the shippers.

The board is given the authority to prohibit the use of cars which have been used in carrying infected cattle and to compel the disinfection of the same.

**Uniform Rules for Tests.**

It is made unlawful to offer for sale within the state any cattle known to have "reacted" to the tuberculin test. The board of live stock commissioners is required to prescribe uniform rules for testing, and, at the request of an owner, shall cause the test to be made at the expense of the state. All cattle which react to the test shall become subject to the control of the board.

The suspected cattle shall be appraised by law and shall be disposed of by the board in one of the following ways:

First—The owner may elect to have the suspected animals separated from the healthy animals and retained on the farm under quarantine regulations established by the board.

Second—He may take as compensation for the animals a sum equal to three-fourths of their appraised value.

Third—He may agree to accept as compensation the net proceeds of the slaughter and sale thereof. If a post-mortem discloses no tuberculosis the owner shall receive the full appraised value.

**Bill Prepares for Hospitals.**

Senator Glackin introduced a bill amending the act permitting cities and villages to maintain hospitals for the treatment of tuberculosis. His amendment fixes the tax levy permissible for such purposes at 3 mills and provides that it shall be in addition to all other taxes which are authorized. The measure carries an emergency clause.

Among the bills introduced in the house was a measure introduced by Representative Lederer providing for an appropriation of $250,000 for the erection of armory and stables in Chicago for the First cavalry, Illinois National Guard. The measure provides that the appropriation is contingent on a site being deeded to the state for the proposed armory.

Speaker Shurtleff appointed the judiciary committee, with Representative B. M. Chipperfield as chairman and with the following members:

Church, Kleeman, Pierson, Treyer, Reynolds, Hollenbeck, ApMadoc, Flanniken, King, Durfee, Hamilton, Mills, Cliffe, Hull, F. W. Shepherd, Stearns, Holaday, MacLean, Lederer, Perkins, George H. Wilson, Lyon, Scanlon, Crawford, Logan, Browne, Lantz, Poulton, Hruby, Geshkewich, Beckmyer, Luke, Blair, English, Murray, Dillon, O'Toole, Donahue, McCollum.

# STEPHENSON AS AN "ANGEL"

## Wisconsin Senator Explains His Campaign Expenses.

## CHECKBOOK ALWAYS ON TAP.

**Marinette Man Still Four Votes Short of Re-election.**

Madison, Wis., Feb. 16.—United States Senator Isaac Stephenson today submitted to a searching examination, extending over four hours before the Wisconsin legislative committee which started an investigation of the United States senatorial primary of last fall.

The witness told the story of his expenditure of more than $107,000 during the campaign. The money, he said, was spent through his agents, who called upon him whenever they needed money. Stacks of paid checks were placed in evidence.

Checks for sums totaling over $50,000 appeared to have been issued to J. A. Van Cleve of Marinette, one of the Stephenson campaign managers, and $50,000 was placed in a Milwaukee bank for the use of these managers.

Payments by checks for various amounts were acknowledged by the senator "for work done." Many of the expenditures were belittled by the witness. He did not keep a memorandum of everything he spent, and his testimony was not particularly enlightening.

**Heavy Expenses for Postage.**

He accounted for the spending of $11,000 in the campaign for postage by citing the sending out of 30,000 letters by his managers in two days. He could not say how an item of $16,000 paid to an advertising agency was spent, nor could he tell if his manager, E. A. Edmonds, received pay for his work.

At several points in the questioning the senator became excited and gesticulated. After the first hour, during which he exhibited some uneasiness, he grew more at ease, smiled frequently when questions which appealed to him particularly were propounded, and before the adjournment indulged in witticisms that caused general laughter.

Mr. Stephenson said it was his custom to make contributions to churches whether or not he was running for office, and that church donations were usually made in currency.

In answer to a question he said he promised at Oshkosh to give $125 to a baseball club through his son-in-law, but did not know of any consideration in return.

**Senator Returns to Washington.**

Late in the afternoon the committee, having no further questions to ask Mr. Stephenson, excused him, and the senator left for Washington tonight.

Jacob Rummel, Social Democratic candidate for United States senator, said he did not spend a cent.

Melvin A. Hoyt, one of the Democratic candidates for United States senator, expended $204. His examination was dispensed with.

Francis E. McGovern, one of the Republican candidates who were defeated by Stephenson, verified the report that he spent over $11,000. He startled the crowd when he said he wanted under oath to deny the malicious report "that his candidacy was financed by Stephenson."

The sessions will be resumed tomorrow.

Senator Stephenson today received 59 votes out of 125 cast on the eleventh ballot for United States senator in joint assembly of the legislature. He lacked four of a majority.

# MAGEE WINS IN PITTSBURG; ORGANIZATION ELECTS MAYOR

## Civic League Candidate Is Defeated, and in Philadelphia Reformers Carry City by Small Majority.

Pittsburg, Pa., Feb. 16.—By a plurality of nearly 35,000, and a majority of almost 30,000, William A. Magee, Republican, was today elected mayor at the first municipal election in Greater Pittsburg. He defeated W. H. Stevenson, Civic League candidate, and Dr. George R. Hearst, Democrat. Only about 65,000 votes were cast out of a registration of 86,000.

**Reform Wins in Philadelphia.**

Philadelphia, Pa., Feb. 16.—Complete returns from yesterday's city election, received after midnight by the Republican city committee show the election of Richard W. Barrett, reform candidate for city magistrate, over George Hogg, regular Republican, by 3,000 votes. Two majority and two minority candidates were to be elected. The other successful candidates were John MacLeary and Leslie Yates, Republicans, reelected, and Joseph S. Boyle, Democrat.

# KENOSHA PIONEER TAKES LIFE.

## Michael Schullen, Who Had Been Ill, Swallows Poison and Dies Ten Hours Later.

Michael Schullen, 65 years old, a pioneer resident of Kenosha, who had been ill for some time and had recently suffered from an acute nervous trouble, went into the back yard of his residence early yesterday and swallowed paris green. He lived ten hours after taking the poison.


**APSLEY RUBBERS**

**Are the Best**

Manufactured by the Apsley Rubber Company, which is independent of any TRUST or Combination.

Wholesale Distributers for Chicago

**Rubber Mfg. and Dist. Company**

200 and 202 Monroe Street, Chicago

**RED-MAN**

Many **2-for-25-cent** collars have the fault of looking and feeling like paper collars; our shrinking process remedies this.

Thousands have made the comparison. Won't you?

Made by the makers of E & W Collars EARL & WILSON

**THE HUB**
Henry Lehtton

**6,000 pairs men's $3.00 and $3.50 Goodyear welt shoes on sale at The Hub today at choice $1.95; recent purchase from one of the best known eastern makers who needed cash and was compelled to sacrifice**

These high-grade shoes are made of vici kid, patent colt, gunmetal, velour and box calf leathers, also about 300 pairs of tan Russia calf shoes, with viscolized waterproof sole, blucher style; guaranteed Goodyear welt, and regularly sold for $3.00 and $3.50; also the remaining broken sizes of 10 and 12 in. storm boots, formerly sold at $3.50, $4.00 and $5.00, included at choice—

$1.95

**Our best quality shoes at $4.85—the final days of the greatest offer we've ever made.**

You men who wear the best obtainable can appreciate the hand work, the imported leathers, the custom lasts, the unmistakable values. You will know them at a glance, and you'll also know that it isn't every day such good shoes can be had for so little money.

The values run to $7.50—now $4.85.

EXTRA SPECIAL — Storm Shoes, with damp-proof soles, tans, blacks, $3.85 & $4.85.

Two carloads of spring styles just in. See them soon.

**HASSEL'S**

Northwest corner Van Buren and Dearborn Sts. Monadnock Block

**AUCTION SALE**

**THE LEHNE COLLECTION ANTIQUES**

Commences THIS WEDNESDAY at 10:30 a. m. and at 2:30 p. m.

At Our Store

185-187 Wabash Av.

Furniture, Brasses, Mirrors, Bric-a-Brac, Old Jewelry, etc., etc.

Williams, Barker & Severn Co., Auctioneers

**DYSPEPSIA** AND MANY OTHER **Serious Ailments** ARE PREVENTED BY **Kodol**

It really doesn't seem sensible for anyone to neglect digestive derangements until they develop into or lead to diseases that may be incurable. Kodol prevents dyspepsia and other serious ailments by giving the stomach effective aid in its processes of digestion—thus making and keeping the stomach well, strong and active. And when you have a sound stomach, you need not worry about dyspepsia, or what it leads to. Kodol will mighty soon bring stomach-comfort.

**Our Guarantee.** Get a dollar bottle of Kodol. If you are not benefited—the druggist will at once return your money. Don't hesitate; any druggist will sell you Kodol on these terms. The dollar bottle contains 2½ times as much as the 50c bottle. Kodol is prepared in the laboratories of E. C. DeWitt & Co., Chicago.

**Catalogue Ready**

Vaughan's Seeds Randolph & Catalogue Free

THE HUB
...nyfe&Sutton
...000 pairs
...n's $3.00 a d
...50 Goodyea...
...t shoes on sale
...he Hub today
...choice $1.95;
...ent purchase
...n one of the best
...w eastern mak-
...who needed
...and was c m-
...ed to sacrifice
...se high-grade
...s are made of vici
...patent colt, gun-
..., velour and box
...eathers, also about
...airs of tan Russia
...hoes, with viscolized
...proof sole, blucher
...; guaranteed Good-
...welt, and regularly
...or $3.00 and $3.50;
...he remaining broken
...f 10 and 12 in. storm
...for.
...sold
...50,
...and
...in-
...d at

$1.95
...best qual-
...oes at $4.85—
...al days of the
...st offer we've
...nade.
...en who wear the
...tainable can ap-
...e the hand work,
...ported leathers,
...tom lasts, the un-
...able values. You
...w them at a glance,
...ll also know that it
...ery day such good
...n be had for so lit-
...y.
...run to $7.50—now $4.85.
...PECIAL — Storm Shoes,
...mp-proof soles, tans,
...ks, $3.85 & $4.85.
...ds of spring styles just in.
...See them soon.
...SSEL'S
...rthwest corner
...en and Dearborn Sts.
...onadnock Block
...TION SALE
...E LEHNE
...LECTION
...TIQUES
...nces THIS WED-
...AY at 10:30 a. m.
... at 2:30 p. m.
...Our Store
...7 Wabash Av.
...niture, Brasses,
...ors, Bric-a-Brac,
...ewelry, etc., etc.
...ms, Barker &
...n Co., Auctioneers
...SPEPSIA
...AND MANY OTHER
...us Ailments
...Kodol
...doesn't seem sensible for
...glect digestive derange-
...hey develop into or lead to
...may be incurable. Kodol
...epsia and other serious ail-
...ing the stomach effective
...ocesses of digestion—thus
...keeping the stomach well,
...tive. And when you have a
...h, you need not worry about
...what it leads to. Kodol will
...bring stomach-comfort.
...arantee. Get a dollar bot-
...tle of Kodol. If
...enefited—the druggist will re-
...nd money. Don't hesitate: any
...ell you Kodol on these terms.
...ttle contains 2½ times as much
...ule. Kodol is prepared in the
...E. C. DeWitt & Co., Chicago.
...ogue Ready
...Reeds Randolph Sts.
...Catalogue Free



# Chicago Under a Mantle of Snow as Seen from Chicago Avenue Water Tower.

[From photograph taken yesterday afternoon for THE TRIBUNE.]

A mantle of snow seven inches thick fell upon Chicago Monday night and yesterday morning, and caused the city and the traction companies much trouble and expense. The tail end of the storm passed over this part of the country shortly after noon and Prof. Cox predicts clear skies and moderating temperatures for a day or two. The cost of cleaning the snow from the streets has been considerable, but Acting Supt. of Streets P. J. McCarthy declared that the city's share of the work was finished last night. Six hundred men and 250 teams worked from 6 o'clock yesterday morning to nearly midnight removing the snow from the streets.

## PRIMARY FIGHTS OPEN LAST ROUND.

### Specimen Ballots and Lists of Voters Issued and Rushed Into the Wards.

### CITY CANDIDATES FEW.

### Preparations Made to Avoid Confusion in Counting for Two Jacob H. Markses.

Desks were cleared for action yesterday for the municipal and aldermanic primary elections of Feb. 23. The candidates began their active campaigns in the evening and the fight will be in full swing today.

The board of election commissioners issued the specimen ballots and the lists of voters in the newly created precincts, and the political organizations kept a stream of workers hurrying from the election commissioners to the wards with orders to "get busy."

The Republican ballots contain on an average but a dozen names, four for city treasurer and city clerk, and usually one for the aldermanic nomination. The Democratic ballot has one more name for the city offices, three long four aspirants for the city clerkship.

For city treasurer Isaac N. Powell, chief clerk of the board of election commissioners, is the only candidate on the Republican ballot.

For city clerk, Jacob H. Marks, the organization candidate, heads the list. Jacob H. Marks, the other candidate of the same name, is second on the list, and John R. McCabe, present city clerk, is third.

**Trouble in Same Names.**

This contest promises to be the busiest of the primary. The election commissioners have issued instructions to the election judges and clerks to be overcareful, if anything, in counting the votes for Jacob H. Marks and for Jacob H. Marks, so that there will be as little confusion as possible after the polls close.

Harry Hildreth Jr. appears alone on the Democratic ballot for city treasurer, but there are four candidates for city clerk. James R. Considine is first. Francis D. Connery is second. Jacob Goldstein comes next, and William J. Krueger is fourth.

W. E. Rodigen, for city treasurer, and A. W. Mahce, for city clerk, appear on the Socialist ticket. Enoch L. Griffith, for city treasurer, and Charles B. Hull, for city clerk, have no opposition on the Prohibition ballot.

There are aldermanic contests among the Republicans in twenty-four of the thirty-five wards. There are no Republican contests in these wards: First, Second, Fourth, Twelfth (to fill vacancy), Thirteenth, Sixteenth, Seventeenth, Eighteenth, Twentieth, Twenty-second, Twenty-third, and Thirtieth.

Theodore K. Long is supported by the John R. Thompson organization in the Sixth, with John Reid against him: W. W. Dunne, Casimir Goldstein, Elmer E. Rogers, and James A. Hastings.

**Bitter Fight in Seventh.**

The Seventh ward organization backs Prof. Charles E. Merriam, but J. M. Freese and Francis A. Harper expect to make a bitter fight. In the Ninth Michael Rosenberg and Jacob Perbohner are fighting hotly.

Michael C. Hoy and Charles G. Foucek are pitted against each other in the Tenth. George J. Levy, Christian Link, and Abraham R. Fiter are in a three cornered fight in the Eleventh, and in the Twelfth Jess B. Hanum and Louis Besserer are opposing Ald. Hummer. In the Nineteenth, Albert E. Kleinberger and Louis Bonelli are against Ald. John Powers.

There are four candidates in the Twenty-fourth: George F. Seggling Jr., Richard Bartlett, Otto W. Ulrich, and Charles E. Hyde; and also in the Twenty-seventh: Joseph F. Clegg, Edward W. Selkirk, Lewis D. Binyon, and William G. Wood. The Thirty-first also furnishes a quartet: James A. Kearns, Erick A. Petterson, C. A. Hendricks, and John J. Nolan.

In the Thirty-third, Ald. Hunt heads a list of seven candidates, the others being A. C. Metzger, William McLachlan, Isaiah Campbell, Edward W. Jager, Charles M. White, and H. M. Sloan.

The Thirty-fifth presents one of the bitterest fights in the city, the contestants being Ald. Race, Irwin R. Hazen, Elmer Franklin Smith, E. C. Romer, Edwn T. Farrar, Philip A. Farley, and William Culp Brown.

**Fifteen Wards Quiet.**

On the Democratic side there are no contests in the First, Second, Third, Seventh, Sixteenth, Seventeenth, Eighteenth, Nineteenth, Twentieth, Twenty-first, Twenty-second, Twenty-third, Twenty-fifth, Twenty-sixth, and Thirty-fourth wards.

In the Fourth James M. Dailey is trying to get back into the council against Ald. McGrath. George Fulsang is a third candidate. It is a wild fighting in the Fifth among these candidates: John J. Sheahan, Robert K. Gunn, Martin P. McNichols, and Patrick J. Carroll.

Ald. Egan has a fight on his hands in the Ninth against Dr. George Sultan and John J. Bohmm. Ald. Cullerton in the Eleventh has John F. Joyce against him. Bohumil Novy is a candidate against Ald. Zimmer in the Twelfth, but the real fight is for the Uhlir vacancy, Edward F. Kounovsky and Peter P. Sweeney being Anton J. Cermak's opponents.

There are seven in the Twenty-seventh: John W. Hyldahl, Edward J. Hayes, J. Wyatt Mahaffey, Arthur D. Bishop, Ald. Blase, Alfred L. Shilvock, and Joseph Ringl. Ald. Sweeney in the Twenty-ninth has a fight furnished by Ed Klinenberg, Patrick J. Cassidy, and Nicholas Stadtfeld.

## PASTOR OUTDOES DR. LONG

### Spiders, Birds, and Fish Perform Wonderful Feats for Him.

### CANARY SINGS AT WORD.

### Bass Comes Up from Water to Have Owner Scratch His Head.

New York, Feb. 16.—[Special.]—A spider that came when called for its meal of flies, a trout that knew its master's step, a canary taught to sing in the middle of the night, a dog that went to prayer meeting, a bass that swam up and rolled over to have its head scratched by a human friend—these are a few of the stories vouched for by the Rev. R. N. Stockdale, pastor Willis Avenue Methodist Episcopal church, in the Bronx, who today related some of his experiences with animals.

"When I had my first charge in an Ohio river town," said the Rev. Mr. Stockdale today, "a spider took up his home in a box inclosing the base of a post in my yard. I began to feed him flies, tapping on the box as I did. In a little while the spider would come whenever I tapped on the side of the box, and it was only a short time before he learned to leave his web at the sound of my tapping and start for the fly which I brought. He would crawl rapidly over my hand and up my coat sleeve until the fly was reached. Nobody else could call him. He knew my tap.

[See Gen. 1, 25-28.]

**Chicken a Good Linguist.**

"I believe the chicken has more parts of speech than a savage of the wilds. I have myself counted between twenty and thirty different forms of expression from the poultry in my backyard. Garner, I believe, could only get seven from the monkeys of Africa. The chicken has a different sound for each thing, and one can quickly detect the difference between the call for the chicks to come for crumbs or for a worm.

[See James 3, 7.]

"I taught a canary bird to sing when I commanded, even in the middle of the night. The carols would come at my bidding. I taught it also not to sing in the morning until permission was given, though its cage might be hanging in the sun. At my word, the pent up music burst forth.

[See Psalms 77, 6.]

**Cannibal Fish a Moral.**

"Here is a toad fish that teaches us a lesson," the preacher said, picking up a bottle inclosing a fish caught in the act of swallowing another too large for him to get down. "This demonstrates ambition. In this case the ambition was larger than the fish but not larger than the fish would become in time. This same quality in men is a revelation of their larger nature. When a man has accumulated enough for a thousand years, like Rockefeller, it is an evidence of something within him that forces him on when the need for it is past.

[See Isaiah, 56, 11.]

"When I was at Port Washington a yellow dog used to attend prayer meeting each Friday evening and Sunday morning services.

[See Job 30, 1.]

"On the Girard farm at Belport, O., there was a trout in the springhouse which could recognize the step of Mr. Girard, and it would leap out of the water as he approached the spring. But I could not make the fish move. There was a storekeeper in Steubenville who caught a black bass alive and put it in an aquarium in a store window. In three weeks a man taught the fish to come and have its head scratched. When he snapped his fingers the fish came to the surface and rolled over on its back that my friend might scratch on the gills."

[See Roosevelt.]

## LIKENS BOILERS TO STOMACHS.

### R. B. Dole, Government Chemist, Says Steam Generators Are Sensitive to Chemicals.

Three hundred members of the Western Railroad association listened last night to a talk upon the sort of water fit for use in locomotive boilers. The lecture, illustrated by stereopticon, was delivered at the Auditorium hotel by R. B. Dole, assistant chemist of the water research bureau of the United States geological survey.

According to the scientist, an engine boiler is almost as sensitive as a man's stomach and certain chemical elements in different kinds of water will retard its works. Mr. Dole emphasized the necessity of careful selection of locations for water tanks along railroad lines.

The location of a permanent home for the Traffic club of Chicago was considered at a special meeting of the executive and auditing committees held in the Grand Pacific hotel, but no definite action was taken.

## ONCE SOLOIST; BEGS FOR CELL.

### Menton Carnes, Formerly of Salem, Ill., Thinks He Could Be Cured of Drink Habit in the Bridewell.

Menton Carnes, who says he was formerly baritone soloist of the First Presbyterian church at Salem, Ill., appealed to police of the Harrison street district and asked to be sent to the bridewell last night. He claims to have been reduced to want through drink.

"I am down and out and want to go to the bridewell and take the liquor cure there," Carnes said. "If I get straightened up I can obtain a position and earn a good living."

Lieut. John Bonfield ordered that food and clothing be given him.

## WAYMAN STARTS FIRE ON "SKINNY"

### Witnesses Heard Regarding Alleged Extortions by Madden's 'Business Agents.'

### SHOCKED AT BUILDERS.

### State's Attorney Will Try to Find Today Whether Contractors Have Cold Feet.

Nearly a score of contractors and business men appeared before State's Attorney Wayman yesterday and told him what they knew about the alleged extortion and blackmailing operations of "Skinny" Madden and his gang of "business agents."

Probably the most damaging evidence furnished the prosecutor was that given by H. H. Mahler of Postle & Mahler, architects, who acted as pilot for H. P. Nelson, piano manufacturer, when he says he went to Powers & Gilbert's saloon and paid $1,000 to M. J. Boyle, business agent of the electrical workers' union and one of "Skinny" Madden's lieutenants.

Whether the evidence of extortion and graft will be laid before the February grand jury or held over until March, Mr. Wayman said will depend upon the rapidity with which the contractors appear before him with definite charges.

It is probable that the prosecution of Madden and his gang will be made on charges of conspiracy to extort money and injure the business of building contractors.

As a result of evidence received, State's Attorney Wayman issued an order forthwith for H. P. Nelson to appear before the prosecutor today. He also sent out summonses for J. J. Murdock, manager of the Olympic Music hall, and George S. Andres, manager for the American Steam Appliance company.

**Learns of Valuable Evidence.**

Mr. Wayman learned from witnesses who appeared before him that both Murdock and Andres possess personal knowledge of "holdups" charged to have been perpetrated by "Skinny" and his gang or actually were subjected to "Skinny's" extortion tactics. Mr. Mahler told the state's attorney that Manager Andres paid $700 to have a strike settled on the molding factory building at Twentieth street and California avenue owned by Joseph Klicka. An order for Klicka's appearance at the state's attorney's office also was sent out.

Among others who told their stories to State's Attorney Wayman were:

J. W. SNYDER, contractor.

ALLEN B. POND, Union League club.

G. H. TOMPKINS, Chicago Metal Trades association.

H. H. MAHLER, architect.

JOHN M. GLENN, secretary Illinois Manufacturers' association.

RICHARD E. SCHMIDT.

J. K. SEBREE, manager Saratoga hotel.

Mr. Sebree told Mr. Wayman that he paid $150 to have two strikes called off on his hotel building. As he could not remember the names of "Skinny's" agents who received the money, Sebree's case practically was dropped.

**Murdock Will Be Called In.**

Manager Murdock of the Olympic will be called in to tell of the alleged "holdup" on the theater at the time it was remodeled. "Skinny" compelled Murdock to have much of the electrical work torn out and replaced again by men under his control, it is claimed, after a sum of money was paid for "settling" the strike.

Mr. Wayman also was told about extortion said to have been practiced against Gallagher & Speck, contractors. Manager Benoit of that concern, the prosecutor was told, knows of several strikes in which his concern was involved with "Skinny" Madden and which were settled by the payment of tribute to the gang.

Atkins, Young & Allen, steam fitter contractors, and Lyon Bros., boiler works, also were mentioned by witnesses as having been subjected to "Skinny" Madden's extortion tactics. In the case of Atkins, Young & Allen, Mr. Wayman was told, $300 was paid to the gang for having a strike settled at the plant of the North Branch Flooring Mill company, North Western avenue and the river.

**Tells of Graft Being Paid.**

A strike on the La Salle hotel involved Lyon Bros., and, according to one of the witnesses, more than $100 was paid to the gang for settling the trouble about the boilers installed in that building. It was said that Mr. Lyon offered $50 to end the "dispute." The gang laughed at the offer, saying that they were not "cheap skates."

Finally a collection was taken up among several of the subcontractors and what was raised evidently satisfied the grafters, for the strike was ended immediately.

**"Skinny" Not Invited to Banquet.**

President Gompers of the American Federation of Labor is scheduled to arrive in Chicago on Feb. 26, to speak at a banquet given by the Cigarmakers' union No. 14. The labor chief also will hold a special conference with all labor leaders in this section of the country relative to the jail sentence imposed on him, Vice President Mitchell, and Secretary Morrison. "Skinny" Madden has not been invited to the conference.

A SLIGHT COLD, if neglected, often attacks the lungs. "Brown's Bronchial Troches" give immediate relief.

## CHAPIN DIVORCE SUIT RUSHED

### Judge Mack, First Time in Many Years, Holds Court at Night.

### PRODS ATTORNEYS IN CASE.

### Sustains Objections Before They Are Made to Hurry Matters.

For the first time in many years a night session of a divorce court was held by Judge Mack last night in an effort to finish the Herbert O. Chapin case.

"Too much time has been taken up so far," Judge Mack said. "Night sessions will be held until the case is finished."

The complainant, Mrs. Clara Chapin, rested her case shortly after 9 o'clock, and George B. Chamberlain, attorney for the defendant, Herbert O. Chapin, then began offering testimony in support of the charges contained in Mr. Chapin's cross bill.

Throughout the night session there were present besides the principals, counsel, and witnesses, sixteen spectators, four of whom were bald. Not one of them changed his position during the night session and none fell asleep for a moment. One of them sat on a pillow and beside him was a package believed to have contained luncheon. He was not seen to leave the courtroom from the time he entered it in the morning.

**Judge Hurries the Case.**

During the day the cross examination of Mrs. Chapin dragged along and at times Attorney Parkhiser, losing all his patience, made objection. Almost invariably the court sustained the objections and at times did not wait for the objection before ruling.

"Didn't you say you wanted to get a divorce so that you could marry Dr. Carpenter?" was asked.

"No," Mrs. Chapin answered.

"Didn't Mrs. Carpenter so testify at the hearing of her suit?"

"Objection sustained," Judge Mack said. "What difference does it make? I just sustained an objection to the same question two minutes ago."

Attorney Chamberlain showed the witness two photographs of groups.

"Where were those pictures taken?"

Judge Mack sustained an objection.

"Is your picture in either group?"

Again the court sustained an objection.

Anna Otto, 1640 Lexington street, a sister of the complainant, told of Chapin's cruelty.

**Girl Tells of Routing Burglar.**

Blanche Otto, 17 years old, another sister, admitted she captured a burglar, single handed, after a struggle.

"He attacked my sister two months after they were married," she said, "and I tore his shirt off his back."

When Mrs. Charles Otto, the mother of Mrs. Chapin, took the stand, Judge Mack interpreted the questions and answers in German.

"When I asked him why he beat her," Mrs. Otto said, "he told me, 'She always acts as a child and I was beating the woman into her.'"

Shortly after 9 o'clock Mrs. Chapin was called to the stand. Her testimony was given with a view to impeaching that of the complainant.

## WABASH AVENUE ROBBERY SUCCESSFUL IN DAYLIGHT.

### Pedestrian Loses $1 as Result—Woman Held Up Near Police Station—Savings of a Lifetime Taken.

John Silk was robbed of $1 by three men shortly after noon yesterday while he was walking in Wabash avenue near Sixteenth street. The daylight robbery was witnessed by several pedestrians, but before they could intervene the highwaymen fled into an alley. Two men, giving the names of Thomas Nolan and E. J. Russell, later were arrested as suspects.

Within a block of the West Chicago avenue police station and in sight of a score of pedestrians, Anne Kraft, 23 Wright street, was robbed of a handbag by a well dressed young man in the evening. Miss Kraft's cries attracted a number of pedestrians, who chased the robber, but were unable to catch him. The bag contained $5.

One thousand dollars, the savings of a lifetime, was stolen Monday afternoon from the residence of Michael Blavicus, 142 Canalport avenue. The money, which was on the table—having just been drawn from a bank—is believed to have been stolen by a peddler, who had entered the house offering goods for sale.

## BOY WANTS CASH; TURNS THIEF.

### Lad Who Desires Spending Money Blames Bad Companions and Is Paroled.

Desire to get spending money caused the downfall of Frank Little, 13 years old, who was arraigned before Judge Pinckney in the Juvenile court yesterday. The boy was arrested after he had broken into a meat market near his parents' residence, 648 Western avenue, Feb. 3. The boy, who rifled the cash register of $2, after smashing several windows, admitted the charge, but pleaded for leniency. He said that bad companions had driven him to commit the crime. He was paroled into the custody of juvenile officers.

**Boy Tumbles Down "L" Steps.**

Russell Chickering, 18 years of age, 16 Kedzie avenue, probably will die from injuries received last night when he fell down the steps of the Kedzie avenue station of the Chicago and Oak Park elevated railroad.

## COOLEY DECIDES FINALLY TO LEAVE

### Trustees Plead Vainly with Superintendent in Three Hour Conference.

### WRITES FORMAL REPLY.

### Head of Public Schools Refuses to Talk Further, but Will Go March 1.

Edwin G. Cooley will not remain at the head of the Chicago school system.

All the arguments at the command of his supporters on the board of education were brought to bear on the superintendent yesterday without success. At 7 o'clock in the evening, after a three hour conference with Trustees Robinson, Dawes, and other members of the board, Mr. Cooley sent to President Schneider his formal reply to the board's resolution calling on him to withdraw his resignation. The communication follows:

Chicago, Feb. 16, 1909.—To the President and Members of the Board of Education of the City of Chicago — Ladies and Gentlemen: I appreciate deeply the confidence in me expressed by the vote of the board of education on Monday evening. I should try to comply with the wishes of the majority of the members of the board of education as indicated at that time if I felt that I could consistently do so. I feel, however, that I cannot withdraw my resignation.

I hope that you will believe me when I say that I have given every possible consideration to the wishes of the majority of the board.

Thanking you again for your expression of confidence, I am, sincerely yours,

E. G. COOLEY,
Superintendent of Schools.

**"That's Final," He Says.**

"That's final," said Mr. Cooley as he stepped wearily out of the room at the Union league club, where the conference had been held. "I shall get away as soon as the board will let me go.

"I've had an awful day," he added with a quiet smile. "They've all been at me, arguing for all they were worth. Don't ask me to say any more now. My reasons for going were stated fully in my letter of resignation."

A meeting of the directors of D. C. Heath & Co., the text book publishers, will be held in Boston today to elect Mr. Cooley to the presidency of the firm. Mr. Cooley telegraphed his decision to Boston in the evening. As soon as he is notified of his election he will send his formal acceptance of the offer.

Mr. Cooley will remain in Chicago until March 1 and then will go east to take up his new duties. His resignation will be presented again to the board at its regular meeting Feb. 24 and accepted—it is expected—without further comment, except for expressions of regret.

The superintendent's determination to "stand pat" in regard to his resignation was a complete surprise to the men who have been trying to persuade him to stay in Chicago. Several trustees were so certain he would yield that they told friends early in the day it was settled that he would remain at the head of the public schools.

**Surprise for Trustees.**

Trustee Alfred R. Urion, one of the strongest supporters, felt that his powers of persuasion were needed no longer and went away happily on a business trip to St. Paul.

They had reckoned without their man, however. Mr. Cooley had considered the situation thoroughly before sending in his resignation on Friday, and those who know the superintendent understand that, once he has made up his mind, nothing short of a cataclysm will have any particular effect on it.

For three hours, at the Union League club, the members of the school board majority bombarded the superintendent with arguments, but the harder they talked the more firmly Mr. Cooley set his shoulders. In the deserted school board offices Assistant Supts. Megan and Roberts paced up and down nervously, waiting, as one expressed it, "for the end of the world to come."

Finally the superintendent smiled, told the trustees his decision was irrevocable, and called in a stenographer to dictate his letter to President Schneider.

The president learned the news from a representative of THE TRIBUNE before Mr. Cooley's messenger reached the house.

"Well," he said, "I am sorry. He knows his own mind better than any one else, and we can hardly blame him. I shall not call another special meeting of the board. The resignation will go to the full board in its regular course, and Mr. Cooley will leave March 1. That will give him time to finish up the details of his work here."

**"Severe Blow to Chicago."**

"There is little to be said now," said Trustee Robinson. "We failed, that's all. Mr. Cooley's leaving is the severest blow Chicago has had in a long time."

Dr. R. A. White expressed the greatest surprise when told of Mr. Cooley's intention to leave.

"This leaves things in pretty bad shape," he said. "It will be hard to fill his place. Frankly, I don't know what we'll do."

A bank for commerce, savings, and investments. — The Merchants Loan and Trust Company. Resources enabling it to offer liberal banking accommodations to individuals, firms, and corporations. 135 Adams-st.

## "SILENCE ROOM" FOR WOMEN

### Rest for Nerves Provided in Immanuel Baptist Church.

### EVEN WHISPERS BARRED.

### "Patients" May Sleep, but Will Be Ejected for Snoring.

That "silence is golden" in more ways than one is to be proven by the Rev. Johnston Myers, pastor of the Immanuel Baptist church, Twenty-third street and Michigan avenue, who last night opened a "silence room."

The room is in the rear of the church and is for women only. Hereafter no one who crosses its threshold will be permitted to utter a word, even in a whisper, or make any unnecessary sound. A woman attendant will always be on hand to see that this rule is observed to the letter. Any one violating it will be requested to leave immediately.

The room is fitted with large leather couches and lounging chairs, and the women who make use of it may take a nap when they choose.

**Soft Snore Permitted.**

"However," said Mr. Myers, "loud and unmedical snoring will not be allowed. A soft, low alto snore, if it does not disturb any one, is all right. But the minute the snoring becomes too pronounced the attendant will awaken the sleeper."

For many months Dr. Myers has had the idea of a "silence room." He has talked with eminent scientists and they all have agreed with him.

"There are many women and men in Chicago who are nervous wrecks because of the worry and noise which they are bound to undergo every day," said Dr. Myers.

**Hopes to Solve Problem.**

"I know women who are on the verge of a breakdown for the simple reason that they have no place where they can remain absolutely quiet. I think our rest room will solve the problem."

There is a big fern in the center of the "silence room," but there are no pictures or other things to distract the attention. Only there are signs tacked on the walls and on the door bearing the word "Silence."

If the "silence room" proves a success, as Dr. Myers declares emphatically that it will, a similar room for men will be fitted up in another part of the church.

## ENGLEWOOD WANTS THE BEST.

### Lewis School Might Do Other Parts of Chicago, Say Residents at Meeting.

Citizens of Englewood arose in massmeeting last night at the Champlin school and demanded that they be given a new building in place of the Lewis school, or that at least the old building be torn down as a blot on the beauty of the community. The Lewis school was built thirty-five years ago and the complaints against it are that it is "insanitary, overcrowded, unventilated, a firetrap, and poorly heated."

"It might do for some parts of the city," said one man, "but it certainly isn't good enough for Englewood. We pay big taxes out here and have a right to demand value received."

Ald. O'Connell said that the only solution lay in the adoption of a new charter under which schools could be built with money raised by bond issues. Other speakers were Ald. Tinsman, former Ald. Badenoch, the Rev. S. T. Ford, Charles Washburn, Mrs. Margaret Delaney, Miss Louise Quackenbush, Henry S. Crane, principal of the school, and George M. Herrick.

**Woman Speaks on Haeckel.**

Members of the Independent Religious society, at their annual banquet in the Palmer house last night, listened to several speakers, among them being the Rev. Dr. John F. Roberts of the Church of This World, in Kansas City. Mrs. J. Unger spoke on the life of Prof. Ernest Haeckel.

## 'WORLD TRIP EASY'; EVANS ON FLEET.

### Says 'Let President Press Button and Navy Will Do the Rest Any Old Time.'

### JUBILATION BY ADMIRAL.

### Just as Epochal Voyage Nears the End "Fighting Bob" Comments in Chicago.

"The people of the United States need not lose any sleep over the navy. The present cruise of the Atlantic battleship fleet spells efficiency, and the highest efficiency, as plain as it can be spelled. You need not worry about what the navy can do—and if you want the fleet to go round the world again, just tell the president to press the button and we'll do the rest."

This reassurance was offered by Rear Admiral Robley D. ("Fighting Bob") Evans, retired commander of the Atlantic squadron, which will return to Hampton roads after its round-the-world cruise within a few days. It was "Fighting Bob" Evans' first appearance before Chicagoans in the rôle of lecturer, and the grizzled veteran, forced by lameness to give his lecture seated, was greeted with frequent rounds of applause as he told a comfortable audience in Orchestra hall last night the incidents of the long cruise from Hampton roads to San Francisco.

The critics of the navy and the promoters of Japanese war scares received the sarcastic compliments of Admiral Evans, and there was a well timed "shot" at congress for niggardliness in increasing the navy.

**Only Critics Were Disappointed.**

"When it was announced the fleet was to sail for the Pacific the critics worked overtime," he said. "They criticised the fleet, they criticised President Roosevelt, and said it wouldn't do to send the fleet to the Pacific for fear of offending Japan.

"Foreign critics predicted it would be disabled during the cruise and that the Japanese would finish what was left. Well, the Japanese didn't finish us—first, because they didn't want us, and, second, they wouldn't have known what to do with us if they could have caught us. I don't think they want us any more now, and I don't believe they ever will.

"Of course the people of the western coast were a bit rattled. They had been told so many times by the critics that the Japanese would come in on them some night and do all sorts of things. But when they saw that great fleet, the visible power of a great government, coming into San Francisco bay, they felt much better.

**Criticises Congress? O, No.**

"When we started out we had to fit up several old ships, relics of the Spanish-American war, as storeships and auxiliaries. I suppose we will have to keep on doing this sort of thing until congress wakes up. I am not criticising congress, of course you understand, because our navy regulations forbid that, but I would criticise congress if the regulations didn't forbid.

"If we are to succeed on the water in time of war we must prepare our navy and train it to do its 'stunts' in time of peace, and the more 'stunts' the better.

"I do not expect nor hope for a war in the near future, but I don't think the millennium will arrive tomorrow.

"It was a great thing to send our fleet to South America to show the peoples there that we are not bluffing about being able to maintain the Monroe doctrine, and when they saw that fleet they concluded that we might be able to deliver the goods if necessary."

LAST DAYS OF
RUPPERT'S
Profit-Sharing Sale

Men and women accustomed to pay $4.00, $4.50, $5.00 and $6.00 for these shoes know the great values we are giving when we say $2.85, $3.85 and $4.85 only during our sale.

Open Saturday Evening until 11 p.m.

Ruppert
FAMOUS FOR FAIR FOOT

ALL THREE SHOPS
(You know where they are)

Latest catalogue sent upon request.
Send cash with all mail orders.

CLEARS THE COMPLEXION OVERNIGHT

Pimples, Rash, Eruptions, Etc., Quickly Eradicated by New Skin Remedy.

Since its discovery one year ago, poslam, the new skin remedy, has, in its extraordinary accomplishments, exceeded the most sanguine expectations of the eminent specialist who gave it to the world. It has cured thousands of cases of eczema and eradicated facial and other disfigurements of years' standing. The terrible itching attending eczema is stopped with the first application, giving proof of its curative properties at the very outset.

In less serious skin affections, such as pimples, rash, herpes, blackheads, acne, barber's itch, etc., results show after an overnight application, only a small quantity being required to effect a cure. Those who use poslam for these minor skin troubles can now avail themselves of the special 50-cent package, recently adopted to meet such needs. Both the 50-cent package and the regular $1 jar may now be obtained in Chicago at The Central Drug Co., Economical Drug Co. drug depts., The Fair, and Rothschild's and other leading drug stores.

Samples for experimental purposes may be had free of charge by writing direct to the Emergency Laboratories, 32 West Twenty-fifth Street, New York City.

# CAN'T SELL CHILD TO SATISFY CLAIM

## New York Court Decides Case Involving Board Bill and Lodging.

## MRS. VANDERBILT SMOKES

### Wife of W. K. Sr. Puffs Cigaret While Being Interviewed on Board Ship.

NEW YORK BUREAU CHICAGO TRIBUNE, New York, Feb. 16.

Justice Greenbaum, in the Supreme court today, decided that a child could not legally be sold to satisfy a claim for board and lodging. The case came before him on a writ of habeas corpus involving the 4 year old daughter of destitute parents. Hannah Blume, the child, was left when about 18 months old in the care of Mrs. Jennie Cohen of 63 East Ninety-eighth street by her parents, Moses Blume and his wife.

**Child Can't Be Sold for Board and Lodging.**

Blume had struggled hard here, but could not manage to eke out a livelihood. He got a chance to go to San Francisco, where hope of profitable employment was held out to him. The Blumes did not care to take the child with them and made arrangements with Mrs. Cohen to take her for $2 a week. This subsequently was raised to $2.50. Things did not go as well wth Blume as he had hoped and he ran behind in payments for the infant's care.

After a few months, however, he got together $34, which he sent to his sister, Mrs. Isaac Frank, to be given to Mrs. Cohen. Mrs. Frank took the money to Mrs. Cohen's home and offered it to her, only to learn the latter had sold the child for $50 to Mr. and Mrs. Frank C. Duell of Brooklyn, when the arrears for board reached that amount, as she calculated.

Isaac Frank then entered habeas corpus proceedings. This was last May. Decision was delayed by the fact that Justice Greenbaum thought that the testimony of the father should be taken, and he had to be brought on from San Francisco. Today Justice Greenbaum granted the writ and ordered the delivery of the child to Mr. Frank, who is amply able to take care of her. This is with the consent of the father, who is in destitute circumstances.

**Mrs. W. K. Vanderbilt Smokes Cigaret at Interview.**

Mr. and Mrs. W. K. Vanderbilt Sr., with Miss Beatrice Rutherford, a daughter of Mrs. Vanderbilt by a former marriage, sailed on the steamship Kronprinessin Cecilie today. As Mrs. Vanderbilt was being interviewed she calmly puffed at a cigaret. The Vanderbilts had the most expensive suite on the ship. It is divided into three parts, one door bearing the name of the husband, his wife's name being on another.

Mrs. Vanderbilt's door opens on the promenade deck. A tall and strikingly handsome woman, she sat in her room in view of promenaders. The reporters asked her for an interview.

"Really," she said, "I don't care to discuss my trip with newspaper men," and her eyebrows lifted to show her annoyance.

"You will go to France?" asked one of the reporters.

"O, I suppose so."

"Will you make an automobile trip?"

"You will please excuse me," she replied, with the cigaret between her lips, handling it as skillfully as a man would.

**B. & O. Railroad Expected to Get C., H. & D.**

Plans for reorganization of the Cincinnati, Hamilton and Da railroad company have been practically completed, and it is expected that in a few days the official announcement will be made that the road has been sold to the Baltimore and Ohio system. Directors of the Baltimore and Ohio have had the purchase of the road under consideration for several weeks.

The acquisition of the Cincinnati, Hamilton and Dayton would give the Baltimore and Ohio a new traffic route from Cincinnati to Toledo and to Springfield, Ill., on the west and to Ironton on the south.

The Cincinnati, Hamilton and Dayton system makes connections with the Baltimore road at nearly all its terminal points.

Lewis Ginter Young, former member of the bankrupt brokerage firm of A. O. Brown & Co., and now general manager of the International Engineering company, will marry Miss Leona Aronson, known on the stage as Leona Anderson, late in March.

**Censorship to Govern Motion Pictures.**

Motion pictures will henceforth be censored in this city before being shown to the public. Announcement of this fact was made tonight by Milton Goodorfer, acting secretary of the Motion Picture Exhibitors' association of New York, who said the censorship was agreed upon at a meeting of representatives of the association and of the People's institute. He said there would be a joint committee of three members from the People's institute and other civic organizations and two members from the exhibitors' association.

All films made by the various manufacturers are to be subjected to scrutiny by the committee of censors and must be approved before being exposed to public view by the exhibitors.

It is believed the plan will remove cause for complaint of those interested in public morals.

**Burlington Bond Issue Amounts to $15,000,000.**

Announcement of the bond issue of the Chicago, Burlington and Quincy railroad company, expected for the last two or three weeks, was made late today. The issue amounts to $15,000,000. The bonds are general mortgage 4 per cent bonds, due on March 1, 1958. The First National bank, J. P. Morgan & Co., and the National City bank are offering the bonds here, and Lee, Higginson & Co. of Boston are authorized to sell the bonds in Boston.

## GUGGENHEIM HURRIES ON EAST.

### New Yorker Said to Have Recovered from Heart Attack Caused by Mexican Altitudes.

Laredo, Tex., Feb. 16.—Daniel Guggenheim, president of the American Smelting and Refining company, who recently left Aguas Calientes on his private car, Rivas, because, it was said, the high altitude of Mexico seriously affected his heart, passed through this city today.

A railroad official said that Mr. Guggenheim was enjoying fairly good health, and that while he had suffered while in Mexico, he had practically recovered his normal health.

It was said Mr. Guggenheim was going to New York via St. Louis.

## LINER AND FLEET CONVERSE.

### White Star Steamer Cedric Communicates by Wireless with Admiral Sperry's Battleships.

New York, Feb. 16.—[Special.]—The White Star liner Cedric, from the Mediterranean with a large company of American passengers, permitted them on the trip to communicate with the fleet of battleships on the last lap of its trip around the world. There was hardly a day while the Cedric was gliding at full speed through quiet seas that it was not in wireless touch with the fleet.

**Open Verdict on Fatal Fire.**

A coroner's jury was unable yesterday to fix the responsibility for the deaths of Anthony T. Malone and Vincent Karas in the $250,000 fire which recently destroyed the Wabash freighthouse at Twelfth and Dearborn streets, and returned an open verdict.

## Succeeds Bishop as Parish Priest.

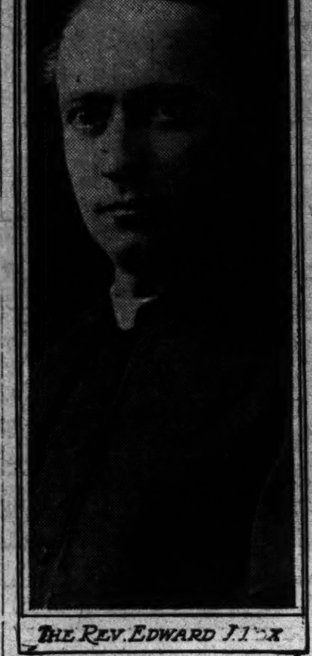

THE REV. EDWARD J. FOX

## SUCCEEDS BISHOP AS PASTOR

### E. J. Fox Appointed Rector of St. Charles Borromeo's Church.

### NOW LIVES AT BARRINGTON.

### Several Chicago Clergy to Be Transferred to Rockford Diocese.

The Rev. Father Edward Joseph Fox of St. Anne's church, Barrington, Ill., has been appointed irremovable rector of St. Charles Borromeo's parish in Chicago, succeeding the Rev. P. J. Muldoon, who recently was made bishop of Rockford.

The appointment was made yesterday by Archbishop Quigley after an examination in which eleven priests competed.

The new rector was born in Chicago in 1867, took the classical course in St. Mary's college in Kansas, and obtained his philosophical and theological training in St. Mary's seminary, Baltimore. He was ordained on June 17, 1893, and his first appointment was to the assistant pastorate of the Church of Our Lady of Mount Carmel, where he remained until he was sent to Barrington in 1904.

St. Charles Borromeo's church was the charge of Bishop Muldoon from the time of his appointment as auxiliary bishop of Chicago some years ago until he left for Rockford some weeks ago.

Several Chicago priests are to be transferred to the Rockford diocese. Bishop Muldoon announced in Rockford that the Rev. John P. McGuire of St. Mark's, the Rev. Charles H. Quinn of St. Columbkill's, the Rev. Henry A. Hagen of St. Philomena's, Chicago, and the Rev. J. P. Joyce of Antioch, Ill., will be released from their present positions next Sunday and go to the Rockford diocese. The parishes to which they are to be assigned will be decided upon later.

The Rev. P. Burke of Aurora and the Rev. P. J. McGuire of Rockford will come to the Chicago diocese. Father Burke will be succeeded at Aurora by the Rev. D. Feely of St. Joseph's church, Freeport, Ill.

## TAKEN TO THE PENITENTIARY, BUT WILL DEMAND RELEASE.

### Friends of Money Lender Say He Was Convicted Falsely of Crime Committed by Witness for Prosecution.

George Frankenberg, a money broker, whose conviction nearly a year ago on a charge of receiving stolen property was affirmed by the state Supreme court last December, was taken to the Joliet penitentiary yesterday by Jailer Will T. Davies.

W. J. Luddy, a former constable, who was one of the principal witnesses against Frankenberg, was indicted recently on a charge of perjury. He is said to have testified falsely against Frankenberg to escape prosecution on the charge himself. Efforts will be made to have Frankenberg pardoned.

F. F. Kimball was the complainant against Frankenberg. It was charged that the money broker had hired constables to raid Kimball's house and seize the household articles to satisfy a debt he owned to Frankenberg. Luddy testified that the furniture was delivered to Frankenberg's house. Since then it has been discovered, it is said, that Frankenberg never possessed the articles and that Luddy retained them.

## VAIN HUNT FOR PYROMANIAC.

### Two Churches Set on Fire Within Two Hours and Evidences of Incendiarism Discovered.

Fire Attorney Hogan's detectives have been unable to find the man who set fire to St. Mary's Greek Catholic church, 4041 Seeley avenue, and Church of the Notre Dame de Chicago, Sibley street and Oregon avenue, Sunday.

In the basements of both churches, it is said, burned rags were found after the blazes, which were small, had been extinguished.

The blaze in the Church of the Notre Dame de Chicago was discovered at 7:30 p. m. by one of the members and the worshipers fled in confusion.

Two hours later a similar fire appeared in the basement of the Greek Catholic church.

## WANT MISSING REALTY BROKER.

### St. Louis Complainants Take Steps Against Lemp Brother-in-Law Because of Disputed $12,000 Check.

St. Louis, Mo., Feb. 16.—[Special.]—The St. Louis circuit attorney has been asked for a warrant to arrest M. Dwight Fortner, a real estate dealer, son-in-law of A. H. Handlan, and brother-in-law of William J. Lemp Jr., brewer. Charges are preferred by officers of the St. Louis Union Trust company, Third National bank, and others.

It is said Fortner on Thursday told his stenographer he was going to Chicago. The charges are said to grow out of a real estate transaction.

Fortner as agent, it is said, tried to sell a property to F. A. Steer on behalf of H. C. Tulley, owner, who was holding the property at $125,000. Steer says Fortner represented to him Tulley would sell for $105,000, and Steer gave Fortner a cashier's check for $12,000 as earnest money.

Tulley's name was indorsed on the check, which was deposited and thereon obtained a bank treasurer's check for $11,000. Tulley denied he had indorsed the check.

## EXPLOSION COSTS 180 HUMAN LIVES

### Colliery in England Aflame, with Two Hundred Men Imprisoned.

### SIGNALS CAN BE HEARD.

### Rescuers, Balked by Fire, Believe Many of the Workers Are Yet Alive.

NEWCASTLE, England, Feb. 16.—A terrible disaster has occurred at West Stanley, a small mining town twelve miles distant, in which it is feared 136 lives have been lost.

There were two explosions at 4 o'clock this afternoon in the West Stanley colliery, which employs 400 men.

About 136 of the men were in the pit at the time, and up to a late hour tonight none of them has come to the surface, although rappings have been heard, and it is supposed that these are from some of the miners who escaped death from the explosion and the fire which followed it.

**Works at Pit Scorched.**

Almost immediately after the explosion flames burst through the shaft, scorching the works at the pit head and blowing out the fencing and apparatus at the entrance of the mine.

The flames spread rapidly, and it was impossible for the rescuing party to descend into the workings.

**Friends and Families Gather.**

Thousands of anxious people gathered at the mouth of the pit, but for hours the fire burned furiously.

At midnight it was still impossible to attempt a rescue, and it may be many hours before the entrance is cleared.

An explosion costing twelve lives occurred at the same colliery in 1882.

**LEITER MINES ARE SCORED.**

Springfield, Ill., Feb. 16.—[Special.]—Senator Henson brought the attention of the state senate to mine disasters in the Leiter Zeigler mines today, asking for the passage of a resolution asking the attorney general for an opinion whether criminal action would not lie against the mine owners.

His resolution recited that fifty-two men lost their lives April 1, 1905; that twenty-six were killed Jan. 1, 1909; and that three lives were lost Feb. 9, 1909, and contained the statement that the mine was opened in spite of a notice posted by the state mine inspector to the effect that a fire was raging and that explosive gases were being generated. In consequence of this action, the resolution set forth, three lives were lost Feb. 9.

Henson asked for the immediate passage of the resolution, but it was referred to committee.

**Work Stopped at Zeigler Mine.**

Duquoin, Ill., Feb. 16.—[Special.]—As a sequel to the series of accidents in the Leiter million dollar colliery at Zeigler, southeast of this city, during the last two months, comes the announcement that all operations at the mine are to cease at once, to remain so at least a year, or until the conditions of the interior of the mine are considered free from hazard.

The gases which caused the two recent explosions in the mine still exist despite the efforts of a stubborn fight made by the mine management, and the fires are yet raging.

Hundreds of miners and their families have deserted the town. Seven or more bodies of men killed in January yet remain in the mine.

There is conjecture as to the future of the Zeigler colliery and many are of the belief the mine will never again be operated.

**Explosion Entombs Four Miners.**

Benton, Ill., Feb. 16.—[Special.]—Shaft No. 18 of the Deering Coal company, located six miles south of Benton, blew up at 5 o'clock this afternoon. The explosion was severe and wrecked and choked both the main and air shafts. It will be hours before any aid can reach the four men who are entombed. There is little hope that they will be found alive.

The men are Charles Emberson, George Palmer, Charles McCreery, and a man named Jackson.

## ILLINOIS MINERS IN SESSION; PLAN DEFENSIVE MEASURES.

### So-Called Strike Fund, Abolished at Last Year's Meeting, Will Be Revived if Officers' Plans Are Adopted.

Peoria, Ill., Feb. 16.—[Special.]—The annual meeting of the United Mineworkers of Illinois convened in this city today, with over 300 delegates in attendance, President John Walker presiding. The day was devoted almost entirely to the reading of reports.

The fact that the Illinois miners are preparing for a future struggle with the operators was shown in the report of Secretary Frank J. Hayes, in which a recommendation was made that the "strike fund" abolished at last year's meeting be revived and that 1 per cent of the net earnings of the Illinois miners be assessed for the fund. The recommendation is said to have the support of the head officers and it is expected that a majority will favor it.

Tomorrow morning the announcement of the mail vote recently taken for the election of officers for the ensuing year will be announced.

Secretary Hayes' report shows that the receipts for the last year amounted to $217,669, to which is to be added a balance on hand Feb. 1, 1908, of $930,632, making total receipts of $1,148,302. Expenditures during the year amounted to $409,528, leaving a cash balance on hand Feb. 1, 1909, of $738,528.

## CONGRESS GIVES CANAL AID.

### House Committee Urges Treaty with Canada Which Will Further the Lakes to Gulf Plan.

Washington, D. C., Feb. 16.—[Special.]—Congress is getting down to serious consideration of the idea of a ship canal from Chicago to the gulf of Mexico. The house committee on rivers and harbors decided that the future water level of the great lakes was a question which should be taken up with Canada at once. The committee will therefore treat the matter in the following language in the forthcoming rivers and harbors bill:

"The president of the United States is respectfully requested to open negotiations with the government of Great Britain for the purpose of effectually providing, by suitable treaty with said government, for maintaining ample water levels for the uses of navigation in the great lakes and the waters connected therewith, by the construction of such controlling and remedial works in the connecting rivers and channels of such lakes as may be agreed upon by the said governments under the provisions of said treaty."

The river and harbor bill will carry a provision providing for the condemnation of the water power plants in the St. Mary's river and for the vesting of all title to the water power of that river in the government, making it necessary for companies making use of such power to pay the government therefor.

An appropriation of $250,000 is provided for the improvement of St. Mary's river. This is to be used in building approaches to certain new ship locks and to do the preliminary work of the controlling works which are to be made possible by the proposed treaty.

## WIRES STOP CABINET TALKS

### Reported MacVeagh Discussed Treasuryship as Storm Broke.

### SEATS BELIEVED ALL FILLED

### New York Sun Hears Dickinson Has Been Definitely Selected.

Because the storm put long distance lines between Chicago and Washington out of commission, cabinet making, at the Chicago end, dragged somewhat yesterday. Frank H. Hitchcock, the next postmaster general, vainly endeavored all day to get in telephonic communication with William H. Taft at Washington, but without success.

It is stated on the highest authority that nothing will be done in regard to selecting the Chicago member of the cabinet until Mr. Taft and Mr. Hitchcock have had a conversation. It is probable that no formal proffer of a cabinet portfolio has been made to Franklin MacVeagh or to any other Chicagoan. Mr. MacVeagh has been felt out, however, and rehabilitation of the long distance telephone service is all, perhaps, which stands in the way of definite results.

The alleged legal difficulty in the way of Mr. MacVeagh accepting a cabinet place, so long as his personal business and financial alignments prevail, was declared to be without serious import after the question had been submitted to several constitutional lawyers of Chicago.

**Successor to Wilson Here?**

An afternoon paper yesterday printed a yarn to the effect that Chicago was the home of a possible secretary of agriculture, and brought out the name of H. H. Carr, a well known grain merchant, with the comment that his selection would be nothing short of an inspiration." This instance of "cabinet making" is said to have been extremely disagreeable to Mr. Carr's friends. One of them said:

"Busybodies or superserviceable friends who use whatever means they can control to publicly label a man a cabinet appointee are placing that man in a most fatuous position. He can neither affirm nor deny that he is 'under consideration' and this helplessness gives the public gossips leeway in which to run the gamut of all his personal and business affairs for their own edification. The creation of such a situation is as useless as it is unjust.

"The cabinet situation is hurt, not helped, by outside interference. The people can do no better than trust the formal declaration of Mr. Taft that nothing will be known about the choice of his ministers until he himself makes it known about March 1. For that declaration still stands."

**Dickinson Picked in New York.**

New York, Feb. 16.—[Special.]—The New York Sun tomorrow morning will print a story from Washington about President Elect Taft's cabinet in which Jacob M. Dickinson of Tennessee and Chicago is accorded the place of secretary of war. It is declared in the story that Federal Judge Vandeventer of Wyoming is to be secretary of the treasury.

It is said that while Judge Vandeventer's judicial office has a life tenure, it is understood that he is willing to resign it in order to enter the cabinet of Mr. Taft, although his preference was for the attorney generalship.

**Probable Roster of Cabinet.**

"This selection," says the Sun's Washington correspondent, "completes the slate of Mr. Taft's cabinet and unless there should be some changes not now expected the official advisers of the next president will be the following:

Secretary of state—PHILANDER C. KNOX of Pennsylvania.

Secretary of the treasury—WILLIS VANDEVENTER of Wyoming.

Secretary of war—JACOB M. DICKINSON of Tennessee.

Attorney general—GEORGE W. WICKERSHAM of New York.

Postmaster general—FRANK HITCHCOCK of Massachusetts.

Secretary of the navy—GEORGE VON L. MEYER of Massachusetts.

Secretary of the interior—RICHARD A. BALLINGER of Washington.

Secretary of agriculture—JAMES WILSON of Iowa.

Secretary of commerce and labor—CHARLES NAGEL of Missouri.

## ANTI-JAP RUSE FRUSTRATED.

### Lower California Legislative House Startled by Developments from an Innocent Looking Interpolation.

Sacramento, Cal., Feb. 16.—An unavailing attempt was made today in the lower house of the legislature to accomplish by amendment to an innocent looking school bill the segregation of Japanese pupils in the public schools.

The plan adopted was to insert the word "Malay" in a pending school bill relating to Indian and Chinese separation. This would, it was held, apply to Japs, according to a point made by a member.

The discovery came as a shock. Assemblyman Rutherford was in the chair, during the speaker's temporary absence, and under whip and spur it looked as if the anti-Japs had control.

A messenger was dispatched for Speaker Stanton, who hastened to the assembly chamber and seized the gavel just before the question was submitted to a vote. The amendment finally was defeated by a vote of 27 to 18.


## The Man Who Eats Well

### And Enjoys Food Lives Life As He Should and Gets the Most From It.

The man who eats is the man who works, and the man who works is the man who wins. Tireless workers depend upon a storehouse of vim and vigor. India is noted for its fasters and its dreamers, Europe and America for their eaters and their workers.

In America we have been doing nothing but work this past quarter of a century. That is why our old men say, "In my days no one had dyspepsia." Of course, all men in those days ate and worked, now they work and eat.

If eating interferes with business, men give up eating. This is good logic for the dollar-getter, but poor wisdom for the man who really wants to live.

Abuse of anything God given results in punishment, and man is a pigmy when it comes to cheating his system.

If you take from the system that which is intended should remain, or put into it that which is intended should be kept out, you are cheating yourself, and sooner or later pay the penalty.

Stuart's Dyspepsia Tablets are concentrated vegetable and fruit essences which give the system every fluid, stimulant and ingredient necessary to gain the fullest strength from everything which goes into the stomach, or to keep from the system everything which should not lay and decay in it.

If you will eat fast and improperly, if you will drink and eat irregularly and to excess, then give to Nature as you do so enough of the essences she demands to neutralize the bad effects of your habits.

After a meal take a Stuart Dyspepsia Tablet, and the meal won't hurt you or your stomach.

At a midnight dinner take a Stuart tablet and you will sleep well and get up without a breath which is filled with the decay of the midnight meal.

Fortify your stomach like you do your business. Fortunes when lost can be regained, but the stomach outraged stays with you to the finish, and you know it is there.

If you want to know what these tablets will do, buy a package from any druggist, price 50 cents, or send us your name and address and we will send you a trial package free by mail. Address F. A. Stuart Co., 150 Stuart Building, Marshall, Mich.


## KNOX IS ELIGIBLE; TAFT SO DECIDES.

### President Elect Makes Statement After Washington Deliberations.

### CONFERENCES ARE HELD.

### Cordial Relations Between Roosevelt and His Successor Are Shown.

Washington, D. C., Feb. 16.—In the opinion of President Elect Taft, Philander C. Knox is now legally eligible to receive the appointment of secretary of state. That he will be the premier in the Taft cabinet was again positively stated by Mr. Taft tonight at the White house, the statement being made after two conferences today between the president elect and Mr. Knox.

Mr. Taft went further and gave it as his opinion that no court could entertain any action based on the constitutionality of Mr. Knox's coming appointment, for the reason that the first question that would arise in such a proceeding would be whether Mr. Knox was a "de facto" official of the government. This question, he maintained, would have to be answered in the affirmative and there the proceeding would end.

**Knox Also Shares Views.**

That Mr. Knox shares these views was made evident by Mr. Taft in the unequivocal declaration that the Pennsylvania man was to be his secretary of state.

With this question settled, with the unanimous report of the board of engineers indorsing the present procedure in constructing the Panama canal in the hands of President Roosevelt, to be transmitted to congress tomorrow with a message of indorsement by him, and with a scene of cordiality towards himself by President Roosevelt, Mr. Taft concluded a busy day.

It was 7 o'clock tonight when Mr. Taft emerged from the president's office, having ended a two hours' conference with Mr. Roosevelt, participated in by the board of engineers. In the outer office he was discussing the canal report, which he was pleased to say was unanimous, and he had stated his position regarding Mr. Knox's appointment to a gathering of newspaper correspondents, when President Roosevelt, dressed for his evening walk, came out.

**Roosevelt Addresses Taft as "Will."**

"I would just like to see you take a few kinks out of him," the president remarked to the correspondents, smiling, as he advanced and took hold of the lapel of the Taft coat. "This does me good."

Then addressing Mr. Taft the president inquired:

"Am I going to see you tomorrow, Will?"

There were a few "questions." Mr. Taft admitted he would like to talk over at the White house in the morning, and an engagement was made. Then the president slipped his arm through that of the big Ohioan and led him down the steps of the executive office, and the two conversed for some minutes, after which Mr. Taft stepped into his automobile and the president started for his walk.


There is Only One
"Bromo Quinine"
That is
Laxative Bromo Quinine
Stuff The World Over to Cure a Cold in One Day.
Always remember the full name. Look for this signature on every box. 25c.
E. W. Grove

TEACHERS and parents interested in effective school art work for children will provide them with Devoe materials.

Devoe school colors, brushes, drawing material, stencils, material for clay modeling, tools for leather work or manual training are made as carefully for children as for professional artists.

You can get them of good dealers or of us.

Devoe
176 Randolph Street, Chicago,
Headquarters for art materials.

Florida
Through Service
To JACKSONVILLE and ST. AUGUSTINE
Without Change
Via Cincinnati, Chattanooga and Atlanta
DAILY
Leave Chicago, Big Four Route, 8:03 p. m.
Dining and Observation Car
QUEEN & CRESCENT ROUTE and SOUTHERN RAILWAY
Winter tourist tickets now on sale.
For full information address
A. J. LYTLE, N. P. A.
Telephone Central 1682.
or
J. S. McCULLOUGH, N. W. P. A.
Telephone Central 6959.
99 Adams Street, Chicago.

TO-NIGHT
Cascarets
10c 25c 50c

F. N. Matthews & Co.
Outfitters to Women
48 Madison Street
Between State and Wabash

February Clearance
—OF—
Coats, Street Frocks and Furs

There are but few days left to close out our Winter Coats and Suits. If you intend buying don't delay longer, as you may wait a day too long.

All $35 Street Coats Now $13.75

$35 Street Frocks, To Clear $15.00

$60 Tailored Frocks, Made in our own shop, of Imported French Broadcloths and Worsteds—impossible of duplication—placed in two lots—Now $25 and $30

High-Priced Coats and Suits at $85, $95, $110, $125, $150—NOW ..... $40

$35 Broadcloth Suit—Now $15

ALL FURS at Half Price or Less

BY WAY OF EXAMPLE WE QUOTE:

| | |
|---|---|
| $35 and $40 Black Fox Sets | to clear $17.50 |
| $65 and $70 Black Fox Sets | to clear 30.00 |
| $37.50, $40 Black Wolf Sets | to clear 18.50 |
| $115 and $130 Black Caracul Sets | to clear 50.00 |
| $70 and $75 Alaska Pointed Fox Sets | to clear 38.00 |
| $150 Ermine Set | to clear 75.00 |
| $30 Mink Scarf | to clear 15.00 |
| $30 Civet Throw Scarf | to clear 10.00 |
| $40 White Caracul Set | to clear 20.00 |

CARSON PIRIE SCOTT & CO

Women's Night Dresses

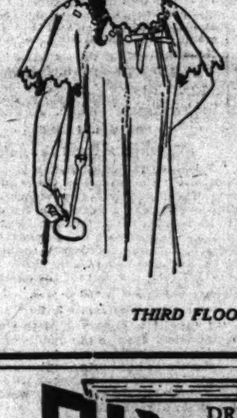

$1.00

The gown illustrated is a very becoming model, made of a soft quality of nainsook, yoke and sleeves are in one piece, finished with embroidered scallops and ribbon drawn through button-hole stitched eyelets. Specially priced at $1.00.

THIRD FLOOR, NORTH ROOM.

DRINK CLYSMIC
The King of Table Waters.

In dining car—in cafe or buffet—at restaurant or hotel there's a bottle of Clysmic on ice for you

None better to drink. None so good with a drink.

You'll notice the difference.

CLYSMIC SPRING CO. Waukesha, Wis.

Look for the Emerald-Green Bottle with the Red Maltese Cross.

THE CELEBRATED
Rheingold
AND
Loewen Bräu
LION BRAU
EXPORT BOTTLED BEERS
Malt Liquid
PURE FOOD TONIC
UNITED STATES BREWING CO.
PHONE HUMBOLDT 1066.

THE TRIBUNE IS KING OF THE WANT AD FIELD

ffhews & Co.
rs to Women
son Street
te and Wabash
Clearance
OF—
ats,
Frocks
Furs
ut few days left to
Winter Coats and
intend buying don't
s you may wait a
treet Coats
$13.75
Frocks,
$15.00
ored Frocks,
hop, of Imported French
Worsteds—impossible
ced in two lots—
5 and $30
Coats and Suits at
$125, $150—
$40
WE QUOTE:
to clear $17.50
to clear 30.00
to clear 18.50
to clear 50.00
to clear 35.00
to clear 75.00
to clear 15.00
to clear 10.00
to clear 20.00
TT & CO
Dresses
00
wn illus-
very be-
del, made
quality of
yoke and
e in one
ned with
ed scallops
on drawn
button-hole
eyelets. Spe-
iced at $1.00.
OOM.
ar—in cafe
restaurant
ere's a bottle
ice for you
Look for the Emerald-Green Bottle with the Red Maltese Cross.
D
räu
EERS
uid
EWING CO.
IS KING
D FIELD



# CARMACK TRIAL FULL OF THRILLS

## Widow of Slain U. S. Senator Is First Witness Called by the State.

## THREAT BY COOPER TOLD.

### Woman Who Stood Nearby During the Shooting Enacts in the Courtroom.

Nashville, Tenn., Feb. 16.—Filled with dramatic incidents and marked by scenes that bordered on the sensational, the first day of the actual trial of the Cooper-Sharpe case closed tonight. Whether Col. Duncan B. Cooper, Robin J. Cooper, and John Sharpe killed former Senator E. W. Carmack in self-defense or as a result of a conspiracy is the issue. The taking of testimony began promptly with every seat in the courtroom occupied. Scarcely had the attorneys been seated to order—Judge Hart has broken two gavels in the work thus far—than sensation number one was produced.

Mrs. E. W. Carmack, the slain senator's widow, was half carried, half assisted into the room. She was gowned in deepest mourning. Her black veil fell nearly to her feet. Her knees gave way as she neared her seat, and she was moaning as she was placed in her chair. Her little son, Ned Jr., aged 8, stood by his mother, patting her shoulder and trying to keep back his tears.

**Senator's Widow First Witness.**

Surprise number two came when the state called Mrs. Carmack as its first witness. She was almost carried to the witness stand, a raised platform, by her kinsman, Frank Lander, who succeeded her husband as editor of the Tennessean.

A few questions were asked her, but she became hysterical and was excused.

Next came the testimony of Mrs. Eastman, who asked the revolver said to have been found near the dead editor's body and recounted the tragedy. Mrs. Eastman was the one who was talking to the senator when he was shot. She described how Carmack met his death. Her cross examination was severe, but only strengthened her testimony.

The taking of testimony today marked the end of a month's work to secure a jury. Hundreds of talesmen had been examined and many bitter fights had occurred between counsel before the twelve men were selected.

**Mrs. Carmack in Collapse.**

Just before the attorney general arose to begin his statement there came a stir from the door behind the bar. The crowd was pushed aside and a slender figure in sable robes, leaning on the arms of women friends, was assisted into the room. She was scarcely able to walk, and sank into a chair behind the attorneys for the state. It was Mrs. Carmack.

The attorney general read the indictment. As he reached the words "did wilfully, maliciously, and with malice aforethought murder E. W. Carmack" the widow collapsed, and for a long time lay with her head upon the shoulder of her sister.

"Call the first witness," said the court.

Then, to the surprise of every one, Attorney General McCarn said:

"Call Mrs. Carmack."

The widow was half carried to the stand. She told her name and her husband's occupation in a trembling voice.

"When did you last see your husband alive?"

"O God, O God!" she sobbed. "On Sunday, the day before he was killed." For several moments she was unable to speak.

**Last Message by Telephone.**

"When did you hear from him last?"

"By telephone on Monday, a little while before he was killed."

"What was the conversation?"

The defense objected and it was sustained.

The state next called E. B. Craig, former state treasurer, who testified to his friendship with Senator Carmack. He said he spent all Saturday, Nov. 7, and Sunday, Nov. 8, the day before the murder, with Senator Carmack. He saw Col. Cooper the evening of Nov. 8 at the Tulane by appointment. Of this meeting he said:

"After discussing the personal matter which led me to Col. Cooper, the latter began to discuss the editorials in the Tennessean. Col. Cooper was greatly agitated and angry. He said: 'I am an old man, a private citizen, and it makes little difference whether I die or not, but if my name again appears in the Tennessean I or Senator Carmack must die.'

**Carmack Denounced by Cooper.**

"Col. Cooper's manner was violent and he denounced Carmack viciously as an ingrate. His manner so alarmed me that I told him I would confer with Senator Carmack."

"What was said about a note?"

"He said he had written Carmack a note that could not be misunderstood."

"Did you communicate to Carmack the threats of Col. Cooper?"

"I told Carmack what Cooper had said."

Craig said Carmack announced he would continue the articles in his paper and that he informed Cooper to this effect.

"What reply did the defendant make?"

"He said, 'Then, by God, this note goes.'"

The note referred to was the one written by Col. Cooper to Senator Carmack threatening the latter with death if the editor referred to him again.

The state next introduced in evidence the Tennessean of Nov. 9, containing the editorial article on Col. Cooper, which led to the murder and which referred to Col. Cooper as "the diplomat of E. Zweibun." The paper was identified by Craig.

**Woman Tells of Shooting.**

Mrs. Charles H. Eastman, who was speaking with Senator Carmack when he was killed, then was called. Mrs. Eastman told how she met Carmack and identified the exact spot. "Senator Carmack came swinging along," said she. "His eyes lighted up with a pleasant look, and we both stopped. He raised his hat and was looking into my eyes in a listening attitude. I had begun a sentence when from behind me came a voice saying:

"'Well, here you are. We have the drop on you now.'

"Did you see any one?"

"No, sir. The voice came from behind and near to me."

"What did you do?"

"Nothing. I saw Mr. Carmack, with hat still raised, look over my shoulder with a look of surprised inquiry. As he did so, he put his right hand back into his pocket and drew a pistol. It seemed to catch. I put my hands to my face. Then the voice behind me began again. It said:

"'You cowardly scoundrel, hiding behind a woman's skirts, are you? Get out, you bastard.'

"When I saw the revolver I jumped to one side and turned. The revolver in the senator's hand was upside down. That is, he held it by the barrel."

**She Denounced the Slayers.**

The prosecutor went for the revolver and the witness gave a dramatic illustration of the senator's position.

"I put up both hands," she said, "and jumped back. I heard the shot and turned. I thought I recognized Dr. White as the man with the revolver and I screamed:

"'My God, doctor, don't shoot, please don't!'

"I then recognized that it was Col. Cooper. Then I sprang against the fence and saw young Cooper and heard two other shots fired so rapidly that I thought they were simultaneous.

"Young Cooper was standing near me, his arm extended as if in the act of firing a pistol. Senator Carmack was lying in the gutter in a pool of blood, and I turned and pronounced Col. Cooper."

"What did you say?"

"I said he was a brutal murderer, that he had taken advantage of my presence to kill a man without giving him the chance of a fight; that I'd rather be the dead man in the gutter than to be he."

When the state concluded with Mrs. Eastman court adjourned until 2 p. m.

# Oak Park Women Appear in Masculine and Feminine Garb of Many Lands.

Women in men's apparel of various climes and ages, and women in their own feminine fashions of divers lands came together yesterday afternoon at the annual costume party of the Colonial club of Oak Park. There were Dutch boys and girls, Yankee Doodle girls, cowboys in boots and spurs, American soldiers, Spanish toreadors, and even a sample or two of bull fighters. The grand march was led by Columbia and Uncle Sam. Mrs. W. H. Howe led the cotillion, and the favors were representative of the different nations.

# PARLIAMENT OPENED BY KING

## Edward and Queen Alexandra Appear Before Legislators.

## TELLS OF VISIT IN BERLIN.

### British Monarch Says Public Reception by Germans Was Gratifying.

LONDON, Feb. 16.—A great crowd gathered at Westminster today for the state opening of parliament by King Edward, who was accompanied to the function by Queen Alexandra, the prince and princess of Wales, and other members of the royal family.

The queen was the most conspicuous figure of the ceremony in the house of lords. She blazed with diamonds from head to feet, her black robe seemingly being studded with gems. She wore the great Cullinan diamond on her breast, the smaller pear shaped stone made from a piece of the original diamond hanging from the larger square one. A diamond crown topped the great display of precious stones.

**King Describes Berlin Visit.**

King Edward's speech from the throne opened with a graceful allusion to his recent visit in Berlin.

"I was much impressed and gratified at the warmth of the public reception given to the queen and myself by all classes," he said. "It afforded me great pleasure to meet the emperor of Germany and the empress again, and I feel confident the expressions of cordial welcome with which we were greeted will tend to strengthen those amicable feelings between the two countries that are essential to their mutual welfare and the maintenance of peace."

Immediately after the usual references to the continued friendliness of the foreign relations of Great Britain, the king spoke of the waterways and fisheries agreements with America.

"Satisfactory progress has been made," he said, "in the negotiations on outstanding questions with the United States. A treaty to regulate the use of waterways adjacent to the international boundary between Canada and the United States has been arranged, the advice of the Canadian government being followed throughout.

**Pleased with Balkan Peace.**

"I am happy to think that there is now an improved prospect for a solution of the difficulties that have arisen in the Balkans, and it is my earnest hope that a settlement may be arrived at satisfactory to all the states whose interests are concerned."

Continuing, his majesty touched upon the Italian earthquake and the international naval conference, and then referred to the budget. In this connection, he declared that "in consequence of the old age pensions and the increase which has become necessary in the cost of my navy, the expenditures this year will be considerably in excess of those of the last twelve months."

# MANIA FOR SELF-DESTRUCTION RAGES IN ST. PETERSBURG.

### Strange Clubs Formed to Aid Suicides—Members Shoot Each Other as Crowds Watch.

ST. PETERSBURG, Feb. 16.—Neurasthenia is claiming an ever increasing number of victims in all sections of St. Petersburg society. A surprising number of people tired of life, seek death by various methods.

Persons of fashionable society journey to Finland and fling themselves into the romantic Imatra rapids.

Strange clubs and societies are in existence. One of these is styled "Tiger and Hunter." Two members draw lots to decide who will be the tiger and who the hunter. A silver bell is hung around the tiger's neck, and the hunter is given a loaded revolver. Both enter large darkened rooms and the spectators take refuge in safe corners.

The hunt begins. The hunter's eyes are bound; he is allowed six shots, guided by the sound of the bell. If he fails to hit the tiger the roles are reversed and the hunter becomes the tiger. This continues until blood flows.

Another society has "champagne evenings," where one among twenty bottles is drugged with morphia.

Sometimes in a single night there are numerous suicides for which there is no plausible explanation, giving rise to the suspicion that the victims belong to the same league of self-destruction.

# QUEEN RECEIVES ITALIAN FUND.

### Red Cross Total of $250,000 for Orphanage to House Fatherless Left by the Earthquake.

ROME, Feb. 16.—Ambassador and Mrs. Griscom were received in audience by Queen Helena today and presented to her majesty the sum of $250,000 from the American Red Cross society for the foundation of an orphanage to care for 100 children who lost their parents in the Calabrian earthquake. The queen said she could not find words to express her gratitude for this American generosity.

**North Chicago Votes to Be City.**

A vote taken on Monday in North Chicago on the proposition to incorporate as a city was carried by 187 to 91.

# ON HIGH SEA WITH HER TENOR

## Hoboken Man's Wife Said to Have Followed Burgstaller.

## SEQUEL OF DOMESTIC WOES.

### Divorce Suit Stopped by Referee's Threat of Publicity.

New York, Feb. 16.—[Special.]—Alois Burgstaller, the tenor, who was injured twice while riding in the carriage of Mrs. Lydia Hexamer, wife of Philip Hexamer, proprietor of a riding academy in Hoboken, sailed today for Europe on the liner Kronprinzessin Cecelia. Mrs. Hexamer sailed on the same ship, according to some persons who know her, and say they saw her go aboard.

She had had apartments at the Hotel Irving, where the tenor also lived, and was separated from her husband. He sued her for divorce, but when former Justice Roger A. Pryor, who had been appointed referee in the case, decided that the hearing should be public the divorce proceedings stopped.

In 1904 Gustav Geiger, Mrs. Hexamer's coachman, threatened to harm the tenor if he did not cease visiting Mrs. Hexamer at her home. The coachman had previously spilled Burgstaller from the Hexamer carriage.

Hexamer discharged the coachman and later had him arrested for saying things. Hexamer and his wife sailed for Europe while the coachman was waiting to be prosecuted and he was discharged.

# DEAD IN FIRE MAY TOTAL 350.

### Latest Reports Say No Americans Were Among Victims of Disaster at Acapulco, Mexico.

Mexico City, Feb. 16.—Late dispatches from Acapulco, where the Flores theater was burned last night, bring varying estimates of the loss of life. They agree, however, that the dead will exceed 200, while some place the figure as high as 350.

Thus far there has been no body recovered that could be identified. All will be buried in a common trench.

Latest reports indicate no Americans lost their lives. The American consul, Mr. Moorehead, had been invited to the performance, but business made it impossible for him to attend.

# LIVES LOST IN TURKISH QUAKE.

### Thirty Reported Dead in Seismic Disturbance at Sivas, Capital of Asiatic Vilayet.

CONSTANTINOPLE, Feb. 16.—A number of houses and government buildings at Sivas, the capital of a vilayet of the same name in Asiatic Turkey, collapsed today as the result of an earthquake. Reports say that thirty persons have been killed and others injured.

# STEAL ENGINE AND CABOOSE; SAVED BY MAN WHO WHIPS 'EM.

### After Real Engineer Knocks Bogus One and Fireman from Cab He Finds the Water Exhausted.

Traverse City, Mich., Feb. 16.—[Special.]—Butler Actamey and sixteen companions last night stole an engine and caboose and started on a three mile trip. They were saved from being blown to death by George Dunham, who fought his way into the cab and stopped the engine before the water supply was exhausted. There was only enough water for a two mile trip.

Actamey is employed as night watchman for the Antrim Iron company, having charge of the engine. He spent last night in a saloon in Mancelona. The bartender heard him offer to take sixteen men out to a house in the woods three miles distant. They started for the roundhouse.

The bartender ran to the home of George Dunham, the regular engineer, and informed him of the occurrence. Dunham ran to the roundhouse, arriving there as Actamey started out with the engine, to which he had attached a caboose. He swung aboard, only to be met by an assault by two men.

Actamey's fireman had a wooden leg, and in the melee this snapped, its owner being thrown overboard. Actamey put up a desperate scrap, but finally was knocked from the cab by a blow. Then the passengers in the caboose disappeared in the darkness.

Backing up, Dunham could find neither Actamey nor the wooden legged fireman. Before returning to the roundhouse, the train having run almost a mile, Dunham found the tank held scarcely water enough to have run two miles.

**Steps from Train; Drops Dead.**

Mrs. Anora McDonald, 1103 Flournoy street, dropped dead of heart disease as she stepped from a train at the Garfield Park station of the Metropolitan elevated railroad last night. The police removed the body to the residence. Mrs. McDonald was 48 years old.

BUSINESS MENTION.

**A Domestic Eye Remedy.**

Compounded by Experienced Physicians. Conforms to Pure Food and Drugs Law. Wins Friends Wherever Used. Ask Druggists for Murine Eye Remedy. Try Murine in Your Eyes. You Will Like Murine. Try It in Baby's Eyes. It Soothes.

Made from cream of tartar, derived solely from grapes. All the ingredients of Dr. Price's Baking Powder are printed on the label. They are pure, healthful and proper.

When baking powders are peddled or demonstrated, examine their labels. You will find they are not made from cream of tartar. You don't want them

Dr. Price's Cream Baking Powder

If you want a buyer capable of paying your price, advertise your horse or carriage in The Tribune classified columns.

# SIX MORE VICTIMS OF BERLIN 'RIPPER'

## Day's Crimes in German Capital Bring Total of Recent Date Up to 26.

## POLICE FORCE IS DOUBLED

### Postmen and Others Ordered to Keep Close Watch for the Guilty Persons.

[BY CABLE TO THE CHICAGO TRIBUNE.]

BERLIN, Feb. 16.—Three more women in different parts of the city were stabbed this evening, making six victims today and a total of twenty-six since the outbreak of the "ripper" mania. None of today's victims was severely injured.

One girl, 13 years old, was stabbed in the groin as she was returning from school. Three women were attacked on the stairs of apartment houses. In every instance the assailant escaped with ease.

Many more arrests have been made, but all of the prisoners have been able to prove their innocence. Some, however, first suffered from the fury of the imaginative crowds. A drunken man, who opened his pocket knife and flourished it aimlessly, was nearly killed.

Some cases have occurred of women who have cut their own clothing and pricked themselves for the purpose of becoming objects of public interest and sympathy. Whether any of the twenty-six victims include any of these is not clear.

The idea originally held, that some maniacal "Jack the Ripper" was the author of the attacks, have been abandoned. It now is believed the escape of the perpetrator of the earlier outrages encouraged toughs to emulate him. This, if possible, increases the alarm, which in some districts has become a panic.

The police, whose great efforts have hitherto failed to stop the crimes, have enlisted the aid of the House Owners' association. This has been willingly given, and in addition to the concierges of the apartment houses, who have been instructed to keep a close watch for attacks on women, special watchmen have been employed to guard the houses and patrol the streets.

**Many Special Police Guard.**

The police also have asked the trolley men, firemen, postmen, and others whose work lies in the streets to act as special constables. Furthermore, they have issued an appeal to the women of all classes to keep their presence of mind in the event of an attack being made on them and try to insure the capture of the criminal. The general public is urged if any persons witness an assault to devote their endeavors to catching the assailant rather than hanging around the victim.

**Child's Body Full of Wounds.**

MARSEILLES, France, Feb. 16.—The discovery of a revolting crime, recalling in detail a case which occurred in Paris in 1907, has caused a sensation here. The body of an 8 year old girl, torn by twenty-eight knife wounds and further mutilated by burns, has been found in a populous quarter of the city. One arrest has been made.

**STRANGLER IN HAMILTON, O.**

Hamilton, O., Feb. 16.—Hamilton's strangler was again in evidence tonight, and Miss Lulu Measter, aged 19, was choked senseless by the man in the rear yard of the home of her parents, at 873 North Second street. She is the third woman to be assailed in Hamilton in a week.

**May Be the Dayton Brute.**

Dayton, O., Feb. 16.—In view of the fact that there is a startling similarity in the methods of the Hamilton assaulter and the murderer or murderers of the two girls recently killed here, the police are inclined to believe that the same man is responsible for all the crimes, and strenuous efforts will be made to apprehend the Hamilton man for this reason.

A piece of good luck no tea-leaves ever told.

Price revisions on Rogers-Peet overcoats bring prices down.

$15, $20 and $25 now.

Some more good fortune—
$1.50 pajamas,
$1.05.

Our salesmen will be glad to show you and tell you about Schlichten Ramie underwear.

Its virtues are great.

F. M. ATWOOD,
Rogers, Peet & Co. Clothing, Hats and Furnishings.
Cor. Clark and Madison.

A few of those pianos we bought from an Eastern maker are still on our floors.

Your choice for $125.

Cable Piano Company
Wabash and Jackson

Five Minutes

saved at meal time may mean a bad case of indigestion before bed time. Cure it quickly with a dose or two of

Beecham's Pills

Sold Everywhere. In boxes 10c. and 25c.

What Made You Deaf?

How Catarrh Causes Impaired Hearing.

[Copyright, 1909, by L. F. Ellison.]

You are hard of hearing, and go to an ear doctor for relief. Without being asked a question, you say to the doctor: "I have had catarrh a long time and it has made me deaf." This is the story that ninety out of one hundred people tell the aural specialist. Is what the people say a fact? I will try to show you that they are mistaken.

The above illustration shows all the various parts of the ear. AG—The canal leading to the ear drum. T—The ear drum. b—The bones of the ear. F—The middle ear. V—The internal ear. TE—The Eustachian tube, leading from the ear to the throat.

For catarrh to enter the middle ear, it must travel upward through the Eustachian tubes. I have never yet known catarrh of itself to travel upward along any tube. I have known people to contract catarrh of the head and throat and then have it extend to the lower part of the throat and enter the wind-pipe and bronchial tubes, but I have never yet known catarrh to start in the bronchial tubes and travel upward; nor have I known catarrh to begin in the lower throat and travel upward into the upper throat and nostrils. The fact is, catarrh does not and would not of itself travel up into the Eustachian tubes and enter the middle ear unless it was forced there. This is easily proven. In our climate, animals as well as man contract nose and throat troubles. These animals have ears that connect with their throats like man, and yet how seldom do we see deaf animals!

The explanation of your deafness is usually a simple one. When you have catarrh or cold in the head, your throat is almost invariably infected, and to free your nostrils of the discharge that collects there you hold your nostrils tight with a handkerchief, and, blowing hard, compress the air in the upper part of your throat. The compressed air rushes up through the Eustachian tubes, carrying with it the germs of nose and throat disease. In this way alone catarrh causes deafness. Left to itself, catarrh would not travel up the Eustachian tube and enter the middle ear. Animals blow their noses, but they do not and cannot hold their nostrils, hence they do not force disease up into their ears.

I told you how catarrh causes deafness. I will now tell you how to deal with the deaf ear. First, see an ear doctor who understands the cause of deafness. Do not pin your faith on a doctor who blows air and more germs up into your crippled ear. The doctor who knows how to treat the ear will often improve your hearing. Do not try to treat your own ears. You cannot do it successfully any more than you can repair your own watch. Thousands of helplessly deaf people bear witness to this fact. The best ear doctor in the world cannot properly treat his own ear.

Stop blowing your nose hard, with both nostrils closed. Get a Baker Microphone to do the work for your ear, thus resting the inflamed parts as spectacles rest the eyes. When the cause is removed and your crippled ear is quieted, you will have an excellent chance to have your hearing improved.

After cutting, probing and blowing air into the ears had failed to restore lost hearing, then Science has shown the proper way to deal with deafness. The Baker Microphone is a little instrument that takes up the duties of the normal ear, and by doing the work for the ailing ear it rests the disordered parts and often allows them to regain their tone. The Baker Microphone does for the failing ears what proper lenses do for failing eyes. You can test this little device without cost. What is more, the Baker Microphone Company places at your disposal, absolutely free, the services of a trained aurist, who understands the real cause of deafness, and his advice as to how to improve the hearing is worth having.

The majority of ear sufferers now have an opportunity to be relieved of their disability. The Baker Microphone restores a weak ear to a condition where it can be made a useful working member. By the use of this little instrument those whose disability has prevented their advancement are enabled to take their places once more in the entertaining of their friends and in the various walks of life where good hearing is demanded. In the church and lecture hall, in the theater and school room, they are again enabled to understand what is said.

It is the smallest practical magnifying telephone ever produced. It is the best instrument devised to assist the hearing. THERE IS A REASON FOR THIS. If you will come to one of our offices we will show you the reason.

The Baker Microphone not only makes deaf people hear, but its use, like the use of the telephone, gradually quickens, strengthens and improves the natural hearing. Hearing devices, like speaking tubes, trumpets, etc., instead of improving the hearing, shock the finely adjusted parts of the ear and gradually tend to increase the deafness.

What ever your ear trouble there is an Aural Expert at our office whose services are free to you. He will advise you on all matters relating to the ear.

Call if you can at one of our offices and we will be pleased to demonstrate the benefits of this little instrument. If you cannot call, write for full particulars and booklet describing the Baker Microphone.

THE BAKER MICROPHONE
OFFICES:
168 WABASH AVENUE
Corner Monroe Street,
CHICAGO.
210 Flatiron Building,
23rd St. and Broadway, New York.
Office hours, 9 A. M. to 8 P. M.
Sunday, 9 A. M. to 12 M.

# PRESENT TARIFF GRAFT PRODUCER.

## National Convention of Business Men Urges Permanent Revenue Commission.

## MUST CUT OUT POLITICS.

## J. W. Van Cleave Says System Now in Vogue Must Be Replaced.

Indianapolis, Ind., Feb. 16.—[Special.]—Business men from all over the country joined today in an effort to revise the tariff to benefit business and secure the establishment of a permanent tariff commission. The delegates seeking this end were attending the first session of the national tariff commission convention.

J. W. Van Cleave, who originated the idea of a national convention to consider tariff revision, was made chairman. He declared that objections were made to a permanent tariff commission partly through ignorance and partly through malice. He especially denounced the American Protective league.

"Malice opposes the commission," said Mr. Van Cleave, "because it wants to frame a defective tariff, like the present act, and like all recent acts. It wants the existing method retained because of the graft that is in it or because it wishes to keep the tariff issue in politics.'

**League's Rights Held Valueless.**

"We can convert honest ignorance and stand ready to do it. But the trickery and dishonesty which are voiced by the American Protective Tariff league have no rights which this convention feels bound to respect.

"Here is the situation which confronts the country: Congress is to be called in special session a few weeks hence to revise the tariff. The Republican national convention promised this. Before the election and since the Republican candidate pledged himself to it. For us, therefore, who want honest, sane tariff revision—a tariff adjusted to the existing trade conditions, abroad as well as at home—the time to act is now.

"The business men of the country demand the establishment of a tariff commission composed of broad gauge, impartial men who are capable of handling great enterprises. We want men who, in the interest of the American people, can think and act in a large way.

**Keep It Out of Politics.**

"Our object here today is to take the tariff out of partisan politics and keep it out. In this purpose we feel that we are backed by the great mass of thinking Americans, consumers, and producers. As everybody in this hall knows, the man who will call congress in session a few weeks hence stands with us."

Ex-Gov. Guild of Massachusetts sought specific instances to show how poorly congress makes a tariff. Mr. Guild is particularly grieved when he thinks about hides.

"There is neither argument nor logic," he said, "from any standpoint for the present duty on hides. There is no duty on the skins of goats, or of sheep, or of horses, or of alligators, or of kangaroos, or even of calves. There is a duty of 15 per cent on the skins of adult cattle. The farmer never gets any benefit from it.

**Beef Alone Sets Price.**

"Cattle are sold in open market for export and domestic consumption and the price goes up and down in accordance with the demand for beef. Similar animals bring the same price whether the hide is later to be taken off in a foreign country or here. The American packer buys his steer with the hide on for exactly the same price that the foreign exporter gets his.

"The duty on hides thus plays no part in the price the farmer gets for his steer."

Henry R. Towne, president of the Merchants' association of New York, declared that tariff revision should be continuous, not intermittent.

**Commission of Fifteen Members.**

Representative Fowler of New Jersey addressed the convention in advocacy of a bill outlined by himself which proposes the creation of a tariff commisson of fifteen members at a salary of $10,000 per year each.

Senator Brown of Nebraska declared the commission to be a public necessity, and Representative Ransdell of Louisiana spoke in advocacy of a tariff commission and revision. He said the progress of industry is converting the south to the idea of protection.

# INSPECTOR STANDS BY COPPER.

## Lavin Says Fact Theater Manager Was Freed Does Not Indicate Unjustifiable Arrest.

"The fact that Charles F. Peters of the 5 cent theater at 114 Madison street was discharged by Judge Blake yesterday does not necessarily mean that Policeman W. O'Malley was not justified in arresting him," said Inspector P. J. Lavin last night. "I believe from the report submitted to Acting Chief Schuettler by Policeman O'Malley that Peters was looking for a little trouble at the time.

"A report was submitted to Acting Chief Schuettler, and should there be occasion O'Malley can readily be given a hearing before the trial board."

Peters was arrested after an argument with the policeman in which it is charged he resisted. O'Malley was blocking an aisle, according to Peters. Former Postmaster F. E. Coyne, a witness, corroborated much of Peters' story.

# FINDS BOY HIDING IN HOUSE.

## Householder Charges Lad with Burglary and Prisoner Accuses Man Who Brought Him Here.

Found under a bed in the rooms of John Converse, 430 Dearborn avenue, Ray V. Andrews yesterday told Judge Hume that he was brought to Chicago from his Vermont home on a farm by Roy Urbanus, a vocal teacher, 876 Osgood street.

Andrews, who is 19 years old, is charged with burglary, and also is complaining witness against Urbanus, who is charged with a serious offense. Andrews will be tried later.

"I came to Chicago, but didn't find things as represented by Urbanus," testified Andrews. "Instead, I was misused, and finally I couldn't bear the mistreatment and turned burglar. I never really stole anything, though."

Urbanus later was arraigned on a serious charge.

# NEW TROUBLE FOR PLAYWRIGHT

## Walter Hackett, Fined on Hotel's Charge, Now Sought by Police at Jeweler's Plea.

Two warrants are out for the arrest of Walter Hackett, playwright, who, with F. Marion Crawford, wrote the play, "The White Sister." The warrant charges Mr. Hackett with obtaining $185 worth of goods from Hyman, Berg & Co., jewelers, Washington and State streets, on false pretenses. It is alleged Hackett in payment for the jewelry offered drafts that were worthless. The warrants were taken out late yesterday before Judge Gemmill, but detectives failed to find the playwright during the day.

**DEATHS.**

[For other death notices see page 13.]

ELIOTT—Mary A., Eliott, beloved mother of Mrs. Sadie Costello, T. Leonard Eliott, Mrs. Kessenger, and Mrs. Sherman, at her residence, 827 Byron st. Funeral services at 3 o'clock, Feb. 17. Burial at Evansville, Ind.

McDONALD—Honora McDonald, nee Collins, beloved wife of J. H. McDonald and mother of William Bessie, Richard, James, Charles, and Fred McDonald, at her residence, 1156 Flournoy. Funeral notice later.

THOMAS—William Thomas, Feb. 15, 1909. Funeral from Sheldon's undertaking rooms, 230 W. Madison st., Wednesday, Feb. 17, at 11 a. m. Interment at Mount Carmel.

# CALLS WITH BOMB AND WANTS $7,000.

(Continued from first page.)

talk business. Don't any one try to leave or cry out, or I'll drop this dynamite."

He opened the bag and showed them the interior. They saw powder and dynamite chopped in small pieces and matches between the files with a cord attached to them.

"I must have that money by 11 o'clock," said the man, after an hour had passed.

**Agrees to Take a Chance.**

"I've thought of a better plan," said Jones. "You know if you go into the bank with me carrying that bag it might cause suspicion. Why not go with my son and me to my office at the store? While you stay with me Chester can get the money."

"Well, I'll take a chance. Let's go," he said, turning toward Mrs. Jones; "you'll have to go along with us, too, you know."

Then the party started down the staircase, the man with the bag of dynamite and the pistol bringing up the rear. In the lower hallway Mr. Jones and his son stopped and put on their overcoats, the motor car having been ordered by telephone. It was as they passed out that Mr. Jones attacked the man.

The man struggled hard, but the chauffeur had joined his employers and the three men were too much for him. He gave up and lay still. In his pocket a piece of small rope was found.

**Rope to Bind Victim.**

This rope, he said, was intended for Mr. Jones and was used to bind the man's arms. A telephone call was sent for the police, who came and took the man away. To the police he gave the name of C. H. Garnett.

Garnett is 5 feet 6 inches tall, weighs 150 pounds, and is 40 years of age. He has tanned skin and dark hair, which appears to have been recently cut short. His eyes are watery, brown, and crossed. His ears are set close to his head.

Garnett said he had intended to kill himself after losing his job in Omaha three months ago.

"About ten days ago when my funds got low," he said, "I decided that the time had come for me to quit this world. I took the revolver I had bought in Omaha and went out on a bridge that spans the Missouri.

**Plan to Make Bombs.**

"Just as I was about to kill myself the thought came to me that I still had one more chance—if I could only get a few thousand dollars. The thought then came to me to make an infernal machine.

"I went to a hardware store at Independence and purchased ten sticks of dynamite. Then I decided to construct a box. I believed this would scare my victim. I had no intention of harming any one; I simply wanted money.

"I rented a house in Independence and constructed many chains with which to chain Mr. Jones."

Garnett acknowledged that he had given a fictitious name.

**Wouldn't Slug Poor Man.**

"I'm not ashamed of my intentions," said he. "I wasn't going out to slug a poor man over the head in a dark alley. I made up my mind to go out to some mansion in broad daylight and make my demands."

A maid at the Jones home corroborated Garnett's statement that he called there last Saturday. Garnett says he planned to make the late J. K. Burnham, also a wealthy dry goods man, his victim. At the Burnham home he learned that Mr. Burnham had been dead two years.

Following a description furnished by Garnett, the police late this afternoon found the house where Garnett proposed to imprison Mr. Jones after getting the money. It is a small frame affair in Independence, Mo.

**Closet Fixed for Prison.**

A closet on the second floor of the house was rigged up for the prison. A large screw ring was set into the wall about four feet from the floor.

A chain with links of one-quarter of an inch in thickness was attached, so that about three feet of the chain fell on either side. At each end of the chain was a new lock. These were for Mr. Jones' arms.

On the floor, just inside the door sill, was the second chain, each end of which bore a lock. Garnett had made a bench that just fitted into the closet. It was of sufficient height so that when the victim sat down he could have been securely chained in place.

The house is in a secluded spot. Garnett said he proposed to chain Mr. Jones up and notify Mrs. Jones of her husband's whereabouts by mail and make his escape.

**Jones Leader in Missouri.**

Mr. Jones was a delegate to the recent national waterways convention at Washington. He had been conspicuous in Republican political circles in Missouri. In 1908 Mr. Jones was a delegate at large from Missouri to the national Republican convention. He was president and treasurer of Jones Bros. Dry Goods company. He was born in Franklin county, Ill., Dec. 28, 1856. After graduation from college he taught school for six years. His first attempt in the mercantile business was opening a general store in Parrish, Ill., in 1879. Later he went to Kansas and then came to Kansas City. In 1881 Mr. Jones married Miss Emma Williams of Du Quoin, Ill.

**Strikes at Country Boarders.**

Frank T. Fowler of Avon Protective association filed a bill in the circuit court at Waukegan yesterday asking a permanent injunction restraining Rudolph Van Hessen, George Sheldon, and others interested with them from trespassing on Fourth lake property. The bill, it is said, aims particularly at guests of boarding house keepers who hunt and fish in that locality.

# SLAYER OF CHILD HAS MANY VICTIMS

## Seven Girls Found to Have Been Enticed by William Gagle; More Sought.

## HE BOASTS OF CUNNING.

## Tells of Sleeping in Nearby Police Stations After Committing Some Crimes.

(Continued from first page.)

Their first clew came from Ethel Barnette of 303 West Van Buren street, whom Gagle often visited after he had earned a few dollars.

"In common with the police of other districts we had been on the lookout for the murderer of little Ella Schraeder of Gary," said Capt. Halpin. "Nothing definite was found and work upon the case had been practically dropped when we received the report of the attack upon Maude Wieland, whose parents live in our district.

**Offers Employment to Girl.**

"The girl told us a man had come to her with a boy, Charles Valentine, who lived in the neighborhood, and had said the boy told him she was looking for a position. He told her his name was Philip Kagel and that he lived on a farm near Hammond. He said his wife was sick and he would pay a girl $7 a week to do a little housework.

"She accepted his offer and they started in a trolley car. They went through Hammond and on the outskirts the man asked the girl to get out and take a short cut to the farm. In a lonely stretch of road he dragged her into some bushes alongside the road.

"Just then a man came driving along the road. The girl was crying and Gagle, after threatening her, stopped the carriage and said his sister would like a ride, as she was tired and crying. Before the girl was able to tell her story, Gagle had disappeared. That night he slept in the Chicago Heights police station.

**Case of Stella Urbaniak.**

"After I heard this story I put two men on the case and told them to keep at it until they found the man. While they were working the report came of the attack upon Stella Urbaniak, who also lives in this district.

"Her story was almost similar. The man gave the same name, but he said he was an undertaker and offered the girl a place in his office. She was lured to a lonely spot near Gary and attacked. As Gagle was leaving her a man came along with a gun. He had been hunting, but the girl feared to call to him and complain. That night when the entire country side was aroused Gagle asked for and obtained lodging at the Gary police station.

"Then in quick succession came the reports from the parents of the Koegel and Sells girls. Gagle found a girl who told him about Miss Koegel. He went to her house and talked with her mother about having the girl work for him. He said he had an undertaker's shop in East Chicago. The girl did not wish to go at that time, but the man came back the next day. He had blood upon his hands and explained it by saying he had just handled a body.

**Turns and Runs Home.**

"The girl started with him, but his actions became so suspicious that after she had gone two blocks she turned and ran home. Her brothers tried to chase the man. The case of the Sells girl was similar. At the employment agency the man gave his own name and applied for a young girl to do housework. Both girls he engaged were warned in time by his actions and escaped before he led them into the country. Then they made their complaints.

"Little by little from the various complaints we obtained a good description of the man. We found in every case the girls had noted his bad teeth and his habit of being extremely profane when with them.

"Policemen McNamara and Kane took the Urbaniak and Weiland girls in a two seated carriage over the route the man had led them. Some miles beyond Hammond they met a farmer named William Lobman, who told the officers that at the time of the murder of the Schraeder girl he had a man named Gagle in his employ. The policemen were asking for Kegal. They found that Gagle was absent from the farm at the time of the murder, but had returned there shortly afterward and worked several days.

**Gagle Confesses to Police.**

"From the farmer they learned that Gagle often visited Ethel Barnette in West Van Buren street. They visited her, pretending to be liverymen who wished to give employment to Gagle. She said he frequented lodging houses. The detectives left word at several lodging houses, including the municipal lodging house, and from there came the report on Sunday that the man wanted had arrived.

"Gagle quickly broke down when confronted with the girls of our district he had attacked. He admitted he had attacked them, but declared he had never killed any one. We waited and sent for Chief of Police Martin of Hammond and the chief of police of Gary.

"When they arrived in the afternoon we asked Gagle about the murder of the Schraeder girl. Eventually he broke down and admitted he had killed her. He said he followed her until she reached a spot in the road sheltered from observation and then tried to grasp her. She saw him and ran.

"Gagle, in his signed confession witnessed by two of us, says he caught the girl and threw her down, choking her to prevent her cries being heard. He said he did not think she would die."

**Exults in His Atrocious Deeds.**

After having once started upon his confession Gagie spoke freely and exultantly of his dealing with various girls. He was especially proud of his action in returning to work immediately after the murder of the Schraeder girl, and boasted of his shrewdness in seeking shelter in the police stations at the time the police were searching for him.

"To my mind he is a shrewd, calculating criminal of the worst type," said Capt. Halpin. "While he was at large there was no safety for any young girl in search of employment. He made himself appear honest by trying to offer low wages at first, and in one case he haggled with one of the girls as to whether he should pay her $25 a month or $7 a week. His seeming carefulness is what persuaded the girl's mother to let her go with him."

Immediately after Gagle had signed his confession he signed a waiver of extradition rights and was taken by the Indiana authorities, charged with the murder of the Schraeder girl. It was at first intended to take him to Gary, but after some consultation the police decided that such a course would be dangerous in view of the anger of the workingmen there against the man who had murdered the little girl of one of their comrades.

# FOUR KILLED IN I. C. WRECK, WITH MANY PASSENGERS HURT

## Train from St. Louis Hurled Down Embankment Near Murphysboro by Obstruction on a Culvert.

Murphysboro, Ill., Feb. 16.—[Special.]—Four persons were killed and more than two score injured when Illinois Central passenger train No. 205, south bound, from St. Louis to New Orleans, was wrecked six miles east of here today.

Three day coaches, an express, mail, and two baggage cars left the track, caused, it is supposed, by a broken rail.

The train carried some 200 passengers and scarcely any escaped shock or injury in some form.

**The Dead.**

The dead are:

LONG, WALTER B., aged 55, of Joliet.

WALKER, MISS MOLLIE, of Murphysboro.

WALTON, MRS. C., of Anna.

WALTON, ED, of Anna.

The Waltons of Anna are mother and brother of Dr. Samuel Walton, a dentist of Chicago.

As soon as the wreck was made known to headquarters a relief train was sent out of Carbondale to the scene of the wreck. One of the trains brought the more seriously injured to St. Andrew's hospital in this city. The dead and those slightly injured were taken to Carbondale.

The train running at high speed was on a culvert when the engine hit the obstacle, supposed to be the broken rail. The engine passed over safely, but the baggage car and the smoker went off the track and threw the four remaining cars down an embankment. The cars were strewn along the right of way for a quarter of a mile. The track was torn up in such a way that it will be several days before it is fully repaired.

The wreck attracted farmers and neighborhood residents, who assisted in the work of taking out the dead and caring for the more seriously injured.


**In Trust**

This institution is especially well equipped to act as trustee of estates and in other similar capacities of trust, by reason of a wide experience in corporation and general financial affairs.

Interest allowed on time deposits
Bonds for conservative investment

**Harris Trust & Savings Bank**

Organized as N. W. Harris & Co. 1882
Incorporated 1907

Capital, Surplus and Undivided Profits over $2,000,000.00

Marquette Bldg., Chicago



**BURNING ECZEMA QUICKLY SPREAD**

Started Like Ringworm on Hand—Hand Swelled and Then Humor Spread to Arms, Legs and Face—It was Something Terrible.

**PRESCRIPTIONS FAILED: CUTICURA CURED HIM**

"I have used the Cuticura Remedies for a very bad case of eczema with complete success. About fifteen or eighteen years ago the disease developed in the shape of a large pinhead on top of my hand. It burned and itched so much that I was compelled to show it to a doctor. He pronounced it ringworm, and made very light of it. He gave me a wash and told me to apply it before going to bed and all would be over in the morning. But the next morning my hand was all swollen up and I poulticed it. When the doctor came to his office I showed him the hand and to my surprise he told me that he had never experienced such a case in his practice and said it was well I poulticed it. After trying his different remedies the disease increased and went up my arms and finally to my thighs and legs generally and finally on my face. The burning was something terrible. After I had tried this doctor, as I thought, long enough, I went to another doctor who had the reputation of being the best in town. He told me it was a bad case of eczema and that it would take quite a while to cure it. His medicine checked the advance of the disease but no further.

"I finally concluded to try the Cuticura Remedies. I bought a cake of Cuticura Soap, a box of Cuticura Ointment and a bottle of Cuticura Resolvent and found relief in the first trial. I continued until I was completely free from the disease and I have not been troubled with another attack since. I still use the Cuticura Ointment in my family as it is one of the best remedies to heal a sore or other injury rapidly. I can freely and truthfully say that the Cuticura Remedies are the best so far as my experience went with them and I am still recommending them, feeling sure I am not making a mistake. C. Burkhart, 236 W. Market St., Chambersburg, Pa., Sept. 19, 1908."

Complete External and Internal Treatment for Every Humor of Infants, Children, and Adults consists of Cuticura Soap (25c.) to Cleanse the Skin, Cuticura Ointment (50c.) to Heal the Skin and Cuticura Resolvent (50c.), (or in the form of Chocolate Coated Pills, 25c. per vial of 60) to Purify the Blood. Sold throughout the world. Potter Drug & Chem. Corp., Sole Props., Boston, Mass.

Mailed Free, Cuticura Book on Skin Diseases.



**For a Delicious, Ready-cooked, Wholesome Meal**

**Snider Pork & Beans**

**are without an equal**

They have greater food value than meat and cost less.

Every single bean in the can is whole—looks appetizing, yet is mellow and porous because the troublesome gas in ordinarily cooked beans is taken out by the exclusive Snider Process. They can be enjoyed and digested by anyone—

**"It's the Process"**

Put up with, or without, Tomato Sauce made from Snider's Tomato Catsup.

A savory, delicious dish always ready to serve from the can—hot or cold—and sure to be relished at any meal.

Order some from any grocer and learn how different and better they are.

The T. A. Snider Preserve Co., Cincinnati, O., U. S. A.



GOOD blustery winter weather we've been having; just such weather as makes this clearing sale of winter suits and overcoats especially opportune. We're disposing of them fast; 1908—priced to make way for 1909 lines coming in. Your advantage continues.

Overcoats and suits in all the good models and the fine fabrics and patterns which made the past season noteworthy.

Values up to $22 clearing at **$15.**

Values up to $30 clearing at **$18.**

Values up to $45 clearing at **$25.**

In trousers, values to $6 clearing at **$3.50**; values to $9 clearing at **$5.** Most of these suits, overcoats and trousers are Hart Schaffner & Marx goods; you know what that means.

Young men's benefit; suits and overcoats worth to $18 now **$10**; worth to $30 now **$18.**

Underwear and gloves at **$1**, worth to $2.50.

**Better see the new spring stuff soon; it's all ready. Hart Schaffner & Marx fine clothes, Manhattan shirts, Stetson hats; English, French and Italian hats; new spring neckwear.**

*The home of Hart Schaffner & Marx clothes* *John B. Stetson hats* *Manhattan shirts*

**Maurice L. Rothschild**

*Good clothes for men and boys; and nothing else*

Money cheerfully refunded

**Southwest corner Jackson and State**

Three stores: Chicago, Minneapolis, St. Paul



**Los Angeles Limited**

Is the most comfortable and satisfactory train between Chicago and Riverside, Pasadena and Los Angeles. Leaves Chicago 10:00 P. M. daily. Modern and perfect travel appointments, and a splendid track, protected by an automatic block signal system, are provided on the Chicago and North Western, Union Pacific and Salt Lake Route.

*The preferred line between Chicago and southern California.*

Detailed information, tickets and reservations of desired sleeping-car space, can be procured at

**TICKET OFFICES**
**212 Clark St. (Tel. Central 720)**
**and 120 Jackson Blvd.**



Some people fuss and fume and fret over bread making

The others Use—
WASHBURN CROSBY'S

**GOLD MEDAL FLOUR**

THE VERY HIGHEST QUALITY

DAILY OR SUNDAY TRIBUNE WANT ADS BRING RESULTS

## DIFFER ON SAFETY OF 'PASTEUR MILK'

### Dr. Evans Argues with Opponents of the Rule Before Council Committee.

### CALLED LESS OF EVILS.

### Commissioner Admits It Is Not Ideal, but Thinks It Better than Fever.

Arguments were made yesterday before the health committee of the city council on the proposition that is before it to recommend the repeal of that section of the milk ordinance which was passed last fall requiring that all milk sold in the city be pasteurized. The repealing ordinance was introduced by Ald. Hey a week ago, and in the committee already, but Dr. Evans, commissioner of health, yesterday brought several authorities to sustain his position that pasteurization is the practical method of eliminating all disease germs from the city milk supply.

On the other hand, Ald. Hey had marshaled an array of physicians and chemists on the other side of the question, whose statements ranged all the way from a denial that pasteurizing milk was the best way to secure pure milk for the city to statements that milk which had undergone this process was deleterious to the health. In fact, there were so many witnesses that the matter has gone over to another hearing.

**Federal Expert with Evans.**

The situation was sized up by George M. Whitaker, market milk inspector for the department of animal industries of the United States, who said:

"The question that you are up against in Chicago is a condition, not a theory.

"The condition that you have to meet in the city is that there are about 12,000 dairymen, who milk about 120,000 cows, which supply the city with milk. Of course, if you could supply Dr. Evans with unlimited money, so that he could have inspectors enough to thoroughly examine each one of these dairies at least every sixty days, with power to compel cleanliness and absolutely sanitary methods, and had the tuberculin test besides, even Dr. Evans would not ask for the pasteurization.

"But with the flood of milk that is coming in to the city from so many sources, and under such varying conditions, and with only limited means at hand to inspect same, I am compelled to say that pasteurization is the only thing to do."

**Evans Sees Practical Side.**

Dr. Evans made a strong plea for the committee to retain the clause in the ordinance, saying:

"Even admitting that scurvy and rickets are sometimes caused by pasteurized milk, these diseases are more a theory than a fact in Chicago, where statistics show that in the last ten years there have been only 400 deaths from them, while more than 1,000 babies have died in one month from diseases which can be traced directly to germ laden milk.

"If the council repeals this part of the ordinance and requires only the tuberculin test it will pretty nearly tie my hands next summer when this question of milk will be an aggravated one, and yet I will be held responsible."

Dr. Evans was followed by Dr. Isaac A. Abt, who also favored the Pasteur treatment of milk. Among those who were on the opposing side were Edward Gudeman, a food expert; Dr. John E. Siebel Jr., and Dr. Hamilton Herzog and Dr. E. L. Lackner of Michael Reese hospital.

**Ponder Where to Save Pennies.**

Where to cut down expenses, what departments to reduce, and how much? These questions perplexed the members of the finance committee during the day, and will continue to perplex them until March 1. The order has gone out that all heads of departments must have their schedules in the hands of the committee by next Monday, and the civil service commission has been told to have its plan for regrading clerks ready by that time, too.

The regrading plan is an endeavor to rearrange the salaries of all clerks in all the offices so all men doing the same class of work will receive the same scale of wages. Whether this readjustment will result in a total increase or decrease in salaries has not been determined.

Chairman Bennett is strongly opposed to reducing the health department appropriation, although he recognizes that there must be a cut somewhere.

"We did not get the increase in revenue that we expected," he said. "It is a crime to cut some of these appropriations. We have done more in the last two years to bring the city up to date than was done in twenty-five years previous."

**Sermon on "Lincoln" Tonight.**

As the storm of Sunday kept many of the congregation of Christ Reformed Episcopal church from hearing the sermon on "The Birth of the Great President," Bishop Cheney will repeat it this evening at 8 o'clock. The church is at 2409 Michigan avenue.

## Noted Impresario Dies of Apoplexy.

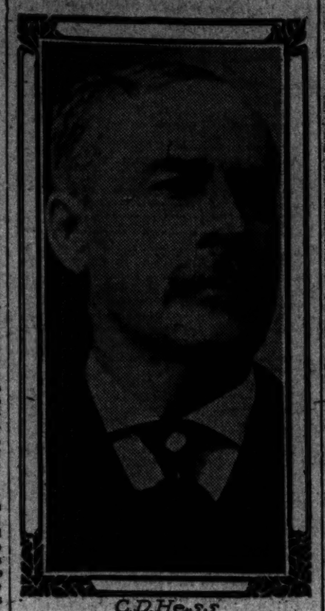

C. D. Hess

C. D. Hess, well known a generation ago as an operatic manager and impresario, died of apoplexy Monday night at his country home near Westville, Ind., where he had lived in retirement for the last fifteen years.

He was born in Coshocton, N. Y., in 1838, and at the age of 13 he entered the theatrical profession. Eight years later he was manager of the Baltimore Museum. He served three years in the civil war, and at its close he managed for a season James E. Murdock, then a well known actor.

Mr. Hess came to Chicago in 1868 and became manager of Crosby's opera house, then one of the most pretentious playhouses in the west. The same year he got up for the Italian tenor, Brignoli, the first Chicago chorus ever organized. He introduced English grand opera in this country, with Mme. Parepa as the prima donna. The venture proved so successful that Mme. Parepa, who in the meantime married Carl Rosa, took back to Europe $100,000 as her share of one season's business.

Crosby's Opera house was burned to the ground by the fire of 1871 and Mr. Hess lost everything. From 1872 to 1876 he managed a grand opera company with Clara Louise Kellogg as the star. In 1879 he toured the country with an opera company headed by Emma Abbott, whom he discovered. He gave Chicago its first performance of Verdi's opera "Aida" in English in 1881 in Grover's theater, where the First National bank now stands.

## TELLS ON TRUST TO ENFORCE LAW.

### Waddell Testifies He Caused Powder Suit for Purely Patriotic Purposes.

### ATTACKED BY DEFENSE.

### Chief Witness of Government Stands by Motives Under Cross Examination.

Patriotic motives and other influences which he did not care to mention yesterday led R. S. Waddell, president of the Buckeye Powder company, Peoria, Ill., to bring about the government's dissolution suit against the so-called powder trust. He made this statement under cross examination before Special Examiner Mahaffy at the resumption of the hearing in Judge Bethea's courtroom.

Mr. Waddell, who is the government's chief witness, took the stand in the afternoon to be questioned by counsel for the defendants, by whom he formerly was employed.

**Attacks Witness' Motives.**

While cross-examining Mr. Waddell, Attorney W. S. Graham, chief counsel for the Du Pont corporation, attacked the witness's motives in furnishing the evidence to the federal department of justice for the pending suit. The line of questioning brought on numerous spirited passages at arms between Attorney Graham and Special Attorney James Scarlet, in charge of the prosecution.

"After you filed your petition with the department of justice, Mr. Waddell, didn't you write to William S. Hilles, attorney for the Du Pont company, stating that the department of justice would take no action to the prejudice of your legal rights?" asked Attorney Graham. "Didn't you suggest an amicable settlement, and didn't you say that you had been careful to preserve your pecuniary rights?"

"No. When I filed my petition with the department of justice I filed suit to enforce the Sherman anti-trust act against a band of conspirators, some of whom I know are criminals," replied Mr. Waddell. "The arrangement to safeguard my pecuniary interests in another court, according to my rights, was made later. My purpose was purely patriotic."

**Asks About a Letter.**

"You made your first powder, as you say, in November, 1902," was the next attack. "You said you did not contemplate a suit until later. Don't you remember writing to George B. Cortelyou Oct. 19, 1903, complaining of the powder trust?"

"I remember writing to Mr. Cortelyou, but I question the date, I think it was much later."

"Well, I will produce the original, Mr. Waddell, and see if you can identify it," warned Attorney Graham.

"The powder trust was a conspiracy and I was a victim of it. I wanted damages and I also wanted to see the Sherman anti-trust law enforced, so I caused this action to be brought."

## ADMITS MAJ. LOTT'S GIFTS

### Daughter Says Father Offered Cot in His Apartments.

### DENIES MOTHER FLIRTED.

### Former Wife Gets $1.50 from Defendant for Legal Fee.

Grundy Lott, 16 years of age, returned to the stand yesterday in her grandfather's suit against her father for the support of her mother and herself. She told Municipal Judge Uhlir about her father's gifts to her after he left their home on May 23, 1907.

"Did your father give you $5 when you called at his office in July of that year?" she was asked.

"He bought be a $5 pair of shoes, a pair of gloves for $1.25, sheet music for which he paid $1.50, and then he put the quarter in his pocket," she said. "I think he bought some handkerchiefs once."

"Did he ever make any provision for supporting you after you left his home?"

"Yes; once he telephoned me he would provide a cot in the suite of rooms he was occupying at a downtown hotel. Mother wouldn't agree to my living there, and I don't think any mother would."

**Denies Mother Flirted.**

She denied her mother had flirted with a young man while on a boat on the way to South Haven.

"Mother and I and three other girls met the man on the boat. He saw that our baggage was checked and did what any young man should do under the circumstances. He was just nice to us all."

A postal card photograph of a man holding a young woman on his knee was shown to Mrs. Lott when she took the stand.

"Who are the persons represented here?" she was asked.

"Maj. Lott and Miss Mining of Duluth."

"When did you learn of the existence of this photograph?"

"Two or three days after it was taken."

**Gift of $1.50 a Surprise.**

Charles Farson asked that Mrs. Lott produce a note for $1,500, payable to Gustav Lott, brother of Maj. Lott, and signed by herself and her former husband.

"I will on proper court order," she said.

A subpœna duces tecum was issued and Mrs. Lott demanded the fee.

Maj. Lott handed her $1.50, which she accepted.

"This is a surprise," she said.

Mrs. Lott was asked about her refusal to kiss her husband when she was leaving his home Aug. 8, 1907.

"He asked me, but I knew he was not sincere, and so I paid no attention to his request," she said. "I'm particular about whom I kiss."

The case was continued till Feb. 27 for argument and decision.

**Banker's Son Sent to Jail.**

Perry Thibault, whose father is said to have been a leading banker in New Orleans ten years ago, was sentenced in Judge McBurney's court yesterday to three months in the house of correction for stealing a watch from Mrs. Helen Dankward, Amsterdam apartments.

## CRIB JURY READY TO REPORT TODAY

### Verdict Will Be Read Before Hundreds of Relatives and Friends of Victims.

### NEW LAWS TO BE URGED.

### Representative of State's Attorney Will Attend to Take Any Necessary Action.

The investigation of the intermediate crib holocaust by a coroner's jury ended yesterday and today at 11 a. m. the verdict will be read before several hundred relatives and friends of the sixty men who lost their lives in the fire horror.

The reading of the verdict will take place in room 1124 of the County building. This room was selected because it is large enough to accommodate the number of persons who have signified their intention of being present. The verdict is said to be a lengthy one.

The Jackson company will be severely censured by the jury, it was said, and legislative action will be urged to prevent the recurrence of such disasters.

It further was said the jury would recommend that Mayor Busse appoint a commission to supervise the storage and handling of dynamite in the city.

When Coroner Hoffman was informed that the jury had arrived at a verdict he immediately summoned deputies and instructed them to notify the friends and relatives of the crib victims to be present at the reading of the verdict.

"There is nothing to be said," declared the coroner, "and none but the jury will know the nature of the verdict until it is read in public. This has been a long and tedious case and I am glad it is ended. The jury has done its work thoroughly, and the verdict will be in accordance with the law and the facts."

While it is believed to be extremely doubtful that the coroner's jury will hold any person or persons to the grand jury, a representative of State's Attorney Wayman will be present at the reading of the verdict to take immediate action if it is considered advisable.

## CHARGE PATROLMAN WAS DRUNK

### Inspector Wheeler and Lieut. Smith Also Allege John Scannell Woke Up Neighbors with Shots.

Acting Chief of Police Schuettler suspended Patrolman John Scannell of the Cottage Grove avenue station yesterday after charges of intoxication had been preferred against him by Inspector Wheeler and Lieut. Joel Smith. He will be tried by the police trial board. It is alleged in the complaint that on Sunday morning at 3 o'clock when near his residence at 6421 Ingleside avenue he fired several shots, arousing the neighbors.


The Three Brothers

"A New Novel by Eden Phillpotts is a literary event," said *The Evening Post*.

The Boston Transcript says: "Perhaps it is the country and its unique inhabitants, perhaps it is Mr. Phillpotts' own skill and more likely a combination of the two that give his stories a charm that is irresistible." This new novel is distinctly better than anything he has yet written; it is full of the racy, quaint individuality which makes his dalesmen so real. There is an attractive absence of the morbid, depressing strain which some have found in his books, but there is no loss of his characteristic poignantly dramatic intensity.

The Three Brothers

By EDEN PHILLPOTTS

*Author of "The Secret Woman," "The American Prisoner," etc.*

Cloth, $1.50

Published By THE MACMILLAN COMPANY 64-66 Fifth Ave., N. Y.



DENNISON'S TAGS

Washington's Birthday

The DENNISON PAPERS are appropriate Decorations for the Store, the Home, and the Banquet Room.

Patriotic Garlands, Red, White and Blue Crepe, Flag Streamers.

FOR TABLE USE:

Dinner Favors, Place Cards, Flag Outfits, Serving Cups, Candle Shades, Lunch Sets, Napkins.

Dennison Mfg. Co.

"THE TAG MAKERS"

26 RANDOLPH STREET



TWO HUNDRED and TWENTY Wagon Loads

To move an average edition of THE LADIES' HOME JOURNAL, 220 wagon loads are required. The weight of such an edition is 1,587,000 pounds.

THE SATURDAY EVENING POST (issued weekly) requires 616 wagon loads to transfer the copies issued in a month. A single edition of the POST weighs somewhat in excess of 500,000 pounds.

OF COURSE, we are glad that our business has reached these tremendous proportions—glad because it means success for us, and glad because it vindicates the kind of advertising which we have always believed in and adhered to.

Among publishers, we have been the most liberal advertisers in the world, and our reward is proportionate: so that when we go to a business man and recommend advertising to him he will find it difficult to say, "Physician, heal thyself."

Advertising means telling your public what you can do for them. This is a busy world, and unless you do tell your public about yourself the public may be a long time finding out. We have made friends of our public; you can do the same.

The Curtis Publishing Company, Philadelphia, Pennsylvania



Gulf Coast Resorts

Mobile, Ala.
Pensacola, Fla.
Ocean Springs, Miss.
Biloxi, Miss.
Pass Christian, Miss.
Gulfport, Miss.
Bay St. Louis, Miss.
New Orleans, La.

Nearest Summer Land to Chicago—only one night on the way—offer new and enlarged hotel accommodations. Reached next afternoon and evening by this fast through train of the

C. & E. I.

(Chicago and Eastern Illinois R. R.)

Leaving La Salle Street Station, Chicago, 12:30 noon, daily. Drawing Room Sleepers and Observation Parlor Cars. A la carte Dining Cars. Free Reclining Chair Cars and Coaches.

The Scenic Route to New Orleans

Reduced Rate Tickets for Mardi Gras

on sale Feb. 16 to 22, 1909, inclusive, and stop over as granted at all Gulf Coast Resorts.

For folders and other information write or telephone

City Ticket Office, 91 Adams St., Central 4486. La Salle Street Station, Harrison 1661.



The Keeley Cure

Established 1880

Dwight Illinois

CHICAGO OFFICE: 906 Rector Building, Tel. Central 2285, 123 MONROE ST.

# The Tribune.

THE TRIBUNE CO., PUBLISHER.

FOUNDED JUNE 10, 1847.

ENTERED AS SECOND CLASS MATTER JUNE 6, 1903, AT THE POSTOFFICE AT CHICAGO, ILL., UNDER ACT OF MARCH 3, 1879.

TERMS OF SUBSCRIPTION.

BY MAIL IN ADVANCE.

Postage paid in the United States (outside of Chicago city limits) and in Mexico:

| | |
|---|---|
| Daily, without Sunday, one year | $4.00 |
| Daily, without Sunday, six months | 2.00 |
| Daily, without Sunday, three months | 1.25 |
| Daily, without Sunday, two months | 1.00 |
| Daily, without Sunday, one month | .50 |
| Daily, with Sunday, one year | 6.50 |
| Daily, with Sunday, six months | 3.25 |
| Daily, with Sunday, three months | 2.00 |
| Daily, with Sunday, one month | .75 |
| Sunday issue, one year | 2.50 |
| Sunday issue, one month | .25 |

Give postoffice address in full, including county and state.

Remit by express money order, draft, or in registered letter, at our risk, to Tribune company, publisher.

BY CARRIER IN CHICAGO.

| | |
|---|---|
| Daily (six days), per month | $ .55 |
| Daily and Sunday, per month | .80 |
| Sunday only, per month | .25 |

CHICAGO—TRIBUNE BUILDING.
NEW YORK—FLATIRON BUILDING.
WASHINGTON—40 WYATT BUILDING.

Persons wishing to take "The Tribune" by carrier may order it by postal card or telephone—Central 100. When delivery is irregular make complaint.

DOMESTIC POSTAGE—Twelve or 14 pages, 1 cent; 16 to 24 pages, 2 cents; 28 to 40 pages, 3 cents; 44 to 56 pages, 4 cents; 58 to 70 pages, 5 cents; 72 to 90 pages, 6 cents; 90 to 100 pages, 7 cents.

FOREIGN POSTAGE—Twelve or 14 pages, 2 cents; 16 pages, 3 cents; 24 pages, 4 cents; 32 pages, 5 cents; 40 pages, 6 cents; 44 to 46 pages, 7 cents; 48 to 56 pages, 8 cents; 60 to 68 pages, 9 cents; 70 to 78 pages, 10 cents; 80 to 86 pages, 11 cents; 88 to 92 pages, 12 cents; 94 to 100 pages, 13 cents.

Note—The laws of the postal department are strict, and newspapers insufficiently prepaid cannot be forwarded.


WEDNESDAY, FEBRUARY 17, 1909.

TAKE your time in going down those front steps.

WHAT did the constitution makers know about the necessities of a cabinet officer in Washington?

NO GOOD householder should be expected to clean the snow off his sidewalks oftener than five or six times a day.

ADVICE to persons about to take a chew of tobacco when in a smoking car: Don't!

TAXPAYERS may not know it, but they pay a lot of money to help keep the city clean, just after a big snow storm.

MURDERER GAGLE, according to his own confession, is one of the worst of criminals. He will not lack for choice hothouse flowers.

MANY a man is so busy declaiming against the threatened violation of the constitution in the case of Mr. Knox that he hasn't time to pay his taxes.

ALL that Mr. Hopkins lacked of being elected yesterday was thirty-six votes. He is looking forward hopefully to other Tuesdays—and the future is full of them.

MR. BRYAN is to make a speech at a banquet given in his honor at Pittsburg March 4, and may be able to use parts of the address he expected to deliver in Washington on that date.

TWENTY-SIX snows were scheduled for this winter by the meteorological mind reader who keeps track of such things. If you have been careful to count the snows thus far you know how many more are coming.

WILL Mr. Maxim kindly take a few hours off some day and invent a noiseless flat wheel for street cars?

WE have heard it hinted that several fine specimens of gargoyles will be on exhibition at the cement show.

IF these earthquakes in Turkey don't let up pretty soon the sultan will abolish that new constitution.

PROBABLY there is nothing unconstitutional in Mr. Knox's willingness to serve as secretary of state if he can do it constitutionally.

MR. HOPKINS is not disappointed. The record shows that few senators have been elected on the thirty-second ballot, anyhow.

THE collector's van has no terrors for the man who pays his taxes promptly.

WHAT is the use of trying to keep your front walks clean if it snows all the time?

CHICAGO stands ready, in the meantime, to furnish as many cabinet officers as Mr. Taft may need.

HASTY remark by the state's attorney: "Here's a pretty kettle of fish!"

IT is not necessary to bottle samples of the atmosphere in a smoking car. It speaks for itself.

THE supposition is that Mr. Taft is writing his inaugural address between banquets.

EVERY newspaper office in the country seems to have in stock a fine portrait of Miss Margaret Illington.

IF Mr. Knox overrides the constitution he will have to do it over the prostrate form of Congressman Mann.

KING EDWARD and Kaiser Wilhelm have had such an enjoyable time together that Great Britain has just decided to build six more big battleships.

BARON TAKAHIRA, speaking for Japan, sees no possibility of a war with this country. Capt. Hobson, where are you? Up and at him!

No, "IKE"; the tiger that has been added to the Lincoln park menagerie at a cost of $1,000 is not a blind one. A blind tiger is no curiosity.

## LET THEM IN NOW.

"The citizens, not the politicians," of Arizona appeal to THE TRIBUNE to exert its influence to obtain statehood for the territory at this session of congress. Whatever influence it has is at their service. It is free to say that the senate would be disregardful of a plain duty if it were to fail to pass between now and March 4 the bill which has passed the house providing for separate statehood for Arizona and New Mexico.

The project for the union of the two territories to form one state is dead beyond possibility of resurrection. The Republican national convention, recognizing that, favored the immediate admission of the territories as separate states. The Democratic platform had a plank to the same effect. Unless party pledges are meaningless, Republican and Democratic senators will vote together to put through the house bill. It would not take them more than five minutes.

Statehood is inevitable. If it does not come at this session the next congress will confer it. Since it has to be, the sooner the matter is disposed of the better. The impatient Arizonans should not be kept out of the promised land through causeless delays. They believed they would enter it speedily after the two great political parties had pledged themselves to that effect. Their faith in the binding force of platform promises should not be rudely shaken by a failure of the senate to pass the house statehood bill.

## A FEDERAL CHILDREN'S BUREAU.

"Public sentiment, with its great corrective power, can only be aroused by full knowledge of the facts." In that statement President Roosevelt recognizes the commanding influence of public opinion as a force in American life and indicates the importance of exact information as the necessary preliminary to effective endeavor. It is the conclusion reached by every careful student of modern social problems. When plain, indisputable facts are known, public opinion is certain to force reform where reform is needed or to demand advance steps when they ought to be taken.

The special plea is for a federal children's bureau. The lack of a recognized and authoritative source of information on subjects relating to child life is counted discreditable to the nation. The jurisdiction of a federal bureau dealing with such matters would be limited to the territories and to the district of Columbia. But its influence would be far wider. It would put the national government in the van. It would commit it to policies which would gain added strength in the several states because of federal support of high standards.

The conclusions of the recent conference on the care of dependent children are praised by the president. He declares that they constitute a wise, constructive, and progressive program of work in caring for children. He indicates the importance of the general subject by pointing out the possibilities wrapped up in each dependent child. Whether such an individual becomes a criminal or a valuable addition to the productive capacity and the enlightened citizenship of the country is a matter of national concern. That is another good reason for the establishment of a federal bureau which may collect information and make investigations needed for the benefit of all who are interested.

The men and women who are urging more attention to the problems of the dependent child include many of the most thoughtful and earnest workers in philanthropy. Their influence has been felt in all parts of the country. They are getting results. Of the importance of their endeavors there is no doubt. They are working for the welfare of humanity and for the good of the nation as well. Their recommendations command respect. With them supporting the idea of a federal bureau of the type proposed by the president there can be no doubt of its desirability. Congress should move promptly in the matter.

## A TRIBUTE TO VALOR.

James Ford Rhodes, in his story of the United States during the years 1850-1877, describes graphically Pickett's charge at Gettysburg. No one can read the passage without a thrill. The need of the hour is indicated. The dangers are pointed out. The decision to make the attempt is announced. The scene is depicted in dramatic style. Then the reader is asked whether any man lives who would not be proud to own as his countrymen the men who made the charge as well as those who met it and repulsed it.

The "let us have peace" idea of the great commander has had a tremendous influence. It is noted everywhere in modern discussions of the civil war. Lee is praised among the world's masterful men. The courage and skill of "Stonewall" Jackson are counted among the assets of American glory. A nation reunited and solidified has proved its claim to greatness by its consideration of the valor of the conquered.

The little paragraph telling of the opening of bids for the erection at Alton and at Indianapolis of monuments to the memory of the confederate dead buried there is a significant one. It is worthy of more than passing attention that the United States war department should spend $12,000 for two such monuments. The incident recalls a prophecy. "The mystic chords of memory, stretching from every battlefield and patriot grave to every living heart and hearthstone all over this broad land, will yet swell the chorus of the union, when again touched, as surely they will be, by the better angels of our nature."

## A NEW SOCIAL FACTOR.

The distressing story of the Mexican theater disaster calls attention once again to the ever present need of careful supervision of places of amusement. An overcrowded wooden theater building, a moving picture film on fire, inflammable materials for decoration, a rush for choked exits, and inevitable death in horrible form, are described. It is the recurrence of such catastrophes that justifies every precaution that is demanded by modern administration.

How these precautions have affected the cheap theater business is made the theme of an interesting article in an eastern paper, which points out the steps by which the nickel theater has developed into a new social factor of much importance. These institutions sprang up everywhere as if by magic. The authorities were not ready for them. Storerooms were converted into places of amusement. They did not come under the usual theater regulations. The theaters attained an immediate popularity. Opening in the early afternoon, they were able to attract a succession of audiences before the time for closing at night. Their profits were great.

Then trouble began. The physical conditions were attacked. The fire department made inquiries about exits, wiring, seating. The department of health looked into the matter of ventilation. The gathering crowds blocked sidewalks and furnished a police problem. Alterations had to be made. The way was opened for venality. Then came the onset of the moralists. There was censorship of the pictures. Some of them portrayed criminal acts too plainly. The darkening of the room was counted hostile to morals, and that phase had to be studied. The large receipts led to competition and combination of the film manufacturers, seeking more of the profits. With all these forces arrayed against him, the theater operator became uncertain of his position.

Out of it all there seems to be developing something like order. The buildings are being made safe. Attention is paid to ventilation. Circuits have been formed, permitting frequent change of bill and insuring attractive programs. The educational value of the institution is being recognized. The old fashioned cheap shows have been injured. The saloons have felt the effect of the withdrawal of part of their evening patronage. A taste for entertainment and for more elaborate theaters has developed. In the main the changes are counted as improvements, and students of social problems have come to regard the influence of these places of public assemblage as a factor to be reckoned with. Their belief is that, properly safeguarded and directed, they are to be encouraged as helpful forces in community life.

## LETTERS ON LAW REFORM.

THE TRIBUNE'S editorials on law reform have elicited several communications of value from prominent members of the bar. As this was the chief purpose of these editorials, not the dogmatic assertion of our own opinions, we invite an expression on this subject from lawyers who have given it special consideration. These opinions we will publish, subject only to such editing as our limitations of space necessitate, and having especial regard for the accurate reproduction of the essential points advanced.

THE TRIBUNE believes that the publication, in as orderly and succinct a form as possible, of well considered views upon the evil of the law's delay may be made to serve the common good. We suggest that both criticism and suggestion be as definite and as practicable as may be, though not necessarily confined to piecemeal reforms nor neglectful of the broader considerations underlying present conditions.

## NEW BRIDGES.

The council is asked to make provision for a bridge at Monroe street. If there were one there it would be in constant use for traffic purposes. Teamsters would turn out of Adams and Madison streets, which have car tracks, and go to Monroe, where they would have a free field. There has long been a demand for a bridge at La Salle street, and also for one at Franklin. They are both needed. With them traffic conditions would be materially improved. The motormen would have an easier time of it in the business district.

Notice has been given that there is to be no bridge building this year. The need of some new ones is conceded, but the fact is emphasized that it will take something more than resolutions or ordinances to build them. Money will be needed, and none will be available for that purpose this year. Nor will any be available next year unless there shall be a marked improvement in the city's finances.

The only hope of an improvement is through the legislation which has been asked of the general assembly. Without it the city will have to hobble along as best it may for at least two years more. It will be able to do no more than take care of current expenses. But if the bill to raise the debt limit shall be passed it will be possible for the city to do something in the way of permanent improvements, among which bridges may fairly be included.

Individuals and organizations that would like to see new bridges built had better keep away from the city hall and devote their attention to the legislature. If they have any influence with that body they should use it. Public improvements in Chicago wait on the general assembly.

## IN A MINOR KEY.

### Objection Overruled.

"Colonel, we want a contribution from you to help build a mission church."

"Judge, you know well enough that while I am in sympathy with morality and religion I don't believe in churches in the abstract, and—"

"Neither do I, colonel. We're going to build this one of concrete."

### Sad Case.

"I never was so shocked in my life," said Mrs. Lapsling. "Pearley Wintergreen is trying to get a divorce from her husband. She says she has found out that they made a mistake when they married; he isn't her real infinitive."

### Got to Have 'Em to Pull.

"Don't you suppose, senator, that eventually all kinds of machinery will be run by a wireless system?"

"No, my boy; we never could run a political machine without wires."

### Gluttony.

The octopus' appetite clamored for pulp;
Over the country he hungrily strode.
He swallowed a forest or two at a gulp
And picked his teeth with the forks of the road.

### Side Lights on History.

Amelia Bloomer had invented the costume that bears her name.

"I wanted to make something as unlike the sheath gown as possible," she explained.

This also explains why it never became popular among our society leaders.

### Extent of His Knowledge.

The Doctor—"Professor, do you know anything about political economy?"

The Professor—"I know just enough about economy to keep out of politics." C. W. T.

### Case of Master and Man.

Mr. Harriman, it appears, can get along without hearing from Wall street a good deal better than Wall street can get along without hearing from Mr. Harriman.—Indianapolis News.

### No Soul for Art.

Some genius has discovered that Chicago's smoke has artistic value, but that doesn't help much in Chicago.—Sioux City Journal.

## MARQUISE DE FONTENOY

Copyright: 1909: By the Brentwood company; all rights reserved.

FORMERLY the divorce court led to the gallows in Scotland, and although the penalty has not been imposed for more than a hundred years past, yet the law of 1563, enacted by parliament at Edinburgh and bearing the sign manual of Mary queen of Scots, providing capital punishment for infractions of the seventh commandment, remains unrepealed to this day on the code of Scotland. Memories of its existence are, however, recalled by the fact, little known beyond the borders of Scotland, that as far as property rights are concerned divorce is equivalent to the death of the one of the pair who is in default. For the successful petitioner, on the decree being pronounced, at once succeeds to all legal rights that would have come to him or her on the death of the guilty party. And let me add that in Scotland the decree nisi is unknown. There is a single and final judgment, which becomes effective on the spot.

These points are of timely interest in connection with the cause célèbre which has been engaging the attention of the divorce courts at Edinburgh for several weeks past and in which a Scotch laird and his American actress wife, Lord Northland, eldest son and heir of the earl of Ranfurly (chief of that Scotch house of Knox which furnished to the Scottish reformation its most famous leader in the person of John Knox), and Mrs. Atherton, are concerned. Lord Northland is likewise a descendant of William Penn, the founder of Pennsylvania, while Mrs. Atherton belongs, through her mother, to the great Scotch house of Ramsay, of which the earl of Dalhousie is the chief, and her brother is Sir Aubrey Dean Paul, the fifth baronet of his line.

It was the second baronet, Sir John Dean Paul, who created such widespread ruin some fifty years ago by his mismanagement and wreck of the great London banking firm of Snow, Paul & Co., among his victims being his own sister, Mrs. Francis George Hare, the mother of Augustus Hare, the author and diarist. Sir John, who up to that time had been one of the most popular figures in London society, a county magistrate, deputy lieutenant, etc., was arrested at his beautiful place in Surrey on charges of embezzlement, fraud, and forgery. Driven to the station, he arrived there just as the London train was leaving. The detectives thrust him into a first class carriage and were about to follow, when the railroad porters, thinking that two rough fellows were intruding upon their local magnate, pulled them back and held them until the train had gone.

Sir John, who might easily therefore have got away, surrendered himself at Bow street police station some ten days later and was sentenced by Baron Alderson, together with his two partners, to a term of fourteen years' hard labor in the penal settlements of Australia. He underwent all the horrors of what was known as "transportation"—that is to say, shipment to the antipodes in a slow sailing vessel, cooped up in an iron cage between decks like a wild beast rather than a human being. He obtained a ticket of leave after serving some eight years of his term, and eventually died, in 1868, in Italy.

Mrs. Atherton's notoriety in connection with the Stirling divorce case at Edinburgh serves to recall this episode, which created so great a sensation throughout Great Britain a little over fifty years ago. Mrs. Atherton's brother, Sir Aubrey Paul, is a frequent visitor to this country and is usually accompanied by his wife, daughter of the famous Polish violinist, Wieniawska.

Some curiosity having been expressed by readers of these letters as to the family left by the late comtesse de Lesseps and duchesse de Suez, who died the other day, I may state that her surviving children include Count Mathieu de Lesseps and his wife, who was a Mlle. de la Fontaine-Solare, Count Ismail de Lesseps, captain of the Fourth hussars and named after Khedive Ismail. He also married a Mlle. de la Fontaine-Solare. Then there are Count Bernard de Lesseps, whose wife was a Favre; Count Paul de Lesseps, whose countess belongs by birth to the historic house of Bethune-Sully; and two other unmarried sons, Robert and Jacques de Lesseps.

The only unmarried daughter of the late comtesse de Lesseps is Mlle. Solange de Lesseps, while the latter's sisters are married to the comte de Miramon, to the Baron Prosper de la Grange, to the comte de la Begassiere, and the Baron Louis la Caze, respectively. Of the first marriage of the creator of the Suez canal only one son survives—namely: Count Charles de Lesseps, whose wife was a Mlle. de la Maisonfort. His brother, Victor de Lesseps, died some years ago, leaving a widow, a Levantine by birth, a sister of the bankers Constantine and Ambroise Sinadino of Alexandria.

The relationship of the De Lesseps family with the Empress Eugenie arises from the fact that old Ferdinand de Lesseps' mother and the grandmother of Empress Eugenie were sisters. They were both the daughters of Henri Grevigny, who was the head of a thriving grocery business at Bruges, in Belgium. An endeavor has been made by Eugenie's biographers to prove that the Grevigny in question was a member of the old Netherlands aristocracy and a baron; but he was nothing of the sort, for the Grevignys were always in trade, honest retail merchants, figuring as such on the guilds and among the city officials and aldermen of Liege and of Bruges. Of Grevigny's two daughters one married a French officer of the name of Mathieu de Lesseps, father of the creator of the Suez canal.

The other daughter of Grevigny became the wife of Kirkpatrick, a native of Belfast and unpaid United States consul at Malaga, where he was engaged in trade as buyer for a number of Belfast and Dublin grocers. It was on one of his visits to America in connection with his business that he secured the appointment of United States consul at Malaga. Only when the comte de Montijo became infatuated with one of the daughters of Consul Kirkpatrick did the latter put forward pretensions to lineage and blueness of blood in order to overcome the opposition raised by the Montijos to a member of their house marrying his daughter on the ground that it was a mésalliance. He claimed the nobility of the Netherlands for the Grevignys, and insisted that he himself belonged to the ancient Scottish house of Kirkpatrick of Closburn, a claim which was indignantly denied by Sir Charles Kirkpatrick of Closburn, the sixth baronet, and likewise by his successors, the seventh and eighth baronets and chiefs of the clan of Kirkpatrick of Closburn.

I have mentioned that one of United States Consul Kirkpatrick's daughters married the comte de Montijo and became the mother of the Empress Eugenie. The other daughter of Consul Kirkpatrick, Henrietta, became the wife of Count Francis Cabarrus, brother of that celebrated beauty who played so great a rôle in the latter part of the French revolution under the name of Mme. Tallien and who died as princess de Chimay.

Herr von Schon, the secretary of state for foreign affairs of the German empire, took occasion in the reichstag to deny the other day that the diplomatic service of the kaiser was restricted to the aristocracy. He admitted that of the 137 higher diplomatic posts seventy were filled by members of the old nobility, but pointed out that although the majority of the remaining sixty-seven posts were held by men who had been ennobled, yet that their coronets were of such recent origin that they could not lay any pretensions to blue blood.

"I myself," he added, "am among that number. We are sixty-seven of us who are red blooded, while the other seventy are blue blooded. We cannot keep these latter out of the service on that account. From time immemorial the great houses of Germany have been accustomed to rear and educate one or more of their sons with a view to diplomatic service, and it would be manifestly unjust to exclude them therefrom merely because they happen to possess more ancient lineage than ourselves."

This explanation of Herr von Schon, who is a singularly sensible man, has gone far towards allaying popular dissatisfaction in the matter.

### A Corn Is a Local Issue.

"We acknowledge the corn," facetiously remarks Congressman Boutell of Illinois in answer to Mr. Carnegie's charge of incompetency against the tariff revision committee of congress. But there are other articles also connected with the tariff question. Tariff revision is not wholly an agricultural problem.—Kansas City Star.

## VOICE OF THE PEOPLE.

[No communications unaccompanied by the name and address of the writer—which will not be published if not desired—will appear. Communications for this department must not exceed 200 words.—Ed. Tribune.]

### Praises Great Britain's Policy.

Toledo, O., Feb. 15.—[Editor of The Tribune.]—That Great Britain and the United States are actuated by the same noble motives in the course they are pursuing in relation to the Congo question is beyond all question. It is equally beyond question that "noble motives" are actuating Great Britain in the policy of her government in India. It is evident that "J. B. C." has not read President Roosevelt's speech at the Metropolitan church, New York, on Monday, Jan. 18, in which the president paid a glowing tribute to British methods of colonization, and especially to British government of India. The president said:

"England's rule in India is the most notable and the most admirable of all the achievements of the white race the world over during the last two centuries." When British policy in India is praised in such glowing terms by such a man as Theodore Roosevelt it behooves "J. B. C." and others of his class to let their words be few.

I have no doubt whatever that Great Britain and the United States will unitedly (in the providence of God), actuated by the noblest motives, pursue their present policy towards the oppressed peoples of the world.

E. W. JENNETT.

### Pleads for Phonetic Alphabet.

New York, Feb. 11.—[Editor of The Tribune.]—Inquiries which I am making in some hundreds of public schools throughout the country show that in more than three-fourths phonetics are taught and that this training gives greater mastery in pronunciation. Why not? This exercise trains the pupil to detect the sounds that make up a word and then to reproduce them on blackboard or slate. It naturally helps to educate to quick and keen analysis—to close observation and thought. It is manifest from the letters to hand that two things would greatly assist this work: [1] That dictionary makers and schoolbook publishers agree upon a uniform alphabet for pronunciation, a symbol for each of the elementary sounds in the language, forty-two in all; [2] that this enlarged alphabet be so like the common alphabet that each symbol will be easily recognized by any pupil who is acquainted with the common alphabet—a task, I believe, that is altogether within the boundaries of the possible. Much help would come, I feel sure, were there a free exchange of thought on this subject not so much among scholars as among average men—the men who really make language.

I. K. FUNK,
Editor of the Standard Dictionary.

### An Apostle of Fresh Air.

Chicago, Feb. 15.—[Editor of The Tribune.]—It seems to me too much heed cannot be paid to the warnings sent out by our health commissioner. He does not lay any too much stress on the need of fresh air. If strict attention were paid to this, much suffering would be allayed, to say nothing of the heavy expenses attending severe illness. We live in a steam heated flat and unless the weather is extreme only part of the coils are turned on. At night the only warm room is the bathroom. Our windows are up, no matter what the weather at night. The last two days the wind has whistled through our apartments and we have risen in the morning with clear heads and lungs—without that stuffy feeling that is always attendant on close sleeping rooms. We have lightweight but warm clothing on the beds. We have proven to our entire satisfaction that the medicine for all ills, both as a cure and a relief, is pure air and sunshine.

MARIEN E. FEARING,
420 East Chicago avenue.

### Says Lawyers Make Bad Laws.

Chicago, Feb. 16.—[Editor of the Tribune.]—Your editorial looking to the bar for law reforms is well intended. All the world hails your attack with gladness, but you will get good law reforms when you cease to have lawyers to make them.

Lawyers make the laws and they make them to keep themselves in practice. When you have laws made by good citizens—not lawyers—you will then have less use for courts, juries, lawyers, etc., fewer quarrels, fewer crimes, and the present superfluous lawyers can go to plowing corn or some other useful occupation.

THE TRIBUNE'S fearless, outspoken position upon this subject endears it even more than ever to all of the patriotic and worthy of our community. A system of inexpensive equity benches is what we want to lessen litigation.

R. SAYRE & CO.

### Letter from a Pair of Horses.

Chicago, Feb. 16.—[Editor of The Tribune.]—We are the two horses whose pictures Mr. McCutcheon drew for your paper, asking our "boss," Bill, for new shoes. Bill is a good fellow, and he has seen to it ever since that we are well shod. In this bad weather we need attention. We asked Bill also to not put our bits in our mouths when they are so freezing cold in the mornings, and also to give us a little more freedom from checking up. We are much more comfortable since Bill has attended to this. And we hope other owners and managers of horses will remember these fews words from

"BONNIE" AND "BAY."

### Hunger Among the School Children.

Kankakee, Ill., Feb. 16.—[Editor of The Tribune.]—I wish to put the following question to Rabbi Schanfarber in the light of his recent statement that 2,000,000 white children are sold into slavery in the south when they should be attending schools. Is an empty stomach in a child a good blackboard for the imprint of mathematical formulae? With 10,000 children going breakfastless to school is it education that they need, or food to prepare them for the ways of knowledge? Shall we feed the mind and let the stomach of the child go empty?

H. S. LE VALLEY.

## "THIS IS MY BIRTHDAY."
—Shakspeare.

Chicago men will observe their birthday anniversaries at widely separated points today—at home, in California, Oregon, and the far south. Among the outsiders in the list for Feb. 17 is S. S. McClure, magazine and newspaper publisher. He is 52 years old this morning.

Joseph B. Gill, lieutenant governor of Illinois with Gov. Altgeld and not so good a Democrat as he used to be, is 47. His home now is in California.

Ethan Allen Snively, member of the Illinois state board of pardons and known personally to nearly every country newspaper man in the state, is 64. Springfield is his home.

The Rev. W. A. Bartlett, pastor of the First Congregational church and residing at Washington boulevard and Ann street, is 51.

Carl Mueller, former member of the legislature, for whom the Mueller street railway bill was so called, is 47.

Robert M. Simon, formerly recorder of deeds in Cook county, is 43. He will spend the day in California.

A. M. Barnhart, president of Barnhart Bros. & Spindler and a patron of municipal art and reform politics, is 65.

Delavan B. Cole, lawyer living at 6000 Michigan avenue and once principal of schools at Slayton, Minn., is 42.

Willis M. Cowen of the International Harvester company, whose home is at 1642 Pemberton avenue, is 55.

H. A. De Windt, president of the Sidwell-De Windt Shoe company, is 52. He is a Harvard alumnus.

Dr. John M. Dodson, 5806 Washington boulevard, a Badger by birth and education, is 50.

Palmer W. Holmes of 1628 Cornelia avenue, president of the La Lance & Grosjean Manufacturing company, probably will celebrate his forty-third anniversary in Oregon.

Samuel G. McCausland, reared a farmer and a one time soldier with the Iowa volunteers, is 69. He is in the live stock commission business and lives at 7330 Princeton avenue.

Lloyd M. Willis, Chicago real estate man, living in Evanston, is 47. He exchanged a lot of hard work for a college education at Ohio Wesleyan university.

Henry L. Hollis, mining engineer, who dwells in bucolic Winnetka, is 43, and he will pass the day somewhere around the border of Mexico.

# NEWS OF THE THEATERS.

**THE WHITE SISTER.**
A Drama in Four Acts
BY
F. MARION CRAWFORD AND WALTER HACKETT.
Presented in the Studebaker Theater, Chicago, by Viola Allen and Company Feb. 16, 1909. The Cast:

| | |
|---|---|
| Capt. Giovanni Severi | William Farnum |
| Lieut. Ugo Severi | Richard Pitman |
| Monsignore Saracinesca | Charles A. Stevenson |
| Dr. Pieri | James Seeley |
| Lieut. Basili | Richie Ling |
| Countess Chiaramonte | Minna Gale |
| Mme. Bernard | Fanny Addison Pitt |
| Portress | Belle Warner |
| Sister Giovanna | Viola Allen |

A drama that should appeal strongly to those of Catholic faith and teaching is "The White Sister," in which Viola Allen is appearing in the Studebaker theater. It is a dramatic exposition of the vows of chastity, obedience, and eternal devotion taken by the sisterhood, and the strength of purpose and of character found underlying them when temptations of the world obtrude and threaten.

To those without knowledge of the church of Rome and its laws or the sympathetic understanding that is part of its religion, the play offers a tense and somewhat artificial story of love and duty, containing many impassioned speeches and several situations of power set in a beautiful scenic frame.

It is not a colorful drama; being rather unvaried in theme and action. Save for its verbal heroics it is written in a monotone that one would expect to find in the shadowed walls of a hospital and the beautiful but impressively quiet walks of a convent.

As a drama for a mixed populace it also labors under the disadvantage of a love story that has reached its romantic climax some years before the play begins. It deals with the unhappy result of this affair rather than with its sentimental development and culmination. Its appeal, therefore, is sober and reflective, being concerned with its argument for the rights of the church as opposed to the claims of the world rather than with the hearts of its lovers. But as this fact may weaken it with the crowd it should, as suggested, strengthen it with those of the Catholic faith.

The story, taken from F. Marion Crawford's current serial appearing in a monthly magazine under the same title given the play, relates the pathetic experiences of Angela Chiaramonte, who was in love with a young soldier of Italy, Giovanni Severi, and pledged to him when he was called to fight in Africa. Designing relatives had tried to separate them and when word of his death reached the girl and she heard nothing from him for some years she took irrevocable vows as a nun and assigned all her mortal life to the church.

Five years later, while she is the nurse in charge of a hospital at Porta Portese, her lover returns and she learns that in place of being killed he was taken prisoner and later made his escape. Of this fact he had notified the girl's aunt, but she, being embittered toward Angela and herself personally interested in Giovanni, failed to deliver the message.

Upon the appearance of the soldier he demands that Angela, now the Sister Giovanna, renounce her vows and become his wife. Made to realize that this is impossible, he insists that she seek release by dispensation from the pope. She strives to convince him that this means a sacrifice of honor and happiness for both of them; that it will mean virtual ostracism from society and misery for her, besides an act of cowardly selfishness in the sight of heaven.

He places his love above her churchly vows, and in an effort to force her to sign a request for release from her order traps her in his own apartments and threatens suicide unless she comply. To save him she signs the request, but her appeal induces him to destroy it and to again seek his own destruction. They struggle for the possession of a revolver and he is mortally wounded. Thus, through his death, the church holds her, and she goes as a volunteer nurse to a leper colony.

While one who is not of the Catholic faith hesitates to speak either of the deserved or probable future of "The White Sister," he feeling in a measure unqualified for such judgment; the play does impress as being more rhetorical than human. Great crises in the affairs of men and women are not discussed in high sounding phrases, and the drama that is strongest in its power to reach and convince an audience of its sincerity is direct and simple and not unduly concerned with picturesque pose and theatrical artifice.

Aside from the polysyllabic voicing of its speeches an effort has been duly made to keep the theatricalism of the play within bounds. It is softly keyed, and read with dignity. But the nature of it makes a certain amount of repetition of situation necessary, and this repetition produces a certain set form that suggests the plays of a time when naturalness and reasonableness of speech and action were not the chief aim of play producers. Giovanni pleads, and is answered. Giovanni protests and is convinced. Angela pleads and is denied. Angela confesses and is tempted. Angela prays and is triumphant.

It is all pretty, frequently it is impressive, always it is beautifully done. But we doubt if the spectator is ever unconscious of being present at the performance of a play prepared with obvious care for his entertainment.

Miss Allen, somewhat deindividualized by her nun's costume, was subdued and earnest in all that she did. Her voice was gentle, her manner in keeping with her cloistered life, her anguish of soul and her doubt of her own strength in the face of her great temptation artistically suggested, and the characterization, necessarily robbed of light or shade, well sustained. William Farnum was eager, passionate, and as convincing as he could be as the determined lover. This character, too, is practically all in one key. Minna Gale lent authority and distinction of bearing to the rôle of the meddling aunt, and a clearness of enunciation and graceful diction that were noticeable by reason of their total lack of affectation. Charles A. Stevenson, Richie Ling, James Seeley, and Fanny Addison Pitt were all excellent in the subordinate rôles. The scenic setting is quite up to the Liebler standard, which is fast becoming the country's standard so far as new productions are concerned, and the audience, which was large, was more attentive and evidently decidedly pleased with the play.

**THE GOLDEN GIRL.**
A Musical Comedy in Three Acts,
BY
MESSRS. HOUGH, ADAMS, AND HOWARD.
Presented in La Salle Theater, Chicago, by the Mort Singer Company, Feb. 15, 1909. The cast:

| | |
|---|---|
| Cadet Bobby Harrison | Joseph Herbert Jr. |
| Cadet William Herman | Fred Cousins |
| Cadet Capt. John Fiske | Harold Crane |
| Dorothy Hale | Helen Cullinan |
| Cadet Jefferson Carter | Harry Tighe |
| Moving Picture Man | Zeke Colvin |
| Gen. Varney | James Bradbury |
| Gen. Carrol | Hamilton Coleman |
| Dixie Columbia Curtis | Winona Winter |
| "Red" Carter | Vincent McCarthy |
| T. W. Carter | William Robinson |
| Nicholas Carter | Nye Meishaw |
| Capt. Carter | John Fogarty |

Comparisons may not always be odious except in books, but they frequently are unfair. And yet they are things to get away from. They seem inevitable, for instance, when the Princess and La Salle theaters are concerned. These playhouses are directed by one management, furnished with entertainment by one firm of amusement purveyors, and patronized practically by one public. Therefore they are as twin sister descendants of Dionysus.

Last week the Princess came forth as gay as any debutante's party with Harry Woodruff and "The Prince of Tonight." This week La Salle sets forth its plumes and bows prettily with "The Golden Girl." They are as certain to be compared as heirs to a title.

Therefore let it be bravely if not boldly stated that this time La Salle has a little the better of the argument. "The Golden Girl" is no richer in setting or costuming than "The Prince of Tonight," but it offers a more varied entertainment, and the lines of the libretto are snappier and more to the point of musical comedy than those furnished the pretty Clark street house. In fact, in the matter of lines alone this book of "The Golden Girl" is as good as anything the Messrs. Hough and Adams have done, which is saying much or little, depending upon your admiration of these young men—or lack of it. The new play jumps from gay quip to passive jest with the agility of a mountain goat, and while every mountain goat takes an occasional tumble, usually they are pretty sure footed animals.

Just now the Messrs. Hough and Adams appear to have embraced the vision idea with all their heart and all their might. They gave Harry Woodruff a vision in "The Prince of Tonight," and just to prevent jealousy at the La Salle they give both the comedian and the ingénue visions in "The Golden Girl." This generosity on their part rather overdoes the dream scheme they employ, but as it is not permitted to interrupt the course of the fooling or the introduction of musical numbers it inspires nothing so serious as resentment.

The golden girl herself is a vision and not a person. She appears to a young woman who cannot make up her mind whether she should marry the fat sweetheart of her girlhood or the debonair youth of her flirtation period. Both are cadets at West Point, and it is while she is attending a hop there that she sits down in a chair in the yard and dreams that she has thrown over her playday chum and married the boy with money. She sees herself as a golden girl on a golden pedestal surrounded by golden servants and golden streamers from the fly loft, possessed of everything except happiness. When she is aroused she knows she never would like that sort of an existence and promptly accepts the poor young man she has always favored.

He, too, is something of a dreamer and has also fallen under the spell of the orchestra in the same chair. It is in search for his ancestors that he wanders, and there is some fun in his discovery that four prominent limbs of his family tree were crooked and belonged respectively to a pirate, a nihilist, a convict, and a loan shark. This experience adds humility to his virtues, so that he is at his best when he asks the girl to marry him.

The new company at La Salle is excellent—seeming to be quite the best in all its parts this little theater has housed. There isn't a Cecil Lean in it, but the jovial and smiling Cecil's successor is big and likable, sings reasonably well, and delivers lines smartly. Winona Winter is a pretty little girl who does nicely for musical comedy heroines, even though she has failed so far to develop much individuality as an actress. Harold Crane is a fine, authoritative, capable juvenile who can sing, and Helen Cullinan, a prima donna who sings as though she had studied and not just "picked it up." James Bradbury and Hamilton Coleman play two blustering veterans of the war, assisting the comedy materially; Joseph Herbert Jr. appears a modest and earnest young chap in smaller parts; William Robinson, with a good laughing chorus; and John Fogarty, travestying a ribbon counter pirate with excellent result, add to the fun of the entertainment.

The score appears to contain two or three "hits" in the way of songs. One is called "I Can't Love Everybody," another "I Think I Hear a Woodpecker Knocking on My Family Tree," and a third an Indian love song. They all are elaborately illustrated with chorus figures, in which both costuming and scenery are pleasing and tasteful.

"The Golden Girl" has been well and carefully staged by Ned Wayburn and is a more deserving entertainment in its first week than several that have made record runs in this first of the small musical comedy playhouses in Chicago.

BURNS MANTLE.

## MOTHERS' CLUB EARNS NAME; STORK VISITS 20 MEMBERS.

### Des Moines Organization Proud of the Record It Has Made During the Last Year.

Des Moines, Ia., Feb. 16.—[Special.]—Although the Mothers' club of the Logan school was not formed for the express purpose of opposing race suicide, its members, by their example, have taken a stand against that evil. During the last year the stork has visited the homes of twenty of the thirty-five members of the club. In one case the last baby was the seventh and in most of them it was the third or fourth.

The club is made up of the mothers of the children attending the Logan school and its objects are social and benevolent. The Logan school is located in a portion of the city where the population is made up largely of the laboring class. There are a few wealthy homes in the vicinity.

The record of last year is not an unusual one for the Logan school. Nearly every public school in Des Moines has a mothers' club, but none of them has followed so closely the teachings of President Roosevelt as the one at the Logan school.

## CLEARING HOUSE ACTION TODAY.

### Executive Committee Will Consider Uniformity in Collections and Examinations.

The executive committee of the clearing house division of the American Bankers' association took no definite action at its meeting in the Commercial National Bank building yesterday nor at the conference in the Auditorium Annex late at night.

"We found President Reynolds too busy to do much," said Fred E. Farnsworth, "but we will try to reach something definite at the final meeting tomorrow. Uniformity in bank collections and examinations by clearing house examiners will be the most important matters to be considered.

"We may also arrange details for the next annual meeting of the association, which will be some time in September in Chicago."

## FOUR MEN TAKE A STROLL ABOVE BRINK OF NIAGARA.

### For the First Time in History Trip Is Made from Shore Across Channel to Goat Island.

Niagara Falls, N. Y., Feb. 16.—[Special.]—For the first time since the white man saw Niagara falls, a trip across Niagara river from the American shore to Goat island, within a few feet of the brink, has been accomplished. It was made by four residents of this city this afternoon.

At several points along the route the men were in grave danger of slipping on the ice, losing their balance and being dashed to pieces on the rocks below.

The men kept close to the brink on the entire trip except where they crossed the small open channel, 12 feet wide, where the water courses its way between the rocks. Here they found an advantageous point to cross some thirty feet from the brink.

## INLAND DAILY PRESS MEETS.

### Association Elects Officers and Declares All Members Delegates to National Convention.

The Inland Daily Press association held its annual meeting in the Stratford hotel yesterday, choosing these officers for 1909:

PRESIDENT—Frank D. Throop, Muscatine Journal.

VICE PRESIDENTS—F. W. Harris, John C. Wise Jr., Sam J. Roberts, A. L. Waffle, E. W. Moore, H. E. Oates, and Willis E. Beal.

SECRETARY AND TREASURER—W. V. Tufford, Clinton, Ia.

EXECUTIVE COMMITTEE—F. W. Sherman, David Brant, Charles J. Hobb, Scott Laird, and W. Q. Adams.

Every member was declared a delegate to the annual convention of the National Editorial association in Seattle in July and August, and it was decided to meet in Chicago again in February, 1910.

## EATERS.

the meddling aunt, and a clear-
istion and graceful diction that
ble by reason of their total lack
. Charles A. Stevenson, Richie
Seeley, and Fanny Addison Pitt
ellent in the subordinate rôles.
etting is quite up to the Liebler
ich is fast becoming the coun-
d so far as new productions are
d the audience, which was
ore attentive and evidently de-
d with the play.

### E GOLDEN GIRL.

al Comedy in Three Acts,
BY
UGH, ADAMS, AND HOWARD.
La Salle Theater, Chicago,
rt Singer Company, Feb. 15.
cast:
Harrison.....Joseph Herbert Jr
n Herman.....Fred Cousins
ohn Flake.....Harold Crane
.....Helen Cullinan
n Carter.....Harry Tighe
re Man.....Reke Colvin
.....James Bradbury
.....Hamilton Coleman
a Curtis.....Winona Winter
r.....Vincent McCarthy
.....William Robinson
ar.....Nye Meldrum
.....John Fogarty

may not always be odious,
ooks, but they frequently are
yet they are things to get away
seem inevitable, for instance,
ceas and La Salle theaters are
hese playhouses are directed
gement, furnished with enter-
one firm of amusement pur-
patronized practically by one
efore they are as twin sister
f Dionysus.
he Princess came forth as say
nte's party with Harry Wood-
e Prince of Tonight." This
sets forth its plumes and bows
"The Golden Girl." They are
be compared as heirs to a title.
k it be bravely if not boldly
his time La Salle has a little
the argument. "The Golden
icher in setting or costuming
nce of Tonight," but it offers
t entertainment, and the lines
are snappier and more to the
ical comedy than those fur-
retty Clark street house. In
natter of lines alone this book
en Girl" is as good as anything
Hough and Adams have done,
ing much or little, depending
miration of these young men—
The new play jumps from gay
ve jest with the agility of a
t, and while every mountain
occasional tumble, usually
y sure footed animals.

he Messrs. Hough and Adams
ve embraced the vision idea
r heart and all their might.
ry Woodruff a vision in "The
ght," and just to prevent jeal-
La Salle they give both the
the ingénue visions in "The
This generosity on their part
es the dream scheme they em-
t is not permitted to interrupt
the fooling or the introduction
umbers it inspires nothing so
entment.
girl herself is a vision and not
e appears to a young woman
nake up her mind whether she
the fat sweetheart of her girl-
sebonair youth of her flirtation
are cadets at West Point, and
e is attending a hop there that
in a chair in the yard and
he has thrown over her play-
married the boy with money.
elf as a golden girl on a golden
ounded by golden servants and
ers from the fly loft, possessed
except happiness. When she
e knows she never would like
an existence and promptly ac-
or young man she has always

something of a dreamer and
en under the spell of the or-
same chair. It is in search for
that he wanders, and there is
his discovery that four promi-
his family tree were crooked
respectively to a pirate, a
wict, and a loan shark. This
ds humility to his virtues, so
his best when he asks the girl

mpany at La Salle is excellent—
quite the best in all its parts
ter has housed. There isn't a
it, but the jovial and smiling
eor is big and likable, sings
ll, and delivers lines smartly,
r is a pretty little girl who does
usical comedy heroines, even
s failed so far to develop much
an actress. Harold Crane is
ritative, capable juvenile who
Helen Cullinan, a prime donna
hough she had studied and not
it up." James Bradbury and
man play two blustering veter-
r assisting the comedy ma-
h Herbert Jr. appears a modest
young chap in smaller parts;
nson, with a good laughing
hn Fogarty, travestying a rib-
rate with excellent result; add
the entertainment.
ppears to contain two or three
way of songs. One is called
ve Everybody," another "I
Woodpecker Knocking on My
" and a third an Indian love
ll are elaborately illustrated
gures, in which both costuming
e pleasing and tasteful.
e Girl" has been well and care-
y Ned Wayburn and is a more
ertainment in its first week
hat have made record runs in
e small musical comedy play-
cago. BURNS MANTLE.

## TAKE A STROLL
## E BRINK OF NIAGARA.

t Time in History Trip Is
m Shore Across Channel
sland.

s. N. Y., Feb. 16.—[Special.]—
time since the white man saw
a trip across Niagara river
erican shore to Goat island,
feet of the brink, has been ac-
t was made by four residents
is afternoon.
oints along the route the men
danger of slipping on the ice,
alance and being dashed to
ocks below.
pt close to the brink on the
cept where they crossed the
annel, 12 feet wide, where the
its way between the rocks.
nd an advantageous point to
rty feet from the brink.

## AILY PRESS MEETS.

Elects Officers and Declares
nbers Delegates to Na-
nal Convention.

Daily Press association held
eeting in the Stratford hotel
osing these officers for 1909:
Frank D. Throop, Muscatine, Ia.,
DENTS—F. W. Harriss, John C.
J. Roberts, A. L. Wadle, E. W.
ates, and Willis B. Beal.
AND TREASURER—W. V. Tuf-
COMMITTEE—F. W. Sherman,
harles J. Robb, Scott Laird, and
er was declared a delegate to
nvention of the National Edi-
ion in Seattle in July and Aus
as decided to meet in Chicago
ary, 1910.

## WOMEN WATCH SCHOOL SMOKE

### Club Members Would Make City Set Good Example.

### CHIMNEYS TO BE OBSERVED.

### Mrs. John O'Connor Outlines Novel Plan of Campaign.

The chimneys of the schoolhouses are the first ones which will be reformed by the Chicago Woman's club in their attack on the smoke nuisance in the city. Mrs. John O'Connor outlined the plan of campaign yesterday afternoon before the Lake View Woman's club, and she promised comparatively little delay after, as she said, "the city ceased to violate its own ordinance." At present, in her opinion, it is one of the most flagrant violators of its own provision against smoke.

"Under the new provisions against smoke a chimney that smokes more than six minutes an hour is subject to correction," she said. "It doesn't even have to smoke for the six minutes consecutively to make it liable.

"And now all that the women have to do in their crusade is to watch the chimneys of their neighborhoods—the school chimneys first—and make notes for several days and for different hours in the days, then send in the report to the Chicago Woman's club.

"When we have enough evidence with which to confront the school board and the smoke inspector you may be sure we shall present it.

"In other words, the laws are satisfactorily made, and all that remains for us women is to see that they are enforced."

**Wins Unanimous Support.**

To enforce the law is to be the work of as many of the clubs as will help in the movement. From present indications, moreover, many clubs will help the movement as exist not as many individual women will give their aid as there are individual women. Mrs. O'Connor told of a meeting the other day in which the chairman asked of the assemblage "How many will make themselves volunteer smoke inspectors?" and every woman present except three arose.

The subject of Mrs. O'Connor's talk was "A Better Chicago," and the first requisite she mentioned for realizing it was a greater amount of civic spirit—something, she says, that is lacking now, partly because we move so much and live in flats.

"In New England," she continued, "they have civic spirit in the small towns where they have to chop their wood and keep their front walks clean themselves."

**Mothers on Way to Congress.**

Sixteen mothers with two suitcases each, five smaller pieces of baggage, and trunks saddened the Illinois Central station last evening in a successful start for New Orleans, where they will sit in counsel for three days considering the problems of bringing up the young.

They will there be reinforced by 400 other women who are on their way from all parts of the country to attend the twelfth annual conference of the National Congress of Mothers which opens in New Orleans tomorrow. The program of operations will cover the obligations of parenthood from the cradle through matrimony.

In the party were Mrs. Orville T. Bright, president; Mrs. L. K. Gillson, Mrs. Edgar A. Hall, Mrs. M. B. Edwards, Dr. Lindsay Wyckoop, Mrs. Robert Weeks, Mrs. Frances Lindsay, Mrs. William S. Hefferan, Mrs. Emily Bayer, Mrs. Charles Woodman, Mrs. Marshall Black, and Mrs. M. W. Marvin.

## EXPONENT OF SIMPLE LIFE WOULD MAKE DIVORCE EASY.

### Parker H. Sercombe Prepares Letter to Judges Urging Modification of Court Procedure.

Parker H. Sercombe, editor of Tomorrow magazine and exponent of the simple life, has been making a study of the divorce problem, and in a "red hot" letter which he intends to send to all the judges in Chicago he defines divorces should be made as easy as possible. The letter reads in part:

"It is utter folly to compel parties in each individual case to retail their doleful, miserable stories, more or less all alike, when courts should have arrived at a status of understanding from a wholesale viewpoint. The fact of asking separation is sufficient evidence to entitle these miserable mortals to freedom.

"Without contemplating any immediate change of law to ameliorate the situation, why cannot judges of divorce courts, to some extent by mutual understanding, take such matters into their own hands and sufficiently modify court procedure and practice for the sense as to make the brutalizing effects upon the community less incisive, less poignant?"

It is said that he has been a constant attendant at the Chapin hearing, and that the evidence persuaded him that divorce should be made easier.

## COURT EXONERATES A BROKER.

### Judge Hume Holds That Person Who Loses in Stock Investments Cannot Recover by Lawsuit.

Thomas Davies, a stock broker, was acquitted by Judge Hume yesterday of the charge of embezzling $1,700 from Mrs. Helen R. G. Hannan, who lives at the Victoria hotel.

Mrs. Hannan testified that she gave Davies $1,000 in November, 1906, to buy 100 shares of Missouri Pacific stocks. The shares were bought, declined, and when the margin had been eaten up the broker acquainted Mrs. Hannan with the fact and she put up $700 to carry the deal. The stock continued to decline until the $1,700 was gone.

Several weeks ago Mrs. Hannan caused a warrant to be issued for Mr. Davies, charging him with embezzling the $1,700. Judge Hume took a different view of the case.

"Every stock broker in Chicago might be arrested if a broker is compelled to guarantee winnings for his client," he said. "Every broker might be arrested under the circumstances brought out in this case. Therefore I find Mr. Davies not guilty."

## PERLEY W. POWERS JOINS WIFE.

### Former Chicago Preacher Arrives in Phoenix, Ariz., and Gets Affectionate Welcome.

Phoenix, Ariz., Feb. 16.—[Special.]—Perley W. Powers, who resigned the pastorate of the Oliver Methodist Episcopal church, Chicago, because he believed his usefulness to have been impaired as a result of charges made by Mrs. V. C. Boak Fenner, arrived here today to visit his invalid wife.

She was the first to greet him when he alighted from the train, throwing her arms around his neck and begging him to forget his troubles. Her marked joy caused Mr. Powers to shed tears.

At the little cottage where Mrs. Powers has made her home since coming to Phoenix there were many callers to congratulate the couple.

"You can tell my friends in Chicago," said Mr. Powers, "that the joy of this day has repaid me for the trying moments that have passed. My stay in Phoenix is indefinite."

## HOO-HOOS BACK IN CHICAGO.

### Annual Concatenation to Be Conducted Tonight by Members of Illinois Lumbermen's Association.

The Illinois Lumbermen's association will begin its annual convention today at the Sherman house. Business meetings will be held in the morning and the afternoons and evenings will be devoted to social amusements.

The annual concatenation of the Order of Hoo-Hoos will be held tonight, the "Grand Slurry of the Black Cat" being slated for midnight.

Questions touching upon the good of the trade will be discussed and papers on general lumber interests will be read by prominent members of the association. More than 300 delegates are expected.

## NATIVE JAPANESE SERVE TEA AT REVELERS' ANNUAL PARTY

### Fifth Annual Costume Reception of Organization Given at West End Woman's Club in Charge of Edwin Kerwin.

What looked to residents living in the neighborhood of the West End Woman's club last evening to be a Japanese invasion turned out to be the fifth annual costume reception of the revelers.

The hall of the club was uniquely decorated to represent a Japanese garden. The members of the society and guests to the attendants and the musicians appeared attired in characteristic Japanese costumes. Native Japanese in their oriental garb served Japanese tea during the evening. The favors used in the cotillion were especially imported for the function. The reception was in charge of Edwin Kerwin, whose travels in Japan aided him in introducing sundry novel dancing figures.

**Other Meetings and Entertainments.**

MEMORIAL SERVICES FOR FRANCES E. WILLARD will be conducted this afternoon by the Loyal Legion department of the W. C. T. U. of Austin at the residence of Mrs. N. B. McCall, 401 North Pine avenue. Commemorative services will be held in Willard hall today.

THE SOUTH SIDE CLUB members were addressed yesterday afternoon by Nathan William MacChesney on "Effective Citizenship." Moral intelligence, a spirit of compromise, a knowledge of methods, and the power of harmonizing these in character, he declared, were the essentials of exemplary citizenship. Iconoclasts, he said, were not capable of doing this. He drew frequently upon the life of Lincoln to illustrate his remarks.

DIVISION 29 OF THE ANCIENT ORDER OF HIBERNIANS OF CHICAGO will hold its fourth annual reception and ball, the former to commemorate the memory of St. Patrick, at Phoenix hall, Saturday evening. The reception is to be given on that date, instead of March 17, because the latter falls in Lent.

THE CHICAGO GROCERS AND BUTCHERS' ASSOCIATION will give their twentieth annual ball and euchre party in the drill hall of the Masonic temple tomorrow evening. Four handsome prizes will be awarded the winners in the euchre contest.

THE EASTERN STAR CIRCLE members listened to an illustrated lecture on "Holland" last evening at Masonic hall, 181 Lake street, Oak Park.

A RECEPTION FOR THE REV. L. D. MACDONALD, lately chosen rector of the church of the Epiphany, to succeed Dr. John Henry Hopkins, will be given this evening at the parish house. Judge R. S. Tuthill and Prof. Francis J. Hall of the Western Theological seminary will make the principal addresses.

THE MEN'S CLUB OF ST. MARK'S CHURCH, Evanston, will give a Washington banquet and woman's night this evening. The Rt.-Rev. Charles P. Anderson, bishop of Chicago, and Judge Charles S. Cutting will make addresses.

THE WEST END MOTHER'S COUNCIL members will be addressed this afternoon by Mrs. W. J. Benson at the home of Mrs. H. H. Gamberger, 1302 West Polk street.

THE LADIES' AUXILIARY of St. Monica's conference of St. Vincent de Paul society will hold a bazaar this week at 3805 Wentworth avenue for the benefit of destitute families.

MEMBERS OF THE CHICAGO MUSICAL COLLEGE will give a concert this evening at Lincoln Center for the benefit of Miss Gretchen Schmits.

THE CHRYCOLITE CLUB will give a bridge and euchre party at the Chicago Beach hotel next Tuesday evening. The affair will be given in the interest of charity.

THE BENEVOLENT SOCIETY of Harvard Congregational church of Oak Park will be addressed by Mrs. J. Horace Jefferson on "Bulgaria and the Samokov School" this evening.

## GERM OF "SPOTTED FEVER" REPORTED FROM MONTANA.

### University of Chicago Professor, Working in Region of Plague, Expects to Perfect Antitoxin.

Hamilton, Mont., Feb. 16.—That he has discovered the germ which causes "spotted fever" is the latest bulletin from the camp of Dr. Ricketts of the University of Chicago, who has been for some time working in the region of the Bitter Root valley, where the fever is most common.

He hopes soon to perfect an antitoxin. The legislature probably will appropriate $6,000 for carrying on the work. A bill to this effect already has been prepared, and will, it is believed, be passed.

Spotted fever has been one of the most dreaded maladies in this state, and has caused many deaths.

## DELTA TAU DELTA MEN MEET.

### Annual Conference of Western Division of Fraternity Held at Auditorium Hotel on Saturday.

Chicago is to be the scene of an unusually large fraternity convention next Saturday, when the annual conference of the western division of the Delta Tau Delta fraternity meets at the Auditorium hotel. Over 300 acceptances have been received. The thirty-seventh annual banquet of the Chicago Alumni association of the fraternity will be held in the evening at the hotel with Dr. Frank Wieland, former president of the fraternity, presiding as toastmaster. Among the speakers will be Col. J. B. Curtis of New York, president of the fraternity; Dr. Charles Bayard Mitchell, pastor of St. James Methodist church; Dr. Oliver Coward, pastor of the Normal Park Presbyterian church; D. O. Holbrook of Pittsburg, and George A. Paddock and D. W. Ferguson of Chicago.

## WHISTLE BLASTS BRING FINE.

### Penalty of $50 Assessed Pennsylvania Railroad Company by Municipal Judge Fry.

Eight toots—six long and two short—alleged to have been emitted from the whistle of a locomotive of the Pennsylvania lines on Dec. 12 in the vicinity of Sixty-ninth street and the railroad tracks, resulted in the company being assessed a $50 fine in Municipal Judge Fry's court yesterday.


Pleases Everybody's Fancy

Post Toasties

seem to fit the taste of every one.

Grown-ups relish it, and children go nosing 'round for a bowl of Post Toasties and cream like a pony after sugar.

The golden brown flakes are substantial, yet so delicately crisp that they melt in the mouth. But it's no use trying to describe the fascinating, toasty flavor—one must "taste the toast" in them to know why

"The Taste Lingers"

Popular pkg. 10; Large Family size 15c

Made by
POSTUM CEREAL CO., LTD.,
Battle Creek, Mich.


## IN THE SOCIETY WORLD.

New things have been a feature of the season now drawing to a close, and last night at Rolaway rink the debutantes added their quota in a skating cotillon. Last week a group of debutantes to the number of twenty-five issued informal invitations to as many men of their set for a skating party at the north side rink and originally dinners were to precede the event at one or two of the private homes. As the plans progressed, however, these original ideas were abandoned and instead the whole company of young folk dined as the guests of the men of the party at the Red Star inn, going to the rink for a skating cotillon given between the hours of 10:30 and 1, when the hall was entirely at their disposal. The cotillon was without special sets and was danced without favors, but a company of young folk going through cotillon figues on roller skates was unique enough without additional features. Francis Manierre was the leader.

After the skating party was over the entire company again went to the Red Star inn, where supper was served. The chaperones were Mr. and Mrs. William E. Clow Jr., Mr. and Mrs. Albert Erskine, and Mr. and Mrs. David Bigelow.

Mrs. Robert G. McGann, 99 East Pearson street, will entertain a small company at an informal luncheon today, and within a day or so will leave for the south to be gone five weeks.

Mr. and Mrs. Frederick S. Gardner, 2969 Kenmore avenue, have invitations out for a musical to be given Monday evening next. Mrs. Bertha Smith Titus will give the program.

Mr. and Mrs. Charles Nace Ramsey of Kenilworth will give a barn dance at their home Saturday evening in honor of their wooden wedding anniversary. The dance will close their winter entertainments, as they will leave soon for Atlantic City to spend the spring months.

Miss Letitia Stevenson and Mrs. Jacob Bohrer will arrive in town today to be the guests of honor at the tea which Miss Edith Kohlsaat and Mrs. Harry Lord Wells are giving tomorrow. Miss Stevenson is the daughter of Adlai E. Stevenson and Mrs. Bohrer is the daughter of ex-Gov. Pifer of Bloomington.

Mr. and Mrs. James Oscar Parker of Winnetka have announced the marriage of their daughter, Edythe Stoddard, to Charles Neville Beard of Cleveland, which took place on Monday.

The marriage of Miss Juliette Brooks, daughter of Dr. and Mrs. Almon Brooks, and James Dalton Cunningham will take place at the family home on Lake avenue on April 17. The bride's twin sister, Miss Althea Brooks, will be the maid of honor and only attendant of the bride, and Thomas E. Wells will serve as best man. Only the young married set will be invited.

The marriage of Miss Nellie Myrtle Hutchinson, daughter of Daniel Burton Hutchinson of 6118 Madison avenue, and Leslie Noel Mathieu will take place Saturday afternoon next at 5 o'clock at the residence of the bride's family. Miss Hutchinson will be unattended and will wear a tailored suit of royal blue chiffon cloth. A wedding reception will follow to 300 guests. The bride and bridegroom will go to Denver on their wedding trip.

Mrs. Potter Palmer, who has been spending the last two weeks in the east, returned home yesterday morning.

Mr. and Mrs. Francis S. Peabody and Mrs. R. Philip Gormully were among the Chicagoans sailing from New York yesterday for Gibraltar, Naples, and Genoa.

Mr. and Mrs. Charles M. Hewitt, 507 North State street, will leave on Feb. 24 for Lakewood, N. J., where they will spend the balance of the winter.

Mrs. John Newton Freeman, 423 East Huron street, wife of the acting pastor of the Fourth Presbyterian church, will sail on Saturday for Europe, accompanied by her son, John Edgar Freeman. They go to visit Mr. and Mrs. Jesse Benedict Carter in Rome.

## CEMENT MEN THRONG HOTELS; ANNUAL SHOW ON TOMORROW.

### Delegations Arrive from Many Cities During Evening—Unique Exhibits to Include House Built in Coliseum.

Representatives of cement plants worth $350,000,000, 200 of whom will be exhibitors at the second annual cement show, which opens at the Coliseum tomorrow, are registered at downtown hotels. The arrivals last night included delegations from Boston, St. Louis, New York, Detroit, Milwaukee, Washington, Baltimore, and Cleveland. Every one of the visitors is prepared to talk concrete at most any time in an attempt to prove that we are in the midst of the "stone age."

It was announced by President E. M. Hagar that every person in Chicago interested in building a home would find the most interesting and educational feature ever attempted at a local show in the booth of a Sandusky, O., exhibitor. The latter has sent on a complete system of castiron molds, from which he will make a two story dwelling in the Coliseum during the show.

In order to convey the desired economical lesson the demonstration of the availability of concrete for dwellings will be confined to the efforts of two workmen. They will do everything necessary to build the house. If the cement construction drys out sufficiently before the show is concluded the building will be fitted out as a home and provided with a full complement of cement furniture and home appointments. No wood will enter into the construction and the structure will be absolutely fireproof.

The decoration scheme for the show includes a generous use of concrete work. Officials of the show are planning to experiment with an extensive scheme of solid concrete decorations. Should these plans prove practical the 1910 concrete fair will excel in beauty, artistic appointments, and novelties anything ever attempted in the world, according to the promoters. Designers will be kept busy for several months preparing the decorations, which will be fireproof.

## ACCEPTS MAYOR ROSE'S DEFI.

### President Dickie of Albion College to Debate with Milwaukee Executive on Prohibition.

The challenge recently made by Mayor Rose of Milwaukee to meet any accredited champion of prohibition has been accepted by Samuel Dickie, president of Albion college, Michigan, and former chairman of the Prohibition national committee.

The debate will be held in Milwaukee Friday evening, March 26, in the Hippodrome. The subject is: "Resolved, That prohibition as applied to the manufacture and sale of intoxicating beverages is right."

Mr. Dickie, for the affirmative, will champion the principles of prohibition, while Mayor Rose, on the negative, will defend the policy of regulation as applied to the liquor traffic.

## DESIGNS FOR BOULEVARD LAMP

### Architects Submit Plans to Beautify Lincoln Park and Lake Shore Drive to Board.

Designs for lamp posts and arc lights for Lincoln Park boulevard and Lake Shore drive have been submitted by Perkins & Hamilton, architects of the park board.

If the designs are accepted by the board they will be installed in the spring and will materially increase the beauty of the driveway.

The posts are to be fifteen feet high and will be of reddish concrete, with bronze caps containing twenty inch arc lamps. They are to be set opposite each other at intervals of 125 feet.

This Yale Cylinder Lock is largely for outside and closet doors, but there are other Yale Locks for every door, drawer and cupboard in your house.

Like most good things Yale Locks are widely imitated, *but* when you find the name "Yale" on a lock buy it.

Ask your dealer to show you the line.

THE YALE & TOWNE MFG. CO.
The only makers of genuine Yale Locks



A NEW TRIP
A pleasant journey by rail and water.
Southern Pacific
STEAMSHIPS
New Orleans—New York
Ask about tickets from interior points to New York or New Orleans; thence by steamer.
W. G. NEIMEYER, General Agent
120 Jackson Blvd., Chicago



Read this to the end.

The object of this advertisement is to make you THINK about your hair.

Is it thin?
Is it lifeless?
Does it comb away easily?
Are there little white flakes in your hair?
Does your scalp itch?
Is it too dry?

If you say "yes" to any of these questions, it is time to PREVENT future hair and scalp trouble by using

ED. PINAUD'S HAIR TONIC
(Eau de Quinine)

Use it faithfully for one month—you will see your hair improve wonderfully. It will gradually become heavier and more beautiful. DANDRUFF WILL DISAPPEAR—dandruff, you know, is the hair's worst enemy.

Any good dealer will sell you a 50c. or $1.00 bottle of ED. PINAUD'S famous Hair Tonic—this will be ample to test this great French preparation thoroughly.

After you use one bottle, we are content to leave the matter to your judgment.

PARFUMERIE ED. PINAUD, NEW YORK



AMUSEMENTS.

HAYMARKET
CONTINUOUS VAUDEVILLE.
The Blond Typewriters. Warren & Blanchard.
Arthur Conrad. Velma Praatx.
The Four Orans. Emerin Campbell & Co.
Klein & Clifton. Billie Blackburn.
Christine Hill & Co. Belle Wilson.
George Smedley. Yule & Simpson.
Floyd Mack. Kinodrome.
Prices—10-15-25-35-50c. Phone Monroe 2200.

AMUSEMENTS.

MAJESTIC
CONTINUOUS VAUDEVILLE.
Thorne & Carlston. 25-Fadette Orchestra-25.
Henry Lee. Caroline B. Nichols.
Millman Trio. James Thornton.
"The Operator." Lizzie Daly.
Ollie Young & Brothers. Pete Baker.
Nellie Nichols. Jack Hawkins.
Leavitt & Campbell. New Motion Pictures.
Prices: 15-25-50-75c. Phone Cent. 6480.


SUBSCRIBE FOR THE TRIBUNE

ADVERTISE IN THE TRIBUNE

# Women's Spring Fashions

As we said yesterday, American women and American makers will mostly settle this matter for themselves, but with due regard for the wisdom, originality and taste of the great French artists, and just what the prevailing styles for Spring are going to be it is a little early to determine.

This much, however, is pretty well known: stiff fabrics will be very seldom seen, and very few patterns will be used. The cloths in vogue are to be those plain soft clinging drapings on the order of satin-finished cashmeres, soft serges and prunella.

For the more elaborate gown much silk-and-wool will be used—wool, with a wonderful satiny sheen on the surface.

There are some very beautiful things in the stores. One of the favorites is Charmeuse—a soft semi-crepe fabric of lustrous finish, falling in graceful folds, and admirably adapted to the uncertain colors that are to be in vogue.

The family of Shantung silk, more or less rough, is also going to be largely used. Foulard also—but much less conspicuous this year, owing to the subdued colors.

Colors?—oh! that is a subject by itself. This hint, however, they are going to be those dull, uncertain, almost smoky colors, as opposed to the decidedly brilliant reds, greens and blues of last Spring.

We shall talk to you about these things from time to time, and will tell you the full story in the Spring Fashion Number of the Chicago Tribune of March 24.


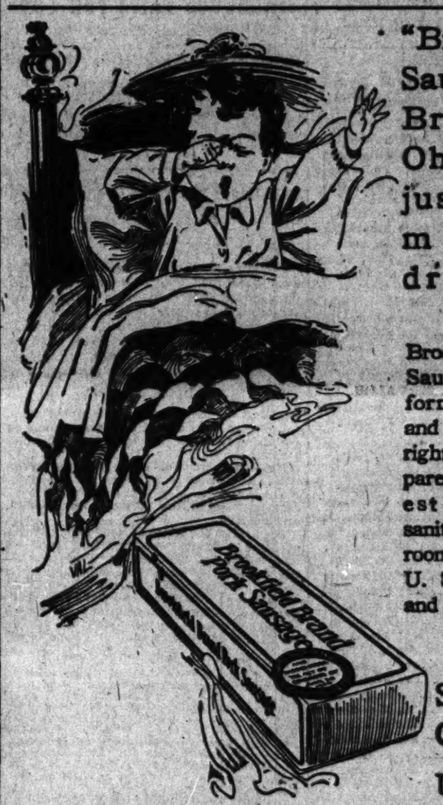


"Brookfield Sausage for Breakfast! Oh! goody, just watch me get dressed."

Brookfield Pork Sausage is uniform in quality and seasoned just right. It is prepared in the cleanest and most sanitary sausage room in America. U. S. Inspected and Passed.

Swift & Company
U. S. A.



AMUSEMENTS.

F. WIGHT NEUMANN Announces
AUDITORIUM
NEXT SUNDAY AFTERNOON AT 3:30
JOINT APPEARANCE IN RECITAL OF GERALDINE
FARRAR
Germany's Favorite American Prima Donna Soprano, and ALESSANDRO
BONCI
THE SUPREME ITALIAN TENOR.
Most Distinguished Artists Metropolitan Opera. Seats 75c, $1, $1.50, $2, $2.50. Boxes $15 at Box Office
MUSIC HALL NEXT SATURDAY AT 2:30
FLONZALEY QUARTET

AUDITORIUM
PHONE HARRISON 1242
Last 3 Weeks
Popular Matinee Today
SEATS ON SALE FOR ALL PERFORMANCES
Extra Mat. Washington's Birthday
NO MATINEE NEXT SUNDAY
ZIEGFELD'S FAMOUS REVUE
FOLLIES OF 1908
With NORA BAYES and All the Favorites.
Prices 25c, 50c, 75c, $1. WED. MAT. 25c, 50c, 75c

MUSIC HALL FINE ARTS BUILDING
SUNDAY AFTERNOON, FEB. 21, AT 3:30
PIANO RECITAL BY
GRACE HAMILTON MORREY
Seats Now On Sale, 50c, 75c and $1.00

CEMENT SHOW
OPENS at COLISEUM
TOMORROW NIGHT

ACADEMY World's Champion CUBS Shortstop
JOE TINKER—IN A HOME RUN
Mat. Mon., Wed., Sat., Sun., 25c. Next, In Wyoming.

AMUSEMENTS

McVICKER'S Pop. Mat. TODAY
"A splendid singer, and is being enthusiastically received."—INTER OCEAN
JOSEPH O'MARA
In the New Romantic Comedy With Music,
PEGGY MACHREE
HOLIDAY MAT. MONDAY, FEB. 22
Knights of Columbus Tues., Feb. 23

STUDEBAKER
MAT. TODAY | Special Mat. Monday, Washington's Birthday
VIOLA ALLEN
Assisted by WILLIAM FARNUM
and a special company in F. Marion Crawford and Walter Hackett's powerful play
THE WHITE SISTER

GARRICK | Mat. Today. Pop. Prices Regular Mat. Sat.
THE VAMPIRE
Next Sunday—Seats Tomorrow
DAVID BELASCO Presents
The Warrens of Virginia
With FRANK KEENAN and the BELASCO THEATER COMPANY

GREAT NORTHERN BARGAIN MAT. TODAY
YORKE & ADAMS IN PLAYING THE PONIES
All Other Musical Shows Left at the Post.
Next Week—Thurston the Great Magician.

ANOTHER LA SALLE HIT
THE GOLDEN GIRL
SPECTACULAR MUSICAL PLAY
LA SALLE THEATER | MATS. Tues., Thurs., Sat.

NATIONAL HALSTED NEAR 63D ST. Phone Went. 27.
"ISLE OF SPICE"
Bargain Matinee Mon., Wed., Sat.
Next—UNDER SOUTHERN SKIES.

BUSH TEMPLE THEATER | Washington Matinee MONDAY
Incomparable Theater Company in MERELY MARY ANN
NEXT WEEK—FEDORA

AMUSEMENTS.

AMERICAN MUSIC HALL
WM. MORRIS, Inc., Lessee-Mgr.
Rushing Permitted | Mats. Daily.
GRACE HAZARD
"Tiny Tot of Vaude Opera"
EDWARD BLONDELL & CO.
In the Screaming Farce, "THE LOST BOY."
Master Minds in Thought Transference
THE ZANCIGS
BRENGK'S BRONZE BEAUTIES
BLAKE'S COMEDY CIRCUS
SYDNEY GRANT, A TALE OF THE MOUNTAIN
EXTRA ROSS & FENTON
ZAY HOLLAND & Her Dolls | MORRISCOPE
MATS. 25 & 50c. EVES. 50, 75 & $1
(Except Sun., Hol. & Holiday) No Free Seats

COLONIAL THEATRE BEAUTIFUL
TONIGHT Phone Cent. 3033 MAT. TODAY AND SAT.
SPECIAL MAT. WASHINGTON'S BIRTHDAY
MARIE CAHILL
in THE BOYS AND BETTY
Those who would see the most artistic and amusing woman now appearing in musical comedy can behold her at the Colonial in an entertainment that is resplendent, masterly and melodious."—James O'Donnell Bennett, in Record-Herald.

OLYMPIC MUSIC HALL
Two Performances Daily, 2 and 8 P. M.
WEEK FEBRUARY 15th.
ALL STAR VAUDEVILLE
Emmett Corrigan & Co. Gil Brown & Fireflies.
Vadon. Tate's Motoring.
La Petite Mignon. Knight Bros. & Sawtelle.
The Grazers. Ewer Bros.
Stasso, Willard & Stasso. Olympiaphone.
PRICES: 10c to 75c. Boxes, $1.00.

GRAND OPERA HOUSE | SATURDAY MATINEE ONLY
MRS. FISKE
—IN—
SALVATION NELL

POWERS' POP. MAT. TODAY
EVES 8:15. CHARLES FROHMAN Presents
THE THIEF
WITH KYRLE BELLEW
EFFIE SHANNON and HERBERT KELCEY
—EXTRA MATINEE FEB. 22—

ILLINOIS
JOSEPH BROOKS Presents
LILLIAN RUSSELL
—IN—
WILDFIRE
FIRST LADIES' MATINEE TODAY AT 2:15
Seats Selling Entire Engagement

WHITNEY 17 E. Van Buren Street Phone Harrison 1965
A with 0713 HARLAN & Beauty Chorus
BROKEN POPULAR
IDOL MAT. TOMORROW
Special Mat. Washington's Birthday

RIGO The Sensational GYPSY VIOLINIST and His Orchestra
AT THE COLLEGE INN
RESERVE TABLES FOR DINNER

COMIC SORCERER OPERA
Gilbert and Sullivan. Presented by
STEIN MUSICAL DRAMATIC CLUB
Kent Bacon Stein, Conductor
C. A. Auditorium, 153 La Salle St.,
Thursday eve., Feb. 18, 8:15
Prices 50c and 25c.

SEATS SELLING 3 WEEKS AHEAD
THE PRINCE OF TONIGHT
With HENRY WOODRUFF,
Georgia Caine, Adele Rowland, Frances Demarest, Harry Fisher, Bert Baker.
FANTASTIC MUSICAL COMEDY
PRINCESS THEATER
MATS. WED. AND SAT.

& GARTER
MADISON ST. WEST OF HALSTED
Big Screams: Welch, Mealy & Montrose
WALDRON'S BURLESQUERS Play Next.


ADVERTISE IN THE TRIBUNE

# News and Gossip of the World of Outdoor and Indoor Sport.

## NEW OUTFIELDERS FOR CUBS AND SOX

### Browne Bought by Champions and Cravath by South Siders at Majors' Meeting.

### CLEVELAND GETS YOUNG.

### National League Adopts Schedule; American and National Commission Do Nothing.

Club owners and officials of the National and American leagues and a couple of hundred minor majors, "microbes," team managers, scouts, and players, constituting the largest gathering that ever graced a baseball meeting, spent an entire day at the Annex yesterday adopting one 1909 schedule, making one exchange of talent, and buying and selling two ball players. According to the official announcements, that was the sum total of the business transacted.

The two players involved were outfielders and both were purchased for Chicago consumption. Manager Frank Chance of the Cubs bought George Browne from the Boston Nationals and President Comiskey of the White Sox secured C. C. ("Homer") Cravath from the Boston Americans. The consideration in both cases was strictly cash. The schedule adopted was that of the National league, it being the veteran organization's turn, by mutual agreement, to issue its playing dates first this year.

**"Cy" Young Goes to Cleveland.**

The trade of players pulled off was between the Cleveland and Boston teams of the American league and by it "Cy" Young goes to the Naps in exchange for Pitcher Chech Ryan, a youngster obtained from New Orleans by the Nap owners last fall, and a bunch of coin, size not disclosed. Boston's reason for disposing of "Cy" was that the veteran, if he experienced a bad year in Boston, would blame it on the absence of his old backstop, Lou Criger.

A rumor, starting from nowhere in particular, connected the name of Tom Loftus, who was a conspicuous figure in the corridors, with the management of the White Sox in case the "Old Roman" is compelled to give up expecting Fielder Jones back. The Dubuque visitor explained his presence by the fact he was merely looking for old friends and sidestepped all direct questions. Comiskey, as always, maintained that Jones would be manager of the Sox until he received word Fielder did not want the job any longer.

Comiskey purchased Cravath by the waiver route. The Boston Red Sox sought to release the outfielder to other fields. The White Sox owner refused to waive claim and took the outfielder at the price named by John I. Taylor. Neither party would name the figures. Cravath came to the Boston team last spring from California, where his reputation for knocking the boards off the fences had earned him the nickname "Homer."

**Boston Fence Too Far Away.**

The Red Sox had so many outfield recruits, Cravath got a chance in less than half their games and batted around .250 in the games he played. Boston's fences were too deep for him to break, and, with half a dozen outfielders to pick from, it was decided to let the Californian go. President Comiskey's outfield is in such chaotic condition, with doubt concerning the return of Jones and Dougherty, that he is not letting any gardeners slip past him in the waiver process.

George Browne, outfielder, was purchased by President Murphy from the Boston Doves after a brief discussion between Managers Chance and Bowerman. The price paid for the former New York Giant was $1,500.

Chance believes Browne will play an improved game this season, as he wanted to be with the world's champions, and certainly did not want to remain at Boston. Browne is a fair hitter, a good hunter, one of the fastest men in the big leagues, and a reliable outfielder.

With him on the staff there will be three likely candidates for the center field job, provided Joe Stanley is not shipped back to Louisville. The third aspirant is W. T. Miller, the Wausau "phenom," who, the peerless leader believes, will develop into a star.

**Reulbach Sees to Sign.**

In addition to purchasing Browne, Manager Chance had a talk with "Big Ed" Reulbach and agreed on terms for the coming season with the big pitcher. Chance is confident he has landed him, but the formality of filling it out will be performed in a day or two at headquarters.

What the club owners were doing the rest of the time, when they were not in the Pompeian room, was largely a matter of surmise. But, from all appearances, they were engaged principally in burying old hatchets and sharpening new ones. There was a forced atmosphere of peace in several quarters, which probably will be maintained throughout the week. But the impression existed at all times that it only needs a scratch to start something to get off the fireworks in earnest.

The National league, according to Secretary Heydler, spent the afternoon adopting the playing schedule, which practically was adopted in Cleveland a month ago, and in amending the constitution so as to provide for holding the winter meetings in New York in future and the schedule meetings wherever the league or the directors shall elect.

**Bribery Report to Appear?**

This is taken to mean a permanent arrangement between the two majors whereby the annual meetings will be held simultaneously in Gotham and the schedule and other important matters of constitutional amendments were discussed and laid over for the report of the committee tomorrow. Several club owners were busy on a voluminous report of mysterious import and, from the percentage of confidence it was known to be the report on the umpire bribery scandal.

The American league session was brief and had to do, according to Secretary McRoy, merely with a discussion of the changes in the national agreement which will be submitted by the league to the National. The leagues are ratified by the magnates. For the purpose of taking final action on these changes there will be a joint session of the two major league, this afternoon.

All of the American league clubs were represented and all except New York in the National league meeting. The Giants' proxy was held and voted by the Brooklyn club, and all questions were decided unanimously in consequence.

**Dreyfuss May Come Today.**

President Dreyfuss of the Pirates did not arrive, as he feared, from newspaper reports that a real Montana blizzard was howling through our streets, but a telegram from Secretary Locke stating the truth about the matter is expected to bring Barney here today. The official representatives of the two leagues were as follows:

National league—Chicago, Charles W. Murphy; St. Louis, M. Stanley Robinson; Cincinnati, August Herrmann; Pittsburg, William Locke; Philadelphia, William Shettsline and W. J. Murray; Brooklyn, C. H. Ebbets and W. H. Medicus; Boston, George B. Dovey.

American league—Chicago, Charles A. Comiskey; St. Louis, R. L. Hedges and John H. Bruce; Detroit, W. H. Yawkey and E. J. Navin; Cleveland, C. W. Somers; Philadelphia, B. F. Shibe and Connie Mack; Washington, T. C. Noyes; New York, Frank J. Farrell; Boston, John I. Taylor.

**Pulliam and Heydler Entertain.**

Last evening President Pulliam and Secretary Heydler of the National league were hosts at a banquet given the Baseball Writers' association, which was as unique as it was elaborate. The tables were arranged in the form of a baseball field, with a complete representation of a baseball game in miniature in the center. Even the double umpire system was adhered to. After a dinner which proved the combined skill of hosts and chef President Pulliam made the announcement that the "good news" he had promised the baseball correspondents would not be forthcoming until later in the week, and perhaps not at all. He explained by saying it was his birthday celebration, and he did not wish to spoil it.

Brief speeches of congratulation were made by Presidents Johnson of the American league and Jackson of the writers' association, by "Cap" Anson, Umpire Henry O'Day, who was careful to keep both feet on second base, and by veteran members of the association. The souvenir menu, a work of art in itself, was embellished with the autographs of the baseball writers' selections, part of them original with the host in chief.

Roger Bresnahan, the Cardinals' manager, spent the day trying to agree on terms with First Baseman Konetchy. The latter talked freely of the coming training trip, so Roger is confident he will sign up without great ado.

President Murphy, Manager Chance and Stanley Robison, the St. Louis owner, had a long conference, but no deal was announced at its close. Rumor had it that Chance wanted to lend Pitcher Johnny Lush, but, as the Cardinals' lot was already mutilated by the St. Louis-New York-Cincinnati deal, it is not probable Bresnahan would agree to part with any more pitchers. Instead, he is anxious to secure hurlers and a deal may be fixed up involving Lundgren and Coakley before the Mound city homes go home.

Chance congratulated Clark Griffith on landing the management of the Cincinnati Reds and was promised that "Griff" would pitch a game against the champs next season.

"Don't get put out of the game," begged the p. l., "we want to fatten up."

President Murphy entertained a box party at Joe Tinker's "Home Run" performance last night. Joe was at the Annex during the afternoon and was the envy of all his fellow athletes. It was revealed by Philadelphia representatives that Charley Dooin, encouraged by Tinker's success, had signed up in vaudeville and would do the rest of his winter training on the stage for a pittance of $200 a week.

Minor leaguers were conspicuous figures and appeared busier than their elevated brethren. Harry Arndt, formerly third and second baseman for the St. Louis Cardinals, came in from his South Bend home to learn his fate from the national commission. Arndt played with the Providence club last year without being under contract and claimed he was a free agent. He met the Providence manager, Hugh Duffy, before the commission opened its session, accepted the offer made him for the coming season, and joyously gave up his claim to freedom.

Forrest Plass, with the Dubuque club last year, is thinking of going on the road as star in the melodrama "From Mascot to Manager." Plass was batboy for the Detroit Tigers in 1896 under George Stallings (if a batboy can be said to be under anybody), jumped Detroit to play on his own account, shone in the Central, Southern, and other leagues, and recently was appointed to lead the Dubuque team next season.

**Baseball Writers Discuss Rules.**

The lately organized Baseball Writers' association met in the afternoon to talk things over. Joe S. Jackson, its president, read the constitution and minor changes were made therein. Henry P. Edwards of Cleveland, chairman of the special committee on scoring rules, announced the recommendations drafted by the committee, to be presented to the joint rules committee of the major leagues.

Changes pointed to promote uniformity in scoring and to make interpretation of the present code more simple were adopted by the organization. They will be read to the joint rules body today.

Aside from the several and joint meetings of the majors today there will be a meeting of the joint rules committee at 11 o'clock in the morning to discuss proposed changes in the playing code.

**Sockalexis Now a Good Indian.**

Worcester, Mass., Feb. 16.—[Special.]—Louis Sockalexis, who began with Holyoroas and developed into a big league baseball star, playing with Cleveland after quitting college, is to return to the game. He has asked for a chance to play the outfield with the Holyoke club of the Connecticut league and will be given a trial.

**Spaldings Trim Owosso Nine.**

Owosso, Mich., Feb. 16.—[Special.]—The Spalding indoor nine of Chicago won the second game of the series from West Side team tonight, 6 to 5. Day for Owosso struck out twenty and Gilfeather eighteen.

**Cutler Fails to Throw Postl.**

Aurora, Ill., Feb. 16.—[Special.]—Rough house tactics marked the wrestling match here tonight between "Kid" Cutler and Jack Postl. The latter won, as Cutler was to down him twice in thirty minutes and failed. Tommy Rooney of Chicago lost two out of three falls to "Young Gotch."

## THE UNEXPECTED(?) ALWAYS HAPPENS.

### 1909 SCHEDULE OF GAMES FOR CHICAGO'S CUBS.

**GAMES AT HOME.**

| | |
|---|---|
| April 14, 15, 16, 17 | With St. Louis |
| April 18, 19, 20 | With Pittsburg |
| May 2, 3, 4 | With Cincinnati |
| May 5, 6, 7, 8 | With Cincinnati |
| May 9 | With St. Louis |
| May 30 | With Pittsburg |
| June 2, 4, 5, 6 | With Philadelphia |
| June 7, 8, 9, 10 | With New York |
| June 11, 12, 13, 14.. | With Boston |
| June 16, 17, 19, 20 | With Brooklyn |
| June 22, 23, 24, 26, 27 | With Cincinnati |
| July 4, 5, 6 | With St. Louis |
| July 30, 31, Aug. 1, 2 | With Philadelphia |
| Aug. 3, 4, 5, 6 | With Boston |
| Aug. 7, 8, 9, 10 | With Brooklyn |
| Aug. 12, 13, 14, 15 | With New York |
| Aug. 17, 18 | With Cincinnati |
| Sept. 5 | With Pittsburg |
| Sept. 10, 11 | With St. Louis |
| Sept. 18, 19, 20 | With New York |
| Sept. 21, 22, 23 | With Brooklyn |
| Sept. 24, 25, 26 | With Boston |
| Sept. 28, 29, 30 | With Philadelphia |
| Oct. 2, 3, 4 | With Pittsburg |

**GAMES ABROAD.**

| | |
|---|---|
| April 22, 23, 24, 25 | At St. Louis |
| April 26, 27, 28, 29 | At Cincinnati |
| April 30, May 1 | At Pittsburg |
| May 11, 12, 13, 14 | At New York |
| May 15, 17, 18, 19 | At Philadelphia |
| May 20, 21, 22 | At Boston |
| May 24, 25, 26, 27 | At Brooklyn |
| May 31, June 1, 2 | At Cincinnati |
| June 30, July 1, 2, 3 | At Pittsburg |
| July 6, 9, 10, 12 | At Philadelphia |
| July 13, 14, 15, 16 | At Boston |
| July 17, 19, 20, 21 | At Brooklyn |
| July 22, 23, 24 | At New York |
| July 26, 27, 28, 29 | At St. Louis |
| Aug. 29, 21, 22, 23 | At Boston |
| Aug. 24, 25, 26 | At Philadelphia |
| Aug. 27, 28, 30, 31 | At New York |
| Sept. 1, 2, 3 | At Brooklyn |
| Sept. 6 | At Cincinnati |
| Sept. 6, 6, 7, 8 | At Pittsburg |
| Sept. 12, 13 | At Cincinnati |
| Oct. 5, 6, 7 | At St. Louis |

## STRENUOUS TRIPS FOR CUBS

### Schedule Makers Give World's Champions Hard Task.

### GREAT TEST FOR ROAD WORK

### Bad Jumps May Come During Critical Periods of the Race.

Chicago's world champion Cubs' reputation as a good road team will be tested to the limit during different periods of the coming season, and it will behoove said champions to be far out in the lead for the pennant before the closing months, else the task set them by the schedule makers, in the date list adopted at yesterday's meeting, may prove their undoing.

There are several bad jumps in the routing, and the worst of them comes at what probably will be one of the most strenuous periods of the race. The team opens at home, playing the St. Louis Cardinals and the Pirates on the west side before starting on the trail. The usual round of the western cities follows and on May 9 the team will leap from Chicago to New York to open the eastern invasion.

The first of the series of hard jumps comes at the end of this eastern trip. The Cubs will hop from Brooklyn to Pittsburg, to appear May 29, then come home to play a Sunday engagement with the Pirates May 30, travel to Cincinnati to fill the Memorial day double bill and two additional dates, and then return home to entertain the Phillies, the first of the eastern clubs to visit Chicago.

**Cubs at Home in June.**

The champions will spend most of June at home, hike to Pittsburg for four days, then back home for July 4, 5, and 6, the 5th calling for a holiday double bill, as the 4th falls on Sunday, and then will travel eastward again. The jump back west will be marred by a visit to St. Louis. The team will come home from the Cardinals' stronghold to meet the eastern clubs and Cincinnati again. The last eastern trip will follow, and it is on the return from this that the worst of all the sets of jumps occurs.

The Cubs are scheduled to finish at Brooklyn, Sept. 3. On the 4th they are carded to appear in Cincinnati, at home on the 5th with Pittsburg, twice on the 6th, and once each on the 7th and 8th. In Pittsburg, and then back home to meet the Cardinals on the 10th. A two days' stay in Cincinnati comes then, after which the last visit of the eastern clubs is scheduled. Pittsburg will play here on the 2d, 3d, and 4th of October, and the Cubs will wind up with a series of three games at St. Louis.

**Seventeen Sundays for Reds.**

Cincinnati has been best provided for in the matter of Sunday home engagements, with 17 on the list. The Cubs come next with 16, and the Cardinals, inhabiting the only other city where Sunday ball is permitted, are awarded 12. Each of the eastern teams plays six Sundays in the west and the Pittsburg club ten. The Cubs have 13 Saturdays at home and 12 at the rival grounds. Follow:

Memorial day—Brooklyn at Boston, Philadelphia at New York, St. Louis at Pittsburg, Chicago at Cincinnati.

Independence day—Boston at Brooklyn, New York at Philadelphia, St. Louis at Chicago, Cincinnati at Pittsburg.

Labor day—Boston at New York, Philadelphia at Brooklyn, Chicago at Pittsburg, Cincinnati at St. Louis.

Patriots' day (April 19)—Brooklyn at Boston.

## CATCHER BEMIS NEAR DEATH.

### Cleveland Player Who Is Ill with Pneumonia at Ashland, Mass., Not Expected to Survive.

Ashland, Mass., Feb. 16.—Harry Bemis, a catcher of the Cleveland American league baseball club is ill with pneumonia at his home here. His death is expected.

**Strong Not to Have Park.**

Nat C. Strong, who was credited with leasing property adjoining the White City, to be used as the home grounds for the Philadelphia Giants, a colored team, next season, writes he has secured no grounds here, but will bring the Philadelphia Giants and the Cuban Stars of Havana here for exhibition dates.

## IN THE WAKE OF THE NEWS.

**BY HEK.**

WHEN IT COMES TO CALLING NAMES.

When a guinea's not possessed of the affatus,
When the gink is not adjacent to the splooch
He must adopt a measure that will answer
For the sober sentiment or for the sooh.

The only way a bloke can get it over
Is to splel of what they cannot understand;
Then he's proof against the bally contradiction
And he has the situation in his hand.

He can call 'em all the names he turns his tongue to,
He can call 'em stodgers, rotters, and sardines,
He can crab the law of libel if he wants to
For the law don't know exactly what it means.

Get 'em guessing at the purport of your language,
Get 'em thinking that perhaps it's good or bad;
Just leave 'em hanging up there in the balance
That swings between the sorry and the glad.

They are deeply engrossed in the race problem in Paris. Your gloat? Listen: "La match Johnson contre Jeffries aura décidement lieu. L'enjeu sera formidable. Un comité s'est formé pour mettre dans la balance une bourse de 625,000 francs, dit-on."

One of the troubles of baseball is that there are too many scribes who have to make a showing and too many moguls who must see their thoughts in print before they realise what they have been thinking about.

Innocently having been inveigled into the company of a lot of deep thinking and loud talking baseball savants, we slumped up against the realization that it is that the ingenuous young man who writes pieces for the papers manages to get in wrong nine times out of ten.

There, there! We claim no more credit for calling the turn on the outcome of the recent bitter baseball controversy than we did for predicting that Pennsylvania would go Republican. We have to call a 10 to 1 shot to gloat over our perspicuity.

The only thing about baseball that is safe to print without fear of contradiction is the official score.

By way of a breathing spell let it be said that we have it from abroad that Monsieur F. Ramel is building an aeroplane on novel lines. The driver's seat is placed under the body of the machine, so that his weight acts as a sort of pendulum to maintain stability. The total weight of aeroplane and driver is not to exceed 500 kilos.

Peacock alley looks like the coaching line at the present writing. A significant sign hangs in the main corridor. It reads: "Spikes barred in the Pompeian room."

"Mussiggang ist aller laster anfang," said Germany Schaefer and when pressed for an explanation added: "Gestern war ich auf ein bum das ich so traurich bin."

It reconciles one to the idea of growing old more or less gracefully, when he hears some one of six years' experience speak of "us veterans."

**Olsen Throws Bob Managoff.**

Anderson, Ind., Feb. 16.—[Special.]—Charles Olsen defeated Bob Managoff in two straight falls tonight. Managoff lost the first fall in 36 minutes and was disqualified for strangling tactics in the second.

**Easy Match for Mahmout.**

Rockford, Ill., Feb. 16.—[Special.]—Yussiff Mahmout defeated Emil Anderson in a catch-as-catch-can wrestling match here tonight, winning the first fall in 15:30 and the second in 19 minutes.

**Locke Knocks Out Willets.**

Philadelphia, Pa., Feb. 16.—[Special.]—Kid Locke surprised Johnny Willets in the windup at Douglass Athletic club tonight, scoring a knockout in the second round. Willie Lucas knocked out "Kid" Fredericks at Allentown.

## BAT AND MANAGER HAVE ARGUMENT.

### Billy Nolan's Demand of Half the Proceeds of Britt Bout Is the Cause.

### DANE BATTLES M'GOVERN.

### Nelson and Terry Draw Record Breaking House for Philadelphia Conflict.

BY BATTLING NELSON.

[Copyright, 1909, By Battling Nelson.]

My life, battles, and career have certainly been strewn with many pitfalls and thorny paths, as these pages will testify.

After almost a year's haggling to secure the second Britt match, which was fought at Colma, Cal., on Sept. 9, 1905, being blocked by the Britts on various occasions, my manager, Billy Nolan, came near throwing a bombshell into the match. While the Britts and the club promoters were fighting over the selection of a referee Billy Nolan and I sat in our cottage, two blocks from the ringside, wrangling and arguing regarding the percentage Nolan was to receive for acting in the capacity of my manager.

I had nothing but a verbal agreement, no written contract. I understood he was to receive the same percentage as my former manager. This was 25 per cent of the net proceeds. I figured, however, that he would put one over in the Britt match, knowing that it was a big thing. He demanded 50 per cent from me for his end. I refused point blank to consider any such proposition, while Nolan insisted on his 50 per cent and seemed determined not to yield an inch.

**Yields Point to Nolan.**

I decided to fight the battle regardless of who was manager or who was referee, and told Nolan so. He was insistent and offered to post a $10,000 forfeit and wanted me to post a like amount, guaranteeing that I wouldn't fight Britt, and he would gracefully step down and out as manager.

After a lot of jawing I compromised with Nolan, agreeing to give him 35 per cent of all my net winnings, so as to keep peace in the family.

My victory over Britt, which gave me the championship, quickly brought me into fame and fortune. I was snapped up by several theatrical agents and in a sixteen weeks' tour of the country I received $21,400, or $1,337.50 a week.

It was at the end of this tour that I got a chance to fight Terry McGovern, the terror I had heard of all my life. I had often wanted to meet Terry, as I had understood that he was the greatest of them all in his day.

As soon as the match had been arranged I went to Essington, Pa., to train for two weeks. Kid Abel, Frank McKinley, Hughie McMahon, and Eddie Kelly were my sparring partners. This is where I first introduced roko into my training and found it beneficial, and have used it ever since, and attribute my success, in a measure, to its use.

Fent E. Spink, owner and inventor of the game, of Cleveland, spent a week at the quarters instructing me and my assistants in all of its fine points.

**Record House at Philadelphia.**

As a result of two weeks' training, during which I played roko every day, I stepped into the ring to meet Terry as fit as a fiddle and as fast as lightning. We met at 133 pounds ring weight. We drew the banner house at the National Athletic club of $22,904, of which I received a guarantee of $5,000, win, lose, or draw, with a privilege of 50 per cent of the gross receipts, which amounted to $11,997. This is a world's record for a six round fight and over three times as large a house as has ever been drawn, before or since, at this club, and I am using Harry Edwards' word when making this statement

As will be remembered by the many patrons who attended this bout on the memorable night of March 14, 1906, I kept Terry McGovern waiting in the cold on the raised platform for about three-quarters of an hour. Knowing that McGovern was very, very nervous and easily "rifled," I took my time in putting the tape on my hands purposely to get his goat. I certainly succeeded. Terry, as everybody knows, is a great little fighter, but of a nervous disposition, is always anxious to hear the bell, so he can start fighting and finish the job in a hurry.

After keeping McGovern waiting about fifteen minutes he commenced to become cold and fidgety. He got up from the chair and walked around the ring, and finally came over to my corner and made inquiry as to why I was so slow in getting ready.

**Terry Anxious to Fight.**

I only looked up at him and said, "Don't worry, Terry, you'll get yours soon enough." That got him redhot and he complained to his managers, Sam Harris and Joe Humphreys. They both came over and tried to get me to hurry, but I only laughed at them, so they went back to Terry's corner to try to humor the champion and keep him from worrying about the fight.

After about three-quarters of an hour the fight fans became anxious and were yelling, "Fight! fight!" Thinking that I had gone far enough and that I had McGovern worked up to a high pitch, I put on the finishing touches and was ready for the bell.

Jack McGuigan, the referee, called us to the center, giving us our final instructions, and poor Terry shook with fright and nervousness as he stepped back to his corner to await the bell. As everybody will remember, after retiring to my corner I stood directly in the center of the ring, and when the gong rang tore after McGovern. We had hardly fought thirty seconds when I could tell that I had McGovern's goat. He was nervous and rattled and I decided to fight his usual fight of rushing from start to finish. We went six good, hard, fast rounds with considerable clinching on McGovern's part. We finished the six rounds in the center of the ring battling like demons, neither being apparently much the worse for wear.

**Matched with Herrera Again.**

Immediately after the great fight with Terry McGovern at Philadelphia, I was matched to fight Aurelio Herrera at Los Angeles before Tom McCarey's club. McCarey thought so well of the match that he agreed to give a $20,000 purse for it. I was to receive $4,000 bonus and Herrera and I were to cut the remaining $16,000 60 and 40 per cent, winner and loser, respectively.

On the morning of April 13, just as I was going for my daily spin on the road at Fairview, Hot Springs, a dispatch flashed over the wires bringing news of the most frightful calamity of the century. San Francisco had been struck by an earthquake at 5:18 a. m., and the entire city was in ruins. Of course, I being so well acquainted in San Francisco, was anxious for the welfare of my many friends, and immediately hurried to Los Angeles, and that night got aboard the Los Angeles Examiner special and arrived on the scene the following morning. The sight viewed as I stepped off the ferry on the Frisco side was a picture of death, ruin, wreck, and destruction I shall carry fresh in my memory to the grave.

On my arrival in Los Angeles a relief fund had been started, to which nearly everybody contributed. I responded with a check for $1,000. Owing to the disaster, McCarey had the Nelson-Herrera fight postponed for a few weeks, which was acceptable to both parties.

The day following the boxing carnival I, in company with "Megaphone" Cook, peddled papers on the street corners of Los Angeles and swelled the fund $181 more.

The fight was booked for the last week in May, and everything went lovely up to 6 o'clock, the time for the weighing in, when the Herrera party tampered with the scales, making it impossible to weigh in on them. McCarey and I suggested that we go to Rainey Bloom's Turkish bathrooms, in Third street, where there was a physician's scale, to weigh in. I proceeded to the bathhouse to weigh, expecting Herrera there also. I waited for three-quarters of an hour, and commenced to think Herrera was not going to appear. I stepped on the scale before the officials and stakeholder and was well under weight.

About 9 o'clock I arrived at the clubhouse and demanded that Herrera weigh, but he refused, stating that he found it impossible to make weight after eating a hearty meal. I allowed him two pounds' grace; still he refused. Then I offered to fight if he weighed 138 or less. In desperation, I finally raised the weight to 140, and still he refused. The fight was all off.

**The twenty-second installment of the "Life, Battles, and Career of Battling Nelson" will appear Friday morning.**

## BATTLING NELSON NEAR FIGHT.

### Champion Asks Offer for Match with Welch at Los Angeles and Is Wired a Liberal Proposal.

Los Angeles, Cal., Feb. 16.—[Special.]—Baron Long, manager of the Jeffries Athletic club, may succeed in bringing together Battling Nelson and Freddie Welch here in March. He has offered Nelson the best terms ever given a fighter here with the exception of the percentages offered Jeffries in the last few weeks. He is willing to give Nelson 50 per cent of the gross receipts and two-thirds of the picture money, basing the offer on the consent of Freddie Welch to meet the champion on any terms. He probably will have to give Welch 25 per cent.

**Fight at West Hammond.**

Jimmy Clabby, the Milwaukee welterweight, and Dick Fitzpatrick of Chicago will fight ten rounds tonight at West Hammond. The boxers will weigh in at 147 pounds. Two preliminaries will be on the card, the first between Billy Shill-van and "Kid" Murphy, who are scheduled to go six rounds at 128 pounds, and the other between Jack Turney and "Kid" Lavin.

## GREAT WIN FOR BRIGHT SKIES.

### Lowe Filly, Quoted as High as 500 to 1, Takes Last Race at Oakland from a Fast Field.

San Francisco, Cal., Feb. 16.—The sensation of the season came in the last race at Oakland today when Bright Skies, quoted in some books as high as 500 to 1 and closing at 300 to 1, won from a field of clever sprinters. She is owned and trained by John Lowe and was ridden by F. Murphy. Summaries:

First race, 5-16 mile, purse—Indian Maid, 110 (Lee), 5 to 1, won; Vondel, 110 (Scoville), 16 to 5, second; The Golden Butterfly, 110 (Teplin), 50 to 1, third. Time, :44 1-5. Miss Georgia, Tuss Rose, Redeem, Wanda, Purple Queen, Lena Merle, Hyacilish Mail, Easter Roses, and Mary Genevieves ran.

Second race, futurity course, selling—General Haley, 100 (Woods), 9 to 1, won; Kokomo, 106 (Deverich), 11 to 1, second; Antigo, 106 (Kennedy), 18 to 1, third. Time, 1:14 2-5. Deneen, Catherine F., Hal, Marion Casey, Billy Myer, Bernardo, Agnole, Plausible, and Lucy C. ran.

Third race, futurity course, selling—St. Avon, 110 (Burns), 7 to 1, won; Banposal, 107 (Mentry), 10 to 1, second; Miss Dalsuday, 104 (Van Dusen), 20 to 1, third. Time, 1:14 1-5. Belle Kinney, Bargill, Ball, St. Francis, Mebel Hollander, Flatoon, Duke of Orleans, and Gyro King ran.

Fourth race, 11-16 mile, Storm handicap—Panatte, 90 (Deverich), 7 to 1, won; Madman, 90 (Clark), 16 to 5, second; Miss Queen, 97 (Teplin), 4 to 1, third. Time, 1:09. Honest, Bubbling Water, and Booger Red ran.

Fifth race, 1 mile and 70 yards, selling—Red Leaf, 107 (Scoville), 9 to 2, won; Minot, 111 (McIntyre), 12 to 5, second; Cambyses, 112 (Keogh), 11 to 5, third. Time, 1:48 3-5. Darrington, Constee, Ed Davis, Harry Rogers, Mendora, Dardoon, Jim Hanna, and Stroke ran.

Sixth race, selling—Bright Skies, 98 (Murphy), 300 to 1, won; Argonaut, 106 (Mentry), 6 to 2, second; Blazeless, 106 (Gilbert), 8 to 1, third. Time, 1:16 2-5. Morris King, Sainpoeal, Trois Temp, Anglefase, and Leonas R. ran.

**RACE RESULTS AT LOS ANGELES.**

First race, 12-16 mile, selling—Bellenicker, 100 (Powers), 8 to 1, won; Too Beach, 108 (Page), 10 to 1, second; Progress, 107 (Aubuchon), 4 to 1, third. Time, 1:16 1-5. Margery Randolph, The Borgian, Rey Hindoo, Dixie Lad, Koroseliary, Diamond Nose, Day Star, Arragon, Friar of Elgin, Red Ball, and Illusion ran.

Second race, purse, 2 year olds, 7-16 mile—Medallion, 110 (E. Dugan), 3 to 2, won; Lilium, 107 (A. Walsh), 10 to 1, second; Dora Payne, 101 (Kennedy), 40 to 1, third. Time, :41 1-5. Margaret Swift MacNeil, The Wolf, Fairy Ring, John Lynch, Domithilda, Charles Fox, My Last, Mike Mollet, Shoemaker, and Hindoo Star ran. Medallion and Swift MacNeil coupled.

Third race, purse, 12-16 mile—Enfiled, 110 (Howard), 2 to 1, won; Guy Fisher, 110 (Powers), 9 to 2, second; Great Heavens, 110 (Shilling), 9 to 5, third. Time, 1:18 2-5. Prince Gal, Joe Galtens, and Reformation ran.

Fourth race, 1¼ miles—John Carroll, 106 (Shilling), 3 to 1, won; Big Chief, 101 (A. Walsh), 2 to 5, second; Edwin J. Tryer, 106 (Powers), 10 to 1, third. Time, 1:52 1-5. Green Seal ran.

Fifth race, purse, 13-16 mile—Madeline Musgrave, 107 (Walsh), 8 to 1, won; Otilo, 107 (Goldstein), 5 to 2, second; Golden Legend, 110 (Clement), 8 to 1, third. Time, 1:20 2-5. Fonso, Prince Parton, and Sorrowful ran.

Sixth race, selling, ¾ mile—Fire, 105 (Shilling), 7 to 10, won; Pert, 116 (Goldstein), 10 to 1, second; Glenart, 108 (Buttwell), 20 to 1, third. Time, 1:00. Early Bird, Carmina, Tea Set, Paradise Queen, and Instant ran.

Seventh race, selling, ¾ mile—Annie Wells, 105 (Shilling), 3 to 1, won; Nebraska Lass, 105 (McGee), 7 to 2, second; Ball of Brass, 100 (Page), 8 to 5, third. Time, 1:00. La Reine, Hindoo, Lyle G., Bold, Beeswax, Galatus, Banrose, and Lanita ran.

## GAMES IN BOWLING LEAGUES.

### Brunswicks Average 972 2-3 and Take the Odd from Lipmans in the Monroe Tournament.

The Brunswick team in the Monroe league did the best work of the local quintets last night, averaging 972 2-3, and winning the odd from the Lipmans, who counted 944 1-3. Murray averaged 223 2-3, Stevens 200 1-3, and Collier 205.

In the other series the Binions twice defeated the Magnets. Volkmar of the Eclipse five in the Roseland league led in individual work, notching 228. Scores:

**MONROE.**

| Brunsw'ks. | 1 | 2 | 3 | Lipmans. | 1 | 2 | 3 |
|---|---|---|---|---|---|---|---|
| Adlesp | 170 | 191 | 222 | Stevens | 221 | 192 | 188 |
| Murray | 196 | 217 | 256 | Lipman | 186 | 191 | 193 |
| Darling | 179 | 192 | 161 | Semones | 160 | 197 | 189 |
| Blaut | 133 | 174 | 181 | Guston | 143 | 205 | 188 |
| Brill | 196 | 190 | 210 | Collier | 230 | 177 | 205 |
| Totals | 897 | 968 | 1028 | Totals | 935 | 942 | 963 |

**Harness Horse Notes.**

A meeting of the Grand Boulevard Snow Driving club will be held tonight at 982 East Fifty-first street, to arrange a program of races for next Saturday afternoon.

The Garfield Park Winter Driving club will resume operations again this afternoon, as the course on Douglas boulevard is in good condition and races for the John R. Walters and West Side Brewing company's trophies will be held. All entries must be in by noon today. They may be phoned to Centre 2216.

## New Outfielder Secured by Cubs.

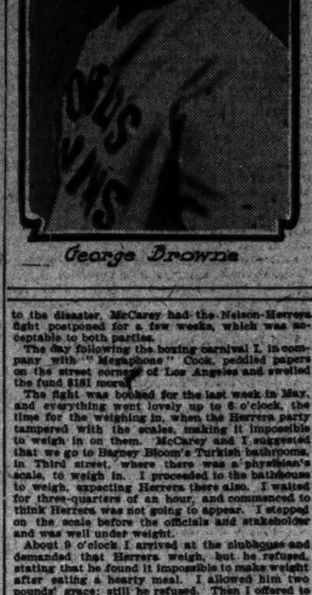

George Browne

## CHICAGO WINNER IN FINAL GAMES.

### Morin and Shea Take Three Cushion Honors in Play in Mound City.

### ST. LOUIS TEAM IS SECOND.

### Local Experts Avert Defeat by Good Billiards Against Their Opponents.

St. Louis, Mo., Feb. 16.—[Special.]—Charles Morin and James Shea of Chicago, by a double victory in the final round of the intercity three cushion billiard league games today, won the championship for the Illinois city. Morin defeated Dr. W. O. Campbell, his conqueror of the night before, by 50 to 38 in the evening game, while Jordan Lambert went down before Shea in the afternoon by 50 to 40.

With the final games the Chicago team has the credit of ten victories and six defeats; St. Louis is second with eight games won and the same number lost, and Kansas City is third with six won and ten lost.

Shea put Chicago on easy street in the afternoon, when he nosed out Lambert; then Morin was pitted against Campbell in the evening to clinch the honors.

The final game was all Morin. From the beak there was nothing to it but Chicago all the way. Morin threw safely to the winds and went out after everything in sight. Time and again he clicked off points with regularity from difficult lays and the balls might as well have been left natural, for all the good Campbell's safety did.

Playing in magnificent stroke with deadly precision and leaving the balls perpetually safe at all stages, Shea nosed out Lambert in the afternoon game by the narrow margin of one point. He overcame an eleven point advantage which Lambert managed to pile up in the early stages. Scores:

AFTERNOON GAME.

Shea—0, 0, 2, 1, 1, 0, 0, 0, 0, 0, 0, 0, 0, 1, 1, 0, 0, 0, 0, 0, 0, 2, 0, 1, 0, 0, 0, 0, 1, 0, 0, 0, 0, 0, 0, 0, 0

Sport.

O WINNER INAL GAMES.

Shea Take Three Honors in Play Round City.

TEAM IS SECOND.

ts Avert Defeat by lliards Against Opponents.

Feb. 16.—[Special.]—Charles Shea of Chicago, by a the final round of the inter-billiard league games to-ampionship for the Illinois ated Dr. W. O. Campbell, he night before, by 50 to 28 me, while Jordan Lambert Shea in the afternoon by 50

games the Chicago team has victories and six defeats; with eight games won and lost, and Kansas City is and ten lost.

go on easy street in the he nosed out Lambert; then ainst Campbell in the evening

as all Morin. From the bank to it but Chicago all the way to the winds and went out sight. Time and again he with regularity from difficult might as well have been left good Campbell's safety did. ent stroke with deadly execu- balls practically safe at all out Lambert in the afternoon margin of one point. He point advantage which Lam- up in the early stages. Score:

RNOON GAME.

[illegible]

GHT GAME.

[illegible]

Still Leads.

302 to 244 after the second pool match at the States.

Billiard Halls.

[300] defeated Ballard [165]

McLeod won from Gonzales, 75

—Thomas Hueston, the pool series of three cushion billiards St. Louis, 50 to 46.

BY GEORGE SUTTON.

ard Game in Fourth In-49, Beating Morning-300 to 102.

16.—[Special.]—In the 18-2 3,000 Sutton's room Morningstar beat rnoon 300 to 117. Sutton won 7.149. Calvin Demarest won both ckerbocker academy. In the defeated H. Lewis, 250 to 30, his victim was Morris Brown.

AY HERE ON OCT. 16.

to Be Battle Ground for and Orange and ini Again.

yesterday announced the go-Illinois football contest Illini will make their ap-ball field next year Oct. 16. at both institutions would later date, but it was impos-arrange for a meeting ex-the season.

now have two big games as-Midway. Wisconsin will field on Nov. 20.

unced that the postponed track A. probably would be held next Bartlett gymnasium. Although been arranged definitely, Stagg avenue officials undoubtedly ding the meet at that time. night Coach Knudson of the will pit his stars against the from Urbana in a dual meet

S FOR M'CORMICK.

ts Grenville Clark in d of Amateur Racquet ship at New York.

16.—[Special.]—The west won opening round of the amateur ip at the New York Racquet ay when Harold F. McCormick Grenville Clark of the home 15-5, 13-8, 15-3. The d by keen and sustained eying, and vigorous serving. McCormick appeared almost rk would show a flash of old even up matters. McCormick more brilliancy, but because of times he is not regarded by to reach the first round.

onors Evanstonian.

Feb. 16.—[Special.]—The Harvard university held its lay, and Arthur G. Cable of s chosen president. Cable is of the varsity baseball team president of his class. The Harvard is a newly organized ing students into closer touch s at Cambridge on subjects of

EFORM ON COAST.

mbly Passes Bill Pro-ne for 'Sport' Promot-g Minors to Attend.

Feb. 16.—The assembly passed ove L. Johnson, making it a minor to attend a cock fight, race, and fixing the penalty of five days in jail for lessees or here such contests are held of o enter.

BOWLING LEAGUES.

erage 972 2-3 and Take om Lipmans in the e Tournament.

am in the Monroe league did local quintets last night, aver-winning the odd from the ted 944 1-3. Murray averaged 1-3, and Collier 205. s the Bioulne twice defeated mar of the Eclipse five in the in individual work, notching

MONROE.

| | 1. | 2. | 3. | | Lipmans. | 1. | 2. | 3. |
|---|---|---|---|---|---|---|---|---|
| [illegible] | 223 | | | | Stevens | 231 | 192 | 206 |
| | 258 | | | | Lipman | 186 | 191 | 183 |
| | 181 | | | | Semones | 160 | 187 | 149 |
| | 181 | | | | Guston | 143 | 201 | 185 |
| | 210 | | | | Collier | 230 | 177 | 208 |
| | 1053 | | | | Totals | 955 | 948 | 930 |

Horse Notes.

Grand Boulevard Snow Driv-tonight at 932 East Fifty-a program of races for next

Winter Driving club will re-gain this afternoon, as the boulevard is in good condition ohn R. Watters and West Side trophies will be held. All noon today. They may be 55.

# DIG DEEPER TODAY IN BOOTH INQUIRY

## Investigators to Demand the Name of Financial Falsifier from F. R. Robbins.

## TALKS OF PENITENTIARY.

### Attorney Levinson Says Facts, Just Coming Out, Will Loom Like Mountains.

More information concerning A. Booth & Co. of the kind that will be valuable not only to Receiver W. J. Chalmers but to State's Attorney Wayman in his investigation of its affairs will be sought in the hearing before Master in Chancery Hervey Booth today.

The session last week netted a fund of facts that was startling enough to cause the county prosecutor to inquire into the transactions of the company, and the same witness who made those disclosures is relied upon to furnish additional data from a memory that has had a week's rest.

Frederick R. Robbins, formerly assistant treasurer of the company, will be the first witness, and it is probable he will remain on the stand all day. If his memory is still as sluggish as it was last Wednesday it is probable some other officer of the corporation will be asked to testify.

**Will Ask Identity of "Falsifier."**

The principal questions to be addressed to Mr. Robbins will relate to the identity of the man responsible for the falsification of the company's financial statements to which he already has testified, and the author of the call for the "confession" meeting of the bank creditors at which the real status of affairs was made known to them.

It was largely because of Mr. Robbins' poor memory on these points that the week's recess was taken before his examination was completed, and Attorney Jacob Newman is hopeful that the period of rest will have refreshed his mind to such an extent that he now can furnish the information desired.

The attorney for the receiver refused to disclose what other lines his examination of the witness would follow. He said that he hoped to obtain fully as important facts from him as already have been revealed. One subject he will take up will be the statements prior to 1907, which he already has touched upon. He is confident that falsification of some sort existed for several years before the bankers were aware that anything was wrong.

**Talks of the Penitentiary.**

Attorney S. O. Levinson, Mr. Newman's associate, was a trifle more communicative.

"The falsification of the financial statement will be like a speck of dust compared with a mountain," he asserted. "The real facts are only beginning to come out, and when the whole truth is known, as it surely will be before the affair is settled, there will be only one place open to the guilty men, and that will be the penitentiary. I cannot at the time intimate any more than that."

The agent of law enforcement upon whom the contingency rests—State's Attorney Wayman—said his investigation was proceeding rapidly. It is possible he may have representatives at the civil hearing, but he already is in possession of a stenographic record of the proceedings thus far.

Among other bits of evidence said to have been placed in his hands by the unnamed men who brought the case to his attention are the reports of the company's condition for the five years preceding its recent crash, and all of the books and records which came into the hands of Receiver Chalmers.

The discovery that the books of the corporation had been loaned to the state's attorney by the receiver lent color to a rumor that prosecution had not been asked by angry stockholders as at first was presumed. Attorneys Newman and Levinson declared their ignorance of the placing of the case before Mr. Wayman.

E. A. Hamill, chairman of the creditors' committee, also denied any knowledge of the request for investigation by the prosecutor.

**Company's Head Sees Attorney.**

W. Vernon Booth, head of the fish company, was recovered enough from his recent attack of tonsilitis to visit his attorney, Henry S. Robbins, during the day. He was driven from his residence, 17 Bellevue place, to the lawyer's office in a closed carriage. After conferring with his legal adviser he made several telephone calls, but did not engage in any conferences or discussions that might place too great a strain on his health.

## BANKER, ROBBED OF $30,000, SUES BROTHER FOR $50,000.

### Daughter Alleged to Have Stolen and Given Money to Uncle, and Indictments Are Expected.

Suit for $50,000 has been brought by Pasquale Schiavone, banker, 388 Halsted street, against his brother, Francesco Schiavone, and his wife.

The banker's crippled daughter, Angelina, 17 years of age, is said to have stolen $30,000 from him and to have given it to her uncle. The grand jury investigated the alleged theft yesterday, and it is believed that the following are to be indicted today:

FRANCESCO SCHIAVONE, furniture dealer, 186 West Taylor street.

MRS. GIROLOMA SCHIAVONE, his wife.

MOLLY SCHIAVONE, their daughter.

MRS. ANGELINE GOROGOLIONE, another daughter.

LOUIS GOROGOLIONE, son-in-law.

GIOVANNI MARTOCCIO, 236 Division street, son-in-law.

Both the girl and her father attended the hearing.

## FORECLOSE ON FROST VENTURE

### Chicago Bank Asks Court to Turn Over Property of Libertyville Trotting Association.

Another chapter of the A. C. Frost ventures was written at Waukegan yesterday when the Western Trust and Savings bank of Chicago filed a foreclosure suit in the Circuit court against the Libertyville Trotting association. The action is to foreclose a mortgage for $100,000 which was given when the Trotting association was launched.

The indebtedness had never been lifted and interest and taxes are alleged to be in default. The plaintiff asks it be given all the property, franchises, rights, etc., of the association. What will be done with the realty is not known, for while the trotting track is valuable, it has never paid dividends, and for farm or residence purposes it is not regarded worth the amount involved.

The officers of the association are John R. Thompson, president; J. S. Gridley, secretary.

## WANTS CUSTODY OF HIS SONS.

### F. W. Shappert Claims Grandparents of Three Children Are Imbittered Against Him.

A petition by which he hopes to get the custody of his three small sons from their grandparents, Joseph and Mary Schaefer, was filed in the Superior court yesterday by Fred W. Shappert, soliciting freight agent for the Nashville, Chattanooga, and St. Louis railway, who lives at 6925 Eggleston avenue.

Mr. Shappert says his wife, Mary Schaefer Shappert, died a few weeks ago. He says her parents are so imbittered against him that when she passed away they denied him the right to enter a room in which her dead body was lying. He says he is in a good position to care for his children and their grandparents have no right to keep them. The petition will be argued Saturday.

Schaefer is a manufacturer at 227 Blue Island avenue.

# LIGHT TRADING IN STOCKS

## Factors Which Would Induce Buying Are Lacking.

## N. Y. CENTRAL IS A LEADER.

### Bank of Germany Lowers Its Minimum Discount Rate.

[NEW YORK TIMES FINANCIAL LEADER.]

NEW YORK, Feb. 16.—[Special.]—Any influence which the decision of the state public service commission on the Erie bond issue may have had in promoting the advance in Monday's stock market had disappeared by the opening of the stock exchange today, and prices resumed their indecisive movements and trading fell once again to the small proportions of the great majority of sessions since the opening of the year.

Here and there through the list of securities buying based upon special reasoning brought about slight gains, but stocks in which such movements occurred were not of a kind which inspired confidence and induced general buying. Texas Pacific shares were heavy as a result of the omission of payments on the second income bonds of the road, although this action of the directors has little public significance owing to the limited number of bonds held outside of the Iron Mountain treasury.

**New York Central Strong.**

New York Central was one of the strong stocks of trading, with certain subsidiary lines following the example, notably "Big Four" stock, but explanations were lacking, unless, indeed, they were to be found in the news that the Central itself had successfully disposed of a moderate amount of its 2½ per cent bonds.

In the absence of other news bearing directly upon securities interest centered again in the discussion of tariff changes and the position of affairs with the steel and copper trades, and until these various matters are settled definitely they promise to continue to absorb the attention of the stock exchange just as they have that of the business world.

**Lowers Discount Rate.**

As had been foreshadowed by Monday's cables, the Bank of Germany lowered its minimum discount rate today from 4 to 3½ per cent, the higher rate having been in force since June 18, 1908. Things have changed for better in the European monetary situation rapidly since the Bank of France ceased its inquiry for gold a fortnight or more ago. Today's action of the German bank was only one of many evidences of this betterment. Paris exchange on London moved again in favor of the latter city. The Bank of England secured more gold and bids fair to meet with no opposition in its efforts to still further increase its holdings.

The bond market on the stock exchange supplied a large amount of business again, transactions amounting to nearly $6,000,000. One semi-public offering of bonds announced during the day has already been largely oversubscribed and the city's offering of corporate stock undoubtedly will be readily taken, since it affords an opportunity to invest funds which in the money market command only unremunerative rates.

Money on call steady, 2@2½ per cent, ruling rate 2, closing bid 2, offered at 2¼. Time loans dull and steady; sixty days, 2¼@2½ per cent; ninety days, 2½@3 per cent; six months, 3@3¼ per cent. Close: Prime mercantile paper, 3½@4 per cent. Sterling exchange steady, with actual business in bankers' bills at 4.8490@4.85 for sixty day bills, and at 4.87 for demand. Commercial bills, 4.85¾@4.85½. Bar silver, 51¼. Mexican dollars, 44. Government bonds irregular. Railroad bonds heavy.

NEW YORK STOCK TRANSACTIONS.

| Description. | Sales. | Open. | High. | Low. | Closing Feb. 16. | Closing Feb. 15. |
|---|---|---|---|---|---|---|
| Allis-Chalmers | 100 | 15 | 15 | 15 | 15 | 15 |
| Do pfd. | 400 | 48½ | 48½ | 48 | 48 | 48½ |
| Amal. Copper | 20,300 | 76½ | 76¾ | 75¾ | 76¾ | 76¼ |
| Amer. Ag. Chem. | 300 | 39¾ | 39¾ | 39 | 39¾ | 39 |
| Amer. B. Sugar | 500 | 25 | 25½ | 25¼ | 25½ | 25¼ |
| Amer. Can | 400 | 8½ | 8½ | 8¼ | 8¾ | 8½ |
| Do pfd. | 4,900 | 75½ | 76¾ | 75½ | 76¼ | 75¾ |
| Amer. Car Fdy. | 3,800 | 51¼ | 51¼ | 50¾ | 51¼ | 51¼ |
| Do pfd. | 110 | 111 | 111 | 111 | 111 | 111¼ |
| Amer. Cot. Oil | 1,300 | 52¾ | 52¾ | 52 | 52 | 52¾ |
| Amer. H. & L. pfd | 400 | 41¾ | 41¾ | 41¼ | 41¼ | 41½ |
| Amer. Ice Sec. | 3,645 | 22¾ | 23¼ | 22¾ | 22¾ | 22¾ |
| Amer. Linseed | 200 | 14 | 14 | 14 | 14 | 14 |
| Amer. Locomo. | 1,800 | 50¾ | 50¾ | 50¼ | 50½ | 50¾ |
| Amer. Malt | 200 | 7½ | 7½ | 7¼ | 7¼ | 7 |
| Amer. Smelting | 18,800 | 87¾ | 87¾ | 86¾ | 86¾ | 87¼ |
| Do pfd. | 1,350 | 104¾ | 104¾ | 104¼ | 104¼ | 104½ |
| Do pfd. B. | 300 | 86¼ | 86¼ | 86 | 86 | 86½ |
| Amer. Steel Fdy. | 300 | 36¼ | 36¼ | 36¼ | 36¼ | [illegible] |
| Amer. Sugar | 300 | 133 | 133 | 132½ | 132½ | 132¾ |
| Amer. T. & Tel. | 1,600 | 129¾ | 129¾ | 129½ | 129¾ | 129¾ |
| Amer. Wool | 200 | 29 | 29 | 28½ | 28½ | 29¼ |
| Do pfd. | 300 | 95¾ | 95¾ | 95¼ | 95¼ | 96 |
| Anaconda | 300 | 45¾ | 45¾ | 45¾ | 45¾ | 45¾ |
| Atchison | 14,800 | 101¾ | 102 | 100¾ | 102 | 101¾ |
| Do pfd. | 300 | 101¾ | 101¾ | 101¾ | 101¾ | 101¾ |
| A. C. Line | 2,100 | 121¼ | 121¼ | 120¾ | 121 | 120¾ |
| Balt. & Ohio | 17,100 | 109¾ | 110¾ | 109¾ | 110¾ | 109¾ |
| Do pfd. | 100 | 93¾ | 93¾ | 93¾ | 93¾ | [illegible] |
| Batopolis | 2,420 | 6¾ | 3½ | 3 | 3 | |
| Beth. Steel | 300 | 25 | 25 | 25 | 25 | |
| Do pfd. | 200 | 53 | 53 | 52½ | 53 | |
| B. R. T. | 16,340 | 72 | 72¾ | 71¾ | 72 | 72¾ |
| B. U. Gas | 100 | 123 | 125 | 125 | 125 | |
| Butterick | 200 | 28¾ | 29¼ | 28 | 29¼ | 29¼ |
| Can. Pacific | 2,000 | 174 | 174¼ | 173¾ | 174¼ | 174¼ |
| Cent. Leather | 300 | 31¾ | 31¾ | 31¾ | 31¾ | 31¾ |
| Do pfd. | 400 | 102¾ | 102¾ | 102¾ | 102¾ | 102¾ |
| Ches. & Ohio | 17,700 | 67¾ | 68¾ | 67¾ | 68 | 68 |
| Chi. & Alton | 300 | 64 | 64 | 64 | 64 | 64 |
| Chi. Gt. Western | 300 | 7¼ | 7¼ | 7¼ | 7¼ | 7¼ |
| Do pfd. B. | 600 | 10 | 10 | 9¾ | 9¾ | 10 |
| C., M. & St. P. | 17,110 | 147¾ | 148¼ | 147¾ | 147¾ | 147¾ |
| Do rct 85% p pf | 415 | 163 | 163 | 162¾ | 163 | |
| C. & N. W. | 400 | 179 | 179 | 179 | 179 | 179 |
| C., C., C. & St. L. | 2,800 | 75 | 79¼ | 75 | 79¼ | 74¾ |
| C., F. & I. | 1,200 | 40¾ | 40¾ | 40 | 40¾ | 40¼ |
| Colo. Southern | 200 | 66 | 66 | 66 | 66 | 66 |
| Do 1st pfd. | 300 | 84¼ | 84¼ | 84 | 84 | 84¼ |
| C., H. C. & I. | 600 | 25 | 25 | 25 | 25 | 25 |
| Comstock Tunnel | 100 | 28c | 28c | 28c | 28c | 25¼ |
| Cons. Gas | 1,000 | 122¾ | 122¾ | 122¼ | 122¼ | 122¾ |
| Corp Prod. Refg. | 1,300 | 19¾ | 19¾ | 19 | 19¼ | |
| Do pfd. | 780 | 76¾ | 76¾ | 76¼ | 76¼ | |
| Del. & Hudson | 100 | 176¼ | 176¼ | 176¼ | 176¼ | 177 |
| Den. & Rio G. | 3,900 | 47¼ | 47¼ | 46¾ | 46¾ | 47¼ |
| Do pfd. | 1,600 | 89¾ | 89¾ | 88¾ | 89 | 89¾ |
| Dis. Sec. | 700 | 37¾ | 37¾ | 37¾ | 37¾ | 37¾ |
| D., S. S. & A. | 100 | 17¼ | 17¼ | 17¼ | 17¼ | |
| Erie | 13,600 | 32 | 32 | 30¾ | 31¼ | 32¼ |
| Do 1st pfd. | 1,800 | 48¾ | 48¾ | 47¾ | 48 | 48¾ |
| Do 2d pfd. | 700 | 38 | 38 | 37 | 37 | 38¼ |
| Gen. Chem. pfd. | 100 | 101 | 101 | 101 | 101 | 100¾ |
| Gen. Electric | 700 | 157¾ | 157¾ | 157¼ | 157¼ | 158 |
| Granby | 100 | 101¼ | 101¼ | 101¼ | 101¼ | |
| Gt. Nor. Ore ctfs. | 100 | 72¾ | 72¾ | 72¾ | 72¾ | 72¾ |
| Gt. Nor. pfd. | 4,850 | 143¾ | 144¼ | 143 | 143¾ | 144 |
| Havana Elec. | 400 | 39 | 39 | 39 | 39 | |
| Hock. Val. pfd. | 100 | 93 | 93 | 93 | 93 | 92¼ |
| Ill. Central | 2,000 | 144 | 144¼ | 143¾ | 144 | 143¾ |
| Int. Harv. | 500 | 64¾ | 64¾ | 64¾ | 64¾ | 63¾ |
| Do pfd. | 600 | 111¾ | 111¾ | 111¼ | 111¼ | 111¾ |
| Inter. Met. | 1,550 | 16¼ | 16¼ | 15¾ | 15¾ | 16¼ |
| Do pfd. | 200 | 43¾ | 43¾ | 43¾ | 43¾ | 44¼ |
| Inter. Paper | 230 | 11¾ | 11¾ | 11¾ | 11¾ | 12 |
| Inter. Pump | 900 | 39 | 39¼ | 39 | 39¼ | 39¼ |
| Do pfd. | 520 | 84¾ | 84¾ | 84¾ | 84¾ | 84¾ |
| Iowa Central | 100 | 31¼ | 31¼ | 31¼ | 31¼ | 32 |
| Do pfd. | 280 | 60¾ | 60¾ | 60¾ | 60¾ | 60¾ |
| Kas. City So. | 2,200 | 42¼ | 42¾ | 42¼ | 42¾ | 42¼ |
| Do pfd. | 470 | 72¾ | 72¾ | 72¾ | 72¾ | 72¼ |
| L. E. & W. pfd. | 1,000 | 51¾ | 51¾ | 51½ | 52 | 50 |
| Louis. & Nash. | 600 | 128¾ | 128¾ | 128 | 128¾ | 129¼ |
| Mackay | 655 | 71¾ | 72 | 71½ | 72 | 72 |
| Do pfd. | 400 | 71¾ | 72¼ | 71¾ | 72¼ | 72 |
| Mer. Marine | 300 | 8½ | 8½ | 8½ | 8½ | 8½ |
| Do pfd. | 1,400 | 25¾ | 25¾ | 25¾ | 25¾ | 25¾ |
| Mex. Cent. ctfs. | 400 | 22¾ | 22¾ | 22¾ | 22¾ | 22¾ |
| Minn. & St. L. | 200 | 56¾ | 56¾ | 56¾ | 56¾ | 57 |
| M., St. P. & S. S. M. | 600 | 142¾ | 142¾ | 142 | 142 | 143 |
| M., K. & T. | 2,600 | 43¾ | 43¾ | 43¼ | 43¾ | 43¾ |
| Missouri Pacific | 3,500 | 72¾ | 72¾ | 72¼ | 72¾ | 72¾ |
| Natl. Biscuit pfd | 100 | 120¾ | 120¾ | 120¾ | 120¾ | 121 |
| Natl. Lead | 1,300 | 80¾ | 80¾ | 79¾ | 80 | 80¾ |
| Do pfd. | 150 | 108¾ | 108¾ | 108¾ | 108¾ | 108¾ |
| NRRM 2d pfd ctf | 200 | 22¾ | 22¾ | 22¾ | 22¾ | |
| N. Y. Air Brake | 100 | 87¾ | 87¾ | 87¾ | 87¾ | 87¾ |
| Newhouse | 800 | 4¾ | 4¾ | 4¾ | 4¾ | 5 |
| N. Y. Central | 14,000 | 126 | 129 | 127¾ | 128¾ | 128 |
| N. Y., C. & St. L. | 900 | 53 | 54¾ | 52 | 53 | 52 |
| N. Y., O. & W. | 825 | 47¾ | 47¾ | 47¾ | 47¾ | 48 |
| Norf. & Western | 2,400 | 91¾ | 91¾ | 90¾ | 90¾ | 91¾ |
| North Amer. | 800 | 81¾ | 81¾ | 81¾ | 81¾ | 81¾ |
| Northern Pacific | 10,440 | 141 | 141 | 140¾ | 140¾ | 140¾ |
| Pacific Coast | 100 | 80 | 80 | 80 | 80 | |
| Pacific Mail | 200 | 32¼ | 32¼ | 32¼ | 32¼ | 32 |
| Pennsylvania | 6,000 | 132¾ | 132¾ | 132¼ | 132¼ | 132¾ |
| People's Gas | 3,950 | 113¾ | 113¾ | 112¾ | 113¼ | 113¾ |
| P., C., C. & St. L. | 200 | 92 | 92 | 91¾ | 91¾ | 91¾ |
| Pressed Car | 110 | 42 | 42 | 42 | 42 | 42 |
| Do pfd. | 100 | 102¼ | 102¼ | 102¼ | 102¼ | |
| Pullman | 300 | 171¼ | 171¼ | 171¼ | 171¼ | |
| Quicksilver | 300 | 2 | 2 | 2 | 2 | 2¼ |
| Ry. Steel Sprg. | 100 | 46¾ | 46¾ | 46¾ | 46¾ | 46¾ |
| Reading | 57,800 | 133¾ | 133¾ | 132¾ | 133¾ | 134¾ |
| Do 1st pfd. | 100 | 92¾ | 92¾ | 92¾ | 92¾ | 92¾ |
| Rep. I. & Steel | 400 | 24¾ | 24¾ | 24 | 24 | 24 |
| Do pfd. | 100 | 85¾ | 85¾ | 85¾ | 85¾ | 85¾ |
| Rock Island | 1,600 | 25 | 25 | 24¾ | 24¾ | 25¼ |
| Do pfd. | 3,150 | 64¾ | 64¾ | 64¾ | 64¾ | 64¾ |
| StL. & SF 1st pfd | 100 | 70 | 70 | 70 | 70 | |
| St. L. S. W. | 200 | 24 | 24 | 24 | 24 | 24¼ |
| Sloss-Sheffield | 175 | 79 | 79 | 78¾ | 78¾ | 79¾ |
| Do pfd. | 135 | 109 | 109 | 109 | 109 | |
| Southern Pacific | 16,200 | 119¾ | 119¾ | 119 | 119¼ | 119¾ |
| Do pfd. | 1,070 | 122 | 122¼ | 121¾ | 121¾ | 122¼ |
| Southern Ry. | 2,600 | 26¾ | 26¾ | 26 | 26¼ | 26¾ |
| Do pfd. | 1,100 | 64¾ | 64¾ | 63¾ | 64 | 64¾ |
| Tenn. Copper | 200 | 40¾ | 40¾ | 40¾ | 40¾ | 40¾ |
| Texas Pacific | 8,100 | 36¾ | 36¾ | 35¾ | 35¾ | 37¼ |
| Third Avenue | 300 | 41¾ | 41¾ | 41 | 41 | 42 |
| T., St. L. & W. | 300 | 49¼ | 49¾ | 49 | 49 | 49¾ |
| Do pfd. | 700 | 70¾ | 70¾ | 69¾ | 69¾ | 70¾ |
| Union Pacific | 58,200 | 181¾ | 181¾ | 180¾ | 181¼ | 181¾ |
| Do pfd. | 440 | 95¾ | 95¾ | 95¾ | 95¾ | 95¾ |
| United Inv. pfd. | 700 | 54 | 54 | 53 | 53 | 53 |
| U. S. Pipe | 100 | 27¾ | 27¾ | 27¾ | 27¾ | |
| U. S. Rubber | 100 | 31¾ | 31¾ | 31¾ | 31¾ | 31¾ |
| Do 1st pfd. | 270 | 100¾ | 100¾ | 100¾ | 100¾ | 100¾ |
| U. S. Steel | 46,370 | 53 | 53 | 52 | 52¾ | 53¼ |
| Do pfd. | 880 | 114 | 114 | 113¾ | 114 | 113¾ |
| Utah Copper | 500 | 44 | 44 | 43¾ | 44 | 44¼ |
| Va. Chem. | 1,100 | 46¾ | 46¾ | 46¾ | 46¾ | 46¾ |
| Wabash | 100 | 19 | 19 | 19 | 19 | 19 |
| Do pfd. | 20,000 | 49¾ | 50¾ | 49 | 50¾ | 49¾ |
| Western Md. | 500 | 23¾ | 23¾ | 23 | 23 | 23¾ |
| W. U. Tel. | 100 | 67¾ | 67¾ | 67¾ | 67¾ | 67¾ |
| Westingh. Elec. | 300 | 82¾ | 82¾ | 82¾ | 82¾ | 82¾ |
| Wis. Central | 2,000 | 49¾ | 49¾ | 49¾ | 49¾ | 49¾ |
| Do pfd. | 1,000 | 84¾ | 85 | 84¾ | 84¾ | 84¾ |

Total, 472,175 shares.

EXPRESS STOCKS.

| | | | |
|---|---|---|---|
| Adams | 191@200 | U. S. Express | 85@ 95 |
| American | 207@212 | Wells-Fargo | 290@325 |

GOVERNMENT BONDS.

| | Bid. | Asked. |
|---|---|---|
| U. S. 2s, registered | 101¼ | 102¼ |
| U. S. 2s, coupon | 101¼ | 101¾ |
| U. S. 3s, registered | 100¾ | 101¼ |
| U. S. 3s, coupon | 100¾ | |
| U. S. 3s, small | 100 | |
| U. S. 4s, registered | 119 | 119¾ |
| U. S. 4s, coupon | 120 | |
| U. S. Panama 2s, registered | 100¾ | 101¼ |
| U. S. Panama 2s, coupon | 100¾ | 102 |

NEW YORK BOND TRANSACTIONS.

| | |
|---|---|
| 24000 Jap. 4s | 84¾-85 |
| 30000 do 1st 4½s | 93-¼ |
| 40000 do 2d 4½s | 92¾-¾ |
| 2000 Rep Cuba 5s | 102¾ |
| 12000 N Y C 4s, 1957 | [illegible] |
| 11000 do 1958 | 101¼-¾ |
| 50000 do 4½s, 1957 | 101½-¾ |
| 181000 do new | 111¾-¾ |
| 1000 Adams Ex 4s | 96 |
| 5000 Allis Chal 1st 5s | 83¾-½ |
| 29000 Am Agl 1st cv 5s | 99¾-¾ |
| 5000 Am H-L 6s | 99½ |
| 410000 Am T-T cv 4s | 93¾-¾ |
| 35000 Am Tob 4s | 76-½ |
| 16000 do 6s | 106¾-107 |
| 13000 Atch gen 4s | 101¼ |
| 30000 do adj 4s | 94½-93 |
| 188000 do cv 4s | 104¾-¾ |
| 35000 do cv 5s | 107½ |
| 1000 do S L 4s | 95¾ |
| 7000 A C Line 1st 4s | 97-¼ |
| 13000 do col 4s | 91-½ |
| 15000 B-O 3½s | 94¼ |
| 28000 do 4s | 101-¼ |
| 1000 do reg | 99 |
| 1000 do S W 3½s | 91¼ |
| 5000 do W Va 4s | 95¾ |
| 16000 Beth Steel 5s | 82¾-83¼ |
| 8000 Brway 7th Av cons | 105 |
| 99000 B R T 4s | 84-¼ |
| 6000 B U El 1sts | 102¾ |
| 3000 Can So 1st 5s | 106¾-107 |
| 8000 do 2d 5s | 102¼-¾ |
| 17000 Gen Branch Mo Pac 1st 4s | 92¼ |
| 10000 Cent Ga 1sts | 115¼ |
| 1000 do 1st inc | 79 |
| 75000 do 2d inc ctf | 64¾ |
| 24000 do 3d inc | 58-59¼ |
| 66000 do 3d ctfs | 58¾-59 |
| 1000 do R-B 5s | 105¼ |
| 21000 Cen Lea 5s | 98¾ |
| 49000 Cent Pac 1st 4s | 98¾-¾ |
| 9000 Cent Pac 3½s | 90¼ |
| 6000 Cent N J 5s | 128¾-¾ |
| 5000 C-O 4½s | 106¼-¾ |
| 2000 do 5s | 116¾ |
| 6000 C-A 3½s | 76¾ |
| 2000 do 3½s reg | 73 |
| 119000 C B-Q gm 4s | 100¾-½ |
| 103000 do jt 4s | 97¾-98¼ |
| 2000 do debt 5s | 103¼ |
| 1000 C-Erie 1sts | 115¾ |
| 2000 C M-St. P C P 5s | 110¾ |
| 20000 C R I-P Ry 4s | 101-¼ |
| 350000 do RR 4s | 80¾-81¼ |
| 21000 do Ry ref 4s | 93¾-¾ |
| 58000 do RR 5s | 92¾-¾ |
| 1000 C St P M-O cons | 130¼ |
| 5000 C C C-St. L 4s | 98¼ |
| 3000 Colo Ind 1st 5s | 75 |
| 1000 Colo Mid 4s | 86 |
| 17000 Colo So 4s | 98¾ |
| 313000 do 4½s | 99¼-¾ |
| 1000 Col-H V 4s | 98¼ |
| 8000 Columbus-9th Av 1sts | 102½ |
| 34000 D-H cv 4s | 101¾-¾ |
| 76000 D-R G ref 5s | 94¾-¾ |
| 20000 Dis Sec 5s | 76¾-77¾ |
| 30000 Erie cv 4s A | 73¾-¾ |
| 11000 do B | 67¼ |
| 86000 do g l 4s | 75¼-76¾ |
| 7000 do P L 4s | 89 |
| 3000 do 3d ext 4½s | 104¼ |
| 4,000 do Pa 4s | 84¼ |
| 2000 ft W D C 1sts | 111 7 |
| 143000 Int Met 4½s | 79¾-80¼ |
| 7000 Int R T 5s | 103¼-¾ |
| 1000 Int Paper 5s | 88 |
| 8000 I Cent 4s | 81¾-¾ |
| 14000 K C F S-M 4s | 85½-¾ |
| 1000 Kings Co el 4s stamped | 86¾ |
| 71000 Mer Mar 4½s | 74-½ |
| 28000 Lack Steel 5s | 97¾-98 |
| 11000 L S-M S 4s | 96¾-97 |
| 9000 do 4s, 1931 | 96¾ |
| 1000 Lehigh V 5s | 117 |
| 1000 Lex Ave-Pav Ferry 1sts | 102¾ |
| 10000 L-N col 4s | 100¼ |
| 13000 do uni 4s | 102-½ |
| 12000 Man 4s | 99¾ |
| 12000 do sta'ped | 99¾-100 |
| 3000 Met S. 5s | 85¾ |
| 111000 Mex C 4s | 84¾ |
| 2000 Mich Cent 1sts 3½s | 91¼ |
| 9000 M-St L 4s | 86-¾ |
| 1000 M St. P-S S M 4s | 99¾ |
| 45000 M K-O 5s, 1942 | 110¾-111 |
| 10000 M K-T 4s | 100-¼ |
| 64000 do 4s ref | 86¾-87 |
| 16000 do 4½s | 92¾-93 |
| 4000 Nat R R Mex 4s | 83¾ |
| 4000 N Y A Brake | 110-112 |
| 1000 N Y C 4s | 95¼ |
| 3000 do L S 3½s | 85¼ |
| 8000 N Y C-St L 4s | 101¾ |
| 27000 N Y G E L H-P 4s | 84¾-85 |
| 7000 do 5s | 101 |
| 1000 N Y L-W 4s | 100¼ |
| 5000 N Y N H cv 6s | 134¾ |
| 7000 do 3½s | 98¼ |
| 5000 Nor Pac 3s | 74¾-¾ |
| 14000 do 4s | 103¼ |
| 2000 O R-N 4s | 99¼-¾ |
| 2000 O S Line ref 4s | 95¼ |
| 1000 Pac coast 1sts | 110 |
| 22000 Penna cv 3½s, 1915 | 95¾-¾ |
| 21000 Rdg gen 4s | 100¼-¾ |
| 1000 St. J-G I 4s | 92 |
| 2000 St. Lawrence-A 2ds | 135 |
| 1000 St. L I M 4s | 89 |
| 3000 do 5s | 111¾ |
| 5000 do R-G 4s | 91 |
| 1000 St. L-S F con 4s | 96½ |
| 61000 do ref 4s | 86¾-¾ |
| 106000 do 5s ctfs | 89¼-½ |
| 3000 St. L S W 1st 4s | 94 |
| 5000 do 2d 4s | 82 |
| 1000 do consols | 79¾ |
| 1000 St. P-Dul 1st 5s | 99 |
| 1000 St. P M-M 4s | 100 |
| 3000 S A-A P 4s | 91¾ |
| 4000 Santa Fe P-P 1sts | 112¾ |
| 3000 S V-N E 1st 4s | 98 |
| 43000 S A Line 4s | 66 |
| 9000 So Pac 4s | 91¾-¾ |
| 17000 do ref 4s | 95¼-¾ |
| 71000 So Ry 5s | 78¼-¾ |
| 1000 do 5s | 112 |
| 5000 do M-O 4s | 88 |
| 28000 State of San Paulo 5s | 93-¼ |
| 1000 Tenn G-I Tenn 5s | 106¾ |
| 30000 Und Lon inc 30-¾ |  |
| 89000 Un Pac 4s | 103¾-104 |
| 543000 do cv 4s | 105¼-¾ |
| 4000 do ref 4s | 98¾ |
| 6000 United R R S F 4s | 74 |
| 3000 U S Realty 5s | 88¾-¾ |
| 10000 U S Rubber 6s ctfs | 103¼ |
| 64000 U S S 5s | 104-¼ |
| 14000 Va Chem 1sts | 96½-97 |
| 30000 Wab 1st 5s | 113¾-¾ |
| 33000 do 2d 5s | 104¼-105 |
| 192000 do 4s | 76¾-77¼ |
| 2000 do Pgh 1st 4s | 52-53 |
| 230000 do do ctfs | 52-53¼ |
| 1000 do 2d 4s | 11 |
| 70000 do do ctfs | 10¾-¼ |
| 18000 Westinghouse cv 5s | 94¼-¼ |
| 5000 West Shore 1st 4s | 103¼-104¼ |
| 6000 W-L E col 4s | 80 |
| 28000 Wis Cent 4s | 94¾-¼ |

Total, $5,861,000.

| | Bid. | Asked. |
|---|---|---|
| Atch cv 5s | 107¾ | 107¾ |
| Brooklyn Union El 1st 5s | 102¾ | 102¾ |
| C.O 5s | 116¾ | 116¾ |
| C-A 3½s | 76¾ | 76¾ |
| So. Ry. 5s | 112 | 112¾ |
| United RR of San Fran 4s | 73¾ | 74¾ |
| Wab 4s | 77¼ | 77¼ |
| Western Pac 5s | 94¾ | 95¼ |

New York Curb Transactions.

| Description. | Sales. | Open. | High. | Low. | Close. |
|---|---|---|---|---|---|
| Bay State Gas | 2,200 | 1¾ | 1¾ | 1 5-16 | 1 5-16 |
| Bost. Cons. | 600 | 12¾ | 13 | 12¾ | 13 |
| B. C. Cop. | 300 | 7¾ | 7¾ | 7¾ | 7¾ |
| Butte Coalition | 50 | 24¾ | 24¾ | 24¾ | 24¾ |
| Chgo. Subway | 200 | 26¾ | 26¾ | 26¾ | 26¾ |
| Cobalt Central | 53,700 | 49c | 51c | 49c | 51c |
| Cumb. Ely | 800 | 8 5-16 | 8 5-16 | 8 | 8¾ |
| Dom. Cop. | 1,700 | 1-16 | 1-16 | | 1-16 |
| First Nat Cop. | 950 | 8¾ | 8¾ | 7¾ | 7¾ |
| Florence | 2,010 | 4 | 4 | 3 13-16 | 3 13-16 |
| Giroux Cop. | 1,100 | 8¾ | 8¾ | 8 | 8¾ |
| Goldfield Con. | 4,300 | 7 15-16 | 7 15-16 | 7 | 7¾ |
| Goldfield Daisy | 3,300 | 71c | 71c | 69c | 70c |
| Greene Cananea | 800 | 10¾ | 10¾ | 10¾ | 10¾ |
| Kerr Lake | 4,400 | 8 7-16 | 8 7-16 | 8 | 8¾ |
| King Edward | 1,885 | ¾ | ¾ | ¾ | ¾ |
| La Rose | 2,000 | 6¾ | 6¾ | 6 9-16 | 6 9-16 |
| Man. Transit | 2,900 | 1¾ | 1¾ | 1¾ | 1¾ |
| Miami | 700 | 14¾ | 14¾ | 14 | 14 |
| Micmac | 100 | 2 | 2 | 2 | 2 |
| Mines of Am. | 1,000 | ¾ | ¾ | ¾ | ¾ |
| Mont'y Shoshone | 5,100 | 1¾ | 2 | 1¾ | 2 |
| McKinley D. | 2,200 | 97c | 97c | 93c | 93c |
| Nev. Con. | 800 | 18¾ | 18¾ | 18¾ | 18¾ |
| Nev. S. & M. | 1,100 | 1 3-16 | 1 3-16 | 1¼ | 1¼ |
| Nev. Utah | 600 | 3¾ | 3¾ | 3¾ | 3¾ |
| Nipissing | 400 | 10 | 10 | 9¾ | 9¾ |
| North Butte Ext. | 3,500 | 5c | 8c | 5c | 6¾c |
| People's Gas rites | 60 | ¾ | ¾ | ¾ | ¾ |
| Ohio Cop. | 8,700 | 6¾ | 7¾ | 6¾ | 7 |
| Rawhide Coal | 3,500 | 48c | 51c | 47c | 48c |
| Stand. Oil | 33 | 662 | 662 | 658 | 659 |
| Silver Queen | 4,900 | 69c | 69c | 65c | 67c |
| Tonopah Mng. | 100 | 6¾ | 6¾ | 6¾ | 6¾ |
| Tri-Bullion | 1,500 | 1.00 | 1.00 | 1.00 | 1.00 |
| United Cop. | 4,100 | 13¾ | 13¾ | 12¾ | 13¾ |
| Yukon Gold | 790 | 4¾ | 4¾ | 4¾ | 4 13-16 |

BONDS.

| | | | | | |
|---|---|---|---|---|---|
| $103000 C. & O. 5s w. i. | 101¼ | 101¾ | 100¾ | 101 | |
| 485000 C. B. & Q. 4s w. i. | 100 | 100¾ | 97¾ | 100¾ | |
| 75000 Pitts. L. E. & W. Va. 4s w. i. | 94¾ | 94¾ | 94¾ | 94¾ | |
| 115000 Western Pac. 5s | 95 | 95¾ | 94¾ | 95 | |

## IN THE BOSTON STOCK MARKET.

BOSTON, Mass., Feb. 16.—[Special.]—Most of the coppers were inclined to react today. La Salle, however, another of the newer mines or prospects controlled by the Calumet and Hecla, was taken in hand from the opening and marked up. It was a piece of manipulation which did not arouse much public interest. The other active mining stocks were: Superior, East Butte, Adventure, and Centennial. In the late trading Tamarack grew buoyant and went above 88 and Isle Royale also advanced again. The other local specialties were neglected. Call loans, 2½@3 per cent; time loans, short dates, 3@3½ per cent; time loans, six months, 3½@4 per cent; time money, year, 3¾@4¼ per cent.

MINING.

| Transactions. | Sales. | Open. | High. | Low. | Close. |
|---|---|---|---|---|---|
| Adventure | 1,850 | 8¾ | 9¾ | 8¾ | 9 |
| Allouez | 1,760 | 45 | 45 | 43¾ | 44 |
| Amal Cop. | 2,675 | 76¾ | 76¾ | 75¾ | 76¼ |
| Am. Zinc | 310 | 26¾ | 26¾ | 26¾ | 26¾ |
| Arcadian | 220 | 4¾ | 4¾ | 4 | 4¼ |
| Ariz. Coml. | 100 | 36¾ | 36¾ | 36 | 36 |
| Atlantic | 790 | 17¾ | 17¾ | 17¼ | 17¾ |
| Batopolis | 100 | 3¾ | 3¾ | 3 | 3 |
| Bost. Con. | 200 | 13 | 13¾ | 13 | 13¾ |
| Boston Corbin | 300 | 20¾ | 20¾ | 20¾ | 20¾ |
| Butte Coalition | 270 | 24¾ | 24¾ | 24¼ | 24¾ |
| Cal. & Ariz. | 150 | 106 | 106 | 105¾ | 106 |
| Cal. Hecla | 2 | 655 | 655 | 650 | 650 |
| Centennial | 858 | 34 | 35 | 34 | 34 |
| Con. Mercur | 200 | 34 | 34 | 34 | 34 |
| Cop. Range | 280 | 76 | 76 | 75¾ | 76 |
| East Butte | 3,605 | 13 | 13¾ | 12¾ | 13¼ |
| Franklin | 208 | 15¾ | 16 | 15 | 15¾ |
| Granby | 15 | 101 | 101 | 101 | 101 |
| Green Cananea | 665 | 10¾ | 10¾ | 10¾ | 10¾ |
| Isle Royale | 2,528 | 32¾ | 32¾ | 32 | 32¾ |
| Lake Cop. | 420 | 20¾ | 20¾ | 19¾ | 19¾ |
| La Salle | 4,940 | 15¾ | 16¾ | 15¾ | 16¾ |
| Miami | 185 | 14¾ | 14¾ | 14¾ | 14¾ |
| Michigan | 50 | 11¾ | 11¾ | 11¾ | 11¾ |
| Mohawk | 46 | 65 | 65 | 64¾ | 65 |
| Mont. C. & C. | 200 | 20 | 20 | 20 | 20 |
| Nev. Con. | 100 | 18¾ | 18¾ | 18¾ | 18¾ |
| North Butte | 745 | 76¾ | 76¾ | 75 | 75¾ |
| Old Dom. | 120 | 52¾ | 52¾ | 52 | 52¾ |
| Osceola | 61 | 134 | 136 | 134 | 136 |
| Parrott | 270 | 28¾ | 29¾ | 28¾ | 28¾ |
| Quincy | 25 | 92 | 92 | 92 | 92 |
| Shannon | 205 | 16¾ | 15¾ | 15¾ | 15¾ |
| Superior & Bos. | 587 | 17 | 17¾ | 16¾ | 17¼ |
| Superior | 1,985 | 45 | 45¾ | 44¾ | 44¾ |
| Sup. & Pgh. | 110 | 15¼ | 15¾ | 15¼ | 15¼ |
| Tamarack | 1,365 | 84 | 88¾ | 84 | 87 |
| Tenn. Cop. | 10 | 41 | 41 | 41 | 41 |
| Trinity | 700 | 15¾ | 15¾ | 15 | 15¾ |
| U. S. Smelter | 50 | 41¾ | 41½ | 41¾ | 41¼ |
| Do pfd. | 60 | 44¾ | 45 | 44¼ | 44¾ |
| Utah Cons. | 150 | 41¾ | 42 | 41¾ | 41¾ |
| Utah Cop. | 25 | 44 | 44 | 44 | 44 |
| Victoria | 70 | 5 | 5¾ | 5 | 5¼ |
| Wyandotte | 50 | 3 | 3 | 3 | 3 |
| Winona | 225 | 5¾ | 5¾ | 5¼ | 5¾ |
| Wolverine | 20 | 150 | 150 | 150 | 150 |

OTHER STOCKS.

| | | | | | |
|---|---|---|---|---|---|
| Am. Agl. Chem. | 443 | 39 | 39¾ | 39 | 39¼ |
| Do pfd. | 35 | 98¾ | 100 | 98¾ | 99¾ |
| Am. Pneu. Svc. | 275 | 9 | 9 | 8¾ | 8¾ |
| Do pfd. | 525 | 17¾ | 17¾ | 17 | 17¼ |
| East Boston | 700 | 7¼ | 7¾ | 7¼ | 7¼ |
| Edison | 5 | 250¾ | 250¾ | 250¾ | 250¾ |
| Mass. Gas | 1,187 | 63¾ | 67 | 65¾ | 66¼ |
| Do pfd. | 497 | 93¾ | 93¾ | 93 | 93¾ |
| N. E. Tel. | 70 | 131 | 131 | 131 | 131 |
| Pullman | 249 | 170¾ | 171 | 170¾ | 171 |
| Seattle Elec. | 53 | 91¾ | 92¾ | 91¾ | 92¼ |
| Do pfd. | 13 | 100¾ | 100¾ | 100 | 100 |
| Swift | 165 | 102¾ | 102¾ | 102 | 102¼ |
| United Fruit | 163 | 127¾ | 128 | 127¾ | 128 |
| United Shoe | 695 | 65 | 65¾ | 65 | 65¾ |
| Do pfd. | 83 | 29¾ | 30 | 29¾ | 30 |
| U. S. Coal and Oil | 375 | 31¾ | 31¾ | 31¾ | 31¾ |
| Western Tel. | 15 | 7¼ | 7¼ | 7¼ | 7¼ |
| Do pfd. | 1 | 78 | 78 | 78 | 78 |
| Boston & Albany | 9 | 236¾ | 237 | 236¾ | 237 |
| Bost. Elev. | 28 | 129 | 129 | 128 | 129 |
| Bost. & Maine | 125 | 138 | 138 | 138 | 138 |
| Boston Sub. pfd. | 75 | 75 | 75 | 75 | 75 |
| Chicago Junct. | 5 | 150 | 150 | 150 | 150 |
| Do pfd. | 5 | 120 | 120 | 120 | 120 |
| Mass. Elec. | 110 | 14¾ | 14¾ | 14¾ | 14¾ |
| Do pfd. | 20 | 68¾ | 68¾ | 68¾ | 68¾ |
| N. Y., N. H. & H. | 73 | 170¾ | 170¾ | 170¾ | 170¾ |
| Old Colony R. R. | 91 | 197¾ | 197¾ | 197¾ | 197¾ |
| West End St. R. R. | 18 | 93¾ | 93¾ | 93¾ | 93¾ |
| Do pfd. | 27 | 110¾ | 110¾ | 110 | 110 |

## TREASURY BALANCES.

WASHINGTON, D. C., Feb. 16.—Today's statement of the treasury balance in the general fund, exclusive of the $150,000,000 gold reserve, shows:

| | |
|---|---|
| Available cash balance | $143,361,292 |
| Gold coin and bullion | 36,448,356 |
| Gold certificates | 27,661,860 |

# IN THE WORLD OF FINANCE

## People's Gas Shares Again the Feature of the Local Market.

## CHICAGO SUBWAY IS STEADY.

### Outside Creditors Favor Prosecution of A. Booth Management.

People's Gas was again the feature of the local market. The shares sold off slightly from the opening. There are various rumors concerning what is to happen in the management of the company. It is believed, however, that the activity in the stock is due to pool operations based on action recently taken by the stockholders and directors. It is hinted that the Consolidated Gas company of New York will probably follow the course of the People's Gas insiders and announce a prospective increase in the dividend rate, and enable the crowd to make a profit in the stock market.

Commonwealth Edison shares were firm, reaching a quotation of 108¾. Buying in the stock is considered good. The company will be an important part of any consolidation of the local street railroads. At the present time the stock apparently is selling on the company's earning capacity only. Should the street railroad deal go through there will be a speculative value to the shares.

Chicago Subway shares are steady at 26. The pool which undertook to make an active market at higher prices, succeeded in raising the level of quotations, but the market has been quiet.

In the bond department prices were steady. Chicago Railways issues were active.

**A. Booth & Co.**

So far as can be learned, the bankers' committee of creditors of A. Booth & Co. regards with favor the possible prosecution of the management. It is not the local banks alone, but the outside creditor banks also that are urging legal action. The bankers' committee is daily in receipt of letters from country banks declaring that members of the management should be prosecuted.

**Utah Copper Earnings.**

The Utah Copper company reports operations for the months of October, November, and December as follows:

"Eleven sections of the Garfield plant were in partial operation until Nov. 20, when the twelfth and last section was placed into commission. Owing to the deficiency in tonnage, largely due to transportation difficulties, but partly to unusually rigorous winter weather, the entire plant has not yet been operated to its full capacity excepting for periods of a few days at a time.

"For the quarter under consideration the total output was 11,776,664 lbs, being a decrease of 224,261 lbs compared with the third quarter. The decrease in tonnage and consequently in copper output, resulted in a proportionate increase in the cost per lb of copper, the average for the fourth quarter having been 9.35c, which includes all mining, milling, managerial, general expenses of all kinds, transportation, smelting, and all selling costs."

**Texas Pacific Passes Interest.**

Directors of the Texas and Pacific railroad company at a meeting yesterday decided that no interest could be paid at this time on the second mortgage income bonds. It was announced that the omission of the customary payment was because of smallness of earnings.

**Steel Car Makers.**

The ten year contract entered into between Andrew Carnegie and the makers of steel cars in so far as plates are concerned has expired, and efforts on the part of the United States Steel corporation, which took over the Carnegie Steel company, to come to a new agreement have failed. In consequence the makers of steel cars will enter the open market for their plates. For the first time since the steel car came into prominence the independents have a chance to offer rates to car builders.

**Money and Exchange.**

Money in Chicago is easy at 3¾@4½ per cent on commercial paper and local collateral loans and 4@4½ per cent on loans over the counter.

Foreign exchange was steady yesterday at the following quotations:

| | Demand. | Sixty days. |
|---|---|---|
| Sterling. | | |
| Actual | 487½ | 485 |
| Commercial | 487 | 484¼ |
| Paris francs— | | |
| Actual | 516¼ | 520 |
| Commercial | 517½ | 521¼ |
| German marks— | | |
| Actual | 95 3-16 | 94 9-16 |
| Commercial | 95 1-16 | 94¾ |

New York exchange sold in Chicago yesterday at 20c premium before and 15c premium after clearings.

Bank clearings in Chicago yesterday were $43,704,048.

**Short Term Note Quotations.**

| Name. | | Maturity. | Bid. | Asked. |
|---|---|---|---|---|
| Amer. Cigar | 4 | Mch. 15, 1911 | 98¾ | 98¾ |
| Amer. Cigar | 4 | Mch. 15, 1912 | 97¾ | 99 |
| Am. Tel. & Tel. | 5 | Jan., 1910 | 101¼ | 101¾ |
| Atlantic Coast Line | 5 | Mch. 1, 1910 | 101¾ | 101¾ |
| Chesapeake & Ohio | 6 | July 1, 1910 | 102¼ | 103¼ |
| C., C., C. & St. L. | 5 | June, 1911 | 101¼ | 101¾ |
| Interborough R. T. | 6 | Mch., 1910 | 100¾ | 101 |
| Kansas City South. | 5 | April, 1912 | 99¾ | 100¾ |
| Lackawanna Steel | 5 | Mch., 1909 | 99¾ | 100¼ |
| Lackawanna Steel | 5 | Mch., 1910 | 98¾ | 99 |
| Lake Shore | 5 | Feb., 1910 | 101¼ | 101¾ |
| Louis. & Nashville | 5 | Mch. 1, 1910 | 101¼ | 101¾ |
| Michigan Central | 5 | Feb., 1910 | 101¼ | 101¾ |
| Minn. & St. Louis | 5 | Feb., 1911 | 98¾ | 99 |
| New York Central | 5 | Feb., 1910 | 101¾ | 101¾ |
| Norfolk & Western | 5 | May 1, 1910 | 101¾ | 101¾ |
| Pennsylvania R. R. | 5 | Mch. 15, 1910 | 101¼ | 101¾ |
| Public Service | 5 | Nov., 1909 | 99¾ | 100¼ |
| St. L. & San Fran. | 5 | Jan., 1911 | 97¾ | 98¼ |
| St. L., Mem. & S. E. | 4½ | June, 1909 | 100 | 100¼ |
| Southern Railway | 5 | Feb. 1, 1910 | 97¾ | 98¼ |
| Southern Railway | 6 | May 1, 1911 | 99¾ | 100¼ |
| Tidewater Co. | 6 | June 1, 1913 | 103 | 103¼ |
| U. S. Rubber Co. | 5 | Sep. 15, 1909 | 100¼ | 100¾ |
| Westinghouse Elec. | 6 | Aug., 1910 | 100¾ | 101 |

**Railroad Earnings.**

GREAT NORTHERN.

| | | Decrease. |
|---|---|---|
| December— | | |
| Freight revenue | $3,009,456 | $ 41,975 |
| Passenger revenue | 863,537 | 34,853 |
| Other trans. rev. | 241,344 | *20,785 |
| Non-trans. revenue | 21,296 | *2,482 |
| Total oper. rev. | $4,135,634 | $ 453,561 |
| Maint. of way and str. | 586,240 | *112,973 |
| Maint. of equip. | 556,675 | 281,082 |
| Traffic expenses | 61,988 | *1,771 |
| Transportation expenses | 1,292,279 | 205,099 |
| General expenses | 79,571 | 2,046 |
| Total oper. expen. | $2,576,755 | $ 373,482 |
| Net oper. revenue | 1,558,878 | 80,077 |
| Outside oper. [net] | 10,072 | 13,059 |
| Total net revenue | $1,568,951 | $ 93,187 |
| Taxes | 221,151 | *13,212 |
| Oper. income | $1,347,799 | $ 106,349 |
| July to Dec. 31— | | |
| Freight revenue | $23,175,892 | $3,265,301 |
| Passenger revenue | 5,997,604 | 543,490 |
| Other trans. rev. | 1,515,773 | *97,569 |
| Non-trans. rev. | 116,185 | *10,886 |
| Total oper. revenue | $30,805,543 | $3,700,325 |
| Maint. of way and str. | 5,312,668 | *170,760 |
| Maint. of equipment | 3,356,974 | 1,542,097 |
| Traffic expenses | 353,280 | 24,293 |
| Transportation expenses | 7,681,407 | 2,138,838 |
| General expenses | 507,449 | 187,397 |
| Total oper. expen | $17,211,780 | $3,512,928 |
| Net oper. revenues | 13,593,763 | 86,065 |
| Outside oper. [net] | 146,720 | 86,065 |
| Total net revenue | $13,740,486 | $ 273,462 |
| Taxes | 1,248,385 | *93,149 |
| Oper. income | $12,492,100 | $ 366,612 |

*Increase.

**General Financial News.**

The time limit for receiving assets and deposits under the proposed plan for the reorganization of the Southern Steel company expired yesterday. The reorganization committee declared the plan effective.

It is announced that the Cochran Coal company has sold its holdings in the vicinity of Morgantown, W. Va., to the Standard Oil company. The property consists of 12,580 acres of coal of the nine foot vein.

The annual meeting of the North American Biscuit company, the principal competitor of the National Biscuit company, will be held in Jersey City Feb. 23.

Officers of the American Can company say that with reasonably fair conditions this year the company will be in a position to make a record in earnings.

The New York, New Haven, and Hartford summarized statement for the first half of the present fiscal year shows a surplus applicable to dividends of $2,800,546, being equivalent to 2.83 per cent on the capital stock.

The annual report of the United States Steel corporation, which will be made public next month, is expected to show net liquid assets of $255,000,000. This will represent a gain of nearly $100,000,000 since 1902. In addition to this gain in working capital the corporation has spent nearly $240,000,000 for new construction.

**New Commission House Probable.**

It is rumored that Frederick C. Aldrich of Chicago and Willard Parker of New York, formerly of Sidney C. Love & Co., will open a brokerage office in this city at an early date.

**Sales on the Exchange.**

Following were the sales on the Chicago stock exchange:

| Description. | Shares. | Open. | High. | Low. | Close. |
|---|---|---|---|---|---|
| American Can | 300 | 8¾ | 8¾ | 8¾ | 8¼ |
| Do pfd. | 285 | 75¾ | 76 | 75 | 76 |
| Booth & Co. pfd. | 125 | 1 | 1 | 1 | 1 |
| B. & O. | 100 | 110 | 110¼ | 110 | 110¼ |
| Chicago Subway | 10 | 26 | 26 | 26 | 26 |
| Chicago Telephone | 10 | 130¾ | 130¾ | 130¾ | 130¾ |
| Chi. Title & Trust | 25 | 120¾ | 120¾ | 120¾ | 120¾ |
| Corn Products | 10 | 19¾ | 19¾ | 19¾ | 19¾ |
| Do pfd. | 100 | 76 | 76 | 76 | 76 |
| Commonw. Edison | 297 | 108¾ | 108¾ | 108¾ | 108¾ |
| Diamond Match | 5 | 123 | 123 | 123 | 123 |
| Illinois Brick | 70 | 40 | 40 | 40 | 40 |
| National Carbon | 25 | 84 | 84 | 84 | 84 |
| People's Gas | 1,032 | 113¾ | 113¾ | 112¾ | 113 |
| Quaker Oats | 50 | 128 | 128 | 128 | 128 |
| Do pfd. | 1 | 101 | 101 | 101 | 101 |
| Sears-Roebuck | 360 | 60¾ | 61 | 60¾ | 61 |
| Street's Sta. Car | 150 | 30¾ | 30¾ | 30¾ | 30¾ |
| Swift & Co. | 228 | 102 | 102¼ | 102 | 102¼ |
| United Boxboard | 39 | ¾ | ¾ | ¾ | ¾ |
| Do pfd. | 7 | 4¾ | 4¾ | 4¾ | 4¾ |
| U. S. Steel | 580 | 52¾ | 52¾ | 52¾ | 52¾ |
| Western Stone | 23 | 15 | 15 | 15 | 15 |

BONDS.

| | | | | | |
|---|---|---|---|---|---|
| $ 1,000 Chi. Pn. Tl. 5s | | 73¾ | 73¾ | 73¾ | 73¾ |
| 16,000 Chi. Rys. 5s | | 102 | 102 | 102 | 102 |
| 1,000 C. Rys. Cons. 4s A | | 94¾ | 94¾ | 94¾ | 94¾ |
| 7,000 C. Rys. Cons. 4s B | | 88 | 88 | 88 | 88 |
| 5,000 C. Rys. Cons. 4s C | | 90 | 90 | 90 | 90 |
| 5,000 Chi. Telephone 5s | | 103¾ | 103¾ | 103¾ | 103¾ |
| 2,000 Common. Edison | | 103¾ | 103¾ | 103¾ | 103¾ |
| 2,000 Northwestern L 4s | | 94¾ | 94¾ | 94¾ | 94¾ |
| 20,000 South Side El. 4½s | | 95¾ | 95¾ | 95¾ | 95¾ |
| 1,000 Union Loop | | 95 | 95 | 95 | 95 |

## IN THE FOREIGN STOCK MARKET.

LONDON, Feb. 16.—Money was in stronger demand on the market today, and the supply was restricted. Discounts were steady. On the stock exchange business was not brisk, dealers awaiting the deliberations of parliament, which was opened today by King Edward. The tone, however, was steady, gilt edged securities recovering on the announcement of the reduced discount rate of the Imperial Bank of Germany. The new loans received good attention, and foreigners were firm under Paris support. Copper shares weakened in sympathy with the price of the metal. American securities opened steady, but sagged later on realization and the weakness in copper. New York supported Chicago, Milwaukee and St. Paul in the afternoon, but buying slackened and the market closed dull and undecided.

LONDON CLOSING STOCKS.

| | | | |
|---|---|---|---|
| Consols for money | 84¼ | Louis. & Nashville | 132¼ |
| Consols for account | 84 11-16 | M., K. & T. | 44¾ |
| Anaconda | 9¾ | New York Central | 131¼ |
| Atchison | 104¾ | Nor. & Western | 93¾ |
| Do pfd. | 104¼ | Do pfd. | 90 |
| Bal. & Ohio | 112¾ | Ont. & Western | 49¾ |
| Canadian Pacific | 178¾ | Pennsylvania | 68 |
| Ches. & Ohio | 69¾ | Rand Mines | 7¾ |
| Chi. Gt. Western | 7¾ | Reading | 68¾ |
| C., M. & St. Paul | 152 | Southern Ry. | 27 |
| De Beers | 12¾ | Do pfd. | 66¼ |
| Den. & R. G. | 48¾ | Southern Pacific | 122¾ |
| Do pfd. | 91¼ | Union Pacific | 186 |
| Erie | 32¾ | Do pfd. | 98¾ |
| Do 1st pfd. | 40 | United States Steel | 54 |
| Do 2d pfd. | 38¾ | Do pfd. | 116¾ |
| Grand Trunk | 19 | Wabash | 19¾ |
| Illinois Central | 147 | Do pfd. | 51¾ |
| | | Spanish 4s | 95¾ |
| | | Amal. Copper | 78¾ |

Bar silver steady, 23⅝d per ounce. Money, 1¾@2 per cent. The rate of discount in the open market for short bills is 2¼@2⅜ per cent. The rate of discount in the open market for three months bills is 2¾ per cent.

BERLIN, Feb. 16.—Prices on the bourse today were firmer. Some of the specialties, including the American securities, were higher. Trading was quiet. Exchange on London, 20 marks 50½ pfennigs for checks. Discount rates, short bills, 1½ per cent; three months bills, 2¾ per cent.

PARIS, Feb. 16.—Prices on the bourse today were strong. Closing: Three per cent rentes, 98 francs 5 centimes for the account. Exchange on London, 25 francs 22 centimes for checks.

## NINE FINED FOR SPITTING IN LATEST POLICE CRUSADE.

### Ten Men Sent to Arrest Violators of Ordinance in Streets and Surface and Elevated Cars.

The city's crusade against spitting reached a point yesterday where real results were obtained, nine violators of the ordinance being fined $1 and costs each by Municipal Judge Hume. Those who were fined were:

BURKE, T., clerk.
CONLEY, T., metal worker.
EDWARDS, J. H., watchmaker.
ERICSON, J. H., mechanic.
HYMES, W. J., salesman.
SCHALON, CHARLES, salesman.
SCOTT, J. H., advertising solicitor.
STILL, CLAUDE, traveling salesman.
TAM, A., clerk.

The crusade was started by Health Commissioner Evans and Assistant Chief of Police Schuettler. A detail of ten policemen was sent out in the morning and instructed to make arrests on streets, street cars, and elevated trains.

A new ordinance prohibiting smoking on elevated trains and street cars is contemplated as a method of ending the spitting evil. It is said this measure is being prepared by Dr. Evans, and several aldermen are anxious to introduce it an early date.

## SALOON ACTIONS IN ENGLEWOOD

### League Accuses Five Persons of Various Offenses Against the Liquor Ordinances.

Action against delinquent saloonkeepers, persons selling liquor without a license, was begun yesterday when warrants were obtained by the Englewood Law and Order league for five persons. The warrants were taken out by W. F. Mulvihill of the league before Judge Girten for the following persons: Nicholas Bruck and J. Victernay, 916 West Sixty-third street, charged with selling liquor on Jan. 31 without a license; John L. Copelin, drug store, 4198 Halsted street, charged with having a slot machine; George Graham, saloon at 5728 State street, charged with keeping his saloon open after 1 o'clock; Mrs. William Alpers, accused of having more than a gallon of liquor in her residence at 6110 State street on Feb. 6.

## HASHASH TRIAL NEAR CLOSE.

### Testimony Finished, Arguments Begun, and Case Probably Will Be Given to the Jury Tomorrow.

The case of Hassen El Hashash, accused of the murder of Tuffa Shasheim, a 15 year old bootblack, probably will go to the jury late tomorrow afternoon.

Testimony in the case, which has been on trial for nearly three weeks before Judge Kersten, was concluded yesterday morning, and in the afternoon Assistant State's Attorney Oscar Olson made the opening argument for the prosecution.

Attorneys Joseph R. Burres and M. L. McKinley, for the defense, will make their final pleas for the defendant today, and Prosecutor Benedict J. Short will make the final arguments for the state tomorrow.

## HOLDS FINDERS NOT KEEPERS.

### Appellate Court Affirms Fine Against Head of Paper Stock Company Who Used "Waste" Envelopes.

Finders are not keepers is the opinion of the branch Appellate court, handed down yesterday in affirming a $25 fine against D. W. Hoban, president of the Illinois Paper Stock company. He was convicted of using forty stamped envelopes belonging to the Barrett Manufacturing company.

The paper company purchased the waste paper of Buckley, Dement & Co. A sorter found the envelopes and gave them to Hoban, who used them. The Barrett company caused the arrest of Hoban.

FOREIGN MAIL SCHEDULE.

FOREIGN MAILS WILL CLOSE AT CHICAGO postoffice as follows:

For Panama, canal zone, Colombia, Ecuador, Peru, Bolivia, and Chile, 4:45 p. m.
For Switzerland, Spain, Portugal, Egypt, Turkey, Greece, British India, Roumania, and Belgium, 4:45 p. m.
For Cuba, 12 p. m.
For Alaska, 9 p. m.
For Jamaica, West Indies, 12 p. m.
For Manitoba, British Columbia, and Northwest Territory, 9 p. m.
For Japan, China, Corea, and Philippines, via Seattle and Vancouver, B. C., by S. S. Empress of Japan, Saturday, Feb. 20, 9 p. m.
Specially addressed correspondence for and via Japan and China, via Tacoma, Wash., by S. S. Cyclops, Saturday, Feb. 20, 9 p. m.
For Hawaii, Japan, China, Corea, and Philippines, via San Francisco, by S. S. Tenyo Maru, Monday, Feb. 22, 9 p. m.
For Australia, New Zealand [except Parcels Post], New Caledonia, and Fiji islands, via Seattle, Wash., and Vancouver, B. C., by S. S. Moana, Monday, Feb. 22, 9 p. m.
For Austria, Denmark, France, Germany [5 cent rate], Great Britain, Ireland, Italy, Norway, Netherlands, Russia, and Sweden, by S. S. St. Paul, Thursday, Feb. 18, 12 midnight.
For Germany, via Bremen [2 cent rate], by S. S. Prinz Friedrich Wilhelm, Sunday, Feb. 21, 4:45 p. m.

D. A. CAMPBELL, Postmaster.

# NEWS OF THE COURTS.

**Decrees.**

Judge Barnes—12536—Curl vs. Cox; dec.—10882—Batakiewicz vs. Frankiewicz; dec. of sale.—12460—Weber vs. Weber; divorce.

Judge Ball—270010—Conklin vs. Higley; dec. of sale.—269801—Nelson vs. Nelson; divorce.—269031—Osborne vs. Osborne; divorce.—267729—Olsen vs. Olsen; divorce.—263044—Morse vs. Morse; divorce.

Judge Heard—12632—Clarke vs. Clarke; divorce.—12495—Von Amber vs. Von Amber; divorce.

Judge Mack—270579—Stander vs. Stander; divorce.—264007—Amity B. and L. Assn. vs. Barry et al.; decree of sale.

Judge Honoré—287556—Davies vs. Davies; divorce.—287110—Schwartz vs. Schwartz; divorce.

**Judgments.**

Judge Abbott—20906—Payton vs. P. W. Co.; judgt. on fdg., $150 and sat.—20237—Stofka vs. P. W. Co.; judgt. on fdg., $650 and sat.

Judge McEwen—9483—Reddick, admr., vs. C., R. I. & P. Ry. Co.; judgt. on fdg., $300.

Judge Ben M. Smith—19976—Finace vs. Kay; judgt. on verdt., $160.—549—Snow vs. Newman; judgt. on fdg., $1,600.

Judge Gray—286001—Helle vs. Alling Construction company; judgt. on verdt., $1,045.

**Court Calls for Today.**

UNITED STATES DISTRICT COURT.

Judge Landis—10:15 a. m., motions.
Judge Bethea—No announcement.

UNITED STATES CIRCUIT COURT.

Judge Landis—10:15 a. m., motions. Set cases, 29078, 29105, 29150, 29232, 28880, 27806, 28848, 27064, 28880, 28890, 28880, 28576, 28648, 28866, 28984, 28996.
Judge Bethea—No announcement.
Judge Kohlsaat—10 a. m., motions.

CRIMINAL COURT.

Judge Brentano—Trial call, 2959, 2997, 2972, 1957, 3195, 3109, 3040, 3059, 3060, 3069, 3072, 3083.
Judge Clifford—Trial call, 2773, 2778, 2276, 3105, 3137, 3108, 3118, 3120.
Judge McSurely—Trial call, 18554, 18571, 18572, 18574, 2975, 3045, 3046, 3039, 2714 to 2716, 1626, 3087, 3066, 3094, 3095.

SUPERIOR COURT.

Judge Ball—9:30 a. m., chancery motions of course. Trial call, 11457, 10419, 10319, 10785, 11371, 11935.
Judge Barnes—9:30 a. m., chancery motions of course. Trial call, 5390, 6014, 6420, 9776, 11934, 10984, 5018. On hearing, 11728.
Judge Kavanagh—9:30 a. m., law motions of course. Trial call, 19134, 19247, 19660, 18635, 18579, 19719, 19720, 20134, 7095, 20129. On trial, 10445.
Judge Abbott—9:30 a. m., law motions of course. Trial call, 9631, 8960, 9338, 11507, 8609, 9340, 8605, 8607, 14791, 16541, 14985, 16963, 5962, 7972, 12498, 7000, 17342, 17550, 14788, 18383, 5429. On trial, 11507.
Judge Freeman—10 a. m., law motions of course. Trial call, 9164, 11470, 11570, 6874, 18398, 11572, 18403, 18479, 18481, 18483, 18490, 18491, 21572, 18558, 18339, 18548, 18549. On trial, 6766.
Judge Dupuy—9:30 a. m., law motions of course. Trial call, 20583, 20646, 20647, 20648, 20649, 21650, 20700, 18884, 19651, 20761, 10763, 20766, 20813, 20814, 20816, 20817, 20879, 7516, 19661, 19088. On trial, 19805.
Judge McEwen—10 a. m., law motions of course. Trial call, 19595, 248534, 19233, 18786, 19505, 19670.
Judge Chetlain—9:30 a. m., law motions of course. Trial call, 8516, 7816, 8468, 11025, 11231, 11631, 15265, 9785, 10760, 10932. On trial, 9152.
Judge Ben M. Smith—9:30 a. m., law motions of course. Trial call, 20007, 19028, 6025, 19755, 20068, 20010, 20014, 20016.

CIRCUIT COURT.

Judge Mack—10 a. m., chancery motions of course. On hearing, Chapin vs. Chapin.
Judge Honoré—10 a. m., chancery motions of course. On hearing, 23289.
Judge Walker—10 a. m., law motions of course. Trial call, 2708, 2312, 4061, 4204, 4378, 4588, 4605, 17301, 17245, 17647, 899, 324, 2963, 2181. On trial, 3872.
Judge Pinckney—9:30 a. m., law motions of course, 10 a. m., trial call, 11568, 8749, 5028, 15099, 15233, 15012, 14337, 15434, 15441, 15442, 15443, 15448, 15449, 15457, 15460, 15286, 15233.
Judge Gray—9:30 a. m., law motions of course. Trial call, 6819, 17513, 17397, 17354, 1, 163, 17221, 255½, 284, 314, 326, 340, 353, 419, 514, 559, 587, 597, 603, 615.
Judge Windes—9:30 a. m., law motions of course. Trial call, 17345, 267084, 18074, 14722, 17364, 17399, 17400, 17412, 17437, 17443, 17448, 17453, 17495. On trial, 16092.
Judge Wines—9:30 a. m., law motions of course. Trial call, 18377, 1141, 1035, 2790, 2849, 10723, 1179, 8127. On trial, 2636.
Judge Gibbons—9:30 a. m., law motions of course. Trial call, 10545, 9267, 13550, 12159, 15001, 15578, 15717, 14695, 15846, 15885, 15873, 15890, 14178, 284617, 284618, 15960, 16033 10071.
Judge Carpenter—10 a. m., law motions of course. Trial call, 8730, 5937½, 2954. On trial, 8696.

COUNTY COURT.

Judge Rinaker—10 a. m., motions, set cases. Estates in re. Graves tax inheritance, 25007—In re. Johnson Express Co.
Judge Pond—10 a. m., special asst. calendar 171. On trial 132617. Set cases, Lyons specials 2 and 3. Legal objections and benefits.

PROBATE COURT.

Judge Cutting—10 a. m., motions in estates of Mathias Schmitz, Austin Canfield, Maria A. Switzer, Henry Bulmer, and Lorinda Somers. 2:15 p. m., in estates of John W. Doan, Carl A. Schonefeld, Wodostav Zozalonius, Frank Schmele, Christina Ruetz, and Valentine Hoffman.
Judge Welch—10 a. m., in estates of John C. Kressman, Hannah Ryan, Henry Sommer, Andrew Graff, Bernard Pitz, Luther L. Mills, and William Lyons. 2 p. m., in estates of Henry Olten, John Stoelze, and William H. True.

MUNICIPAL COURT.

Judge Scovel [jury]—39167, 36180, 33961, 27387, 33493, 39212, 87540, 80201, 128814.
Judge Houston [jury]—1445, 131053, 1466, 33748, 129941, 131456, 33077, on trial.
Judge Heap [jury]—1752, 39194, 39223, 32449, 39225, 130719, 130869, 130923, 131941, 131260, 88217, 88214, 132966, 132969, 132976, 133236, 200010, 200071.
Judge Cottrell—39146, 39203, 38919, 131668, 39123, 39136, 132172. 4:45 p. m., 77894. Quasi-criminal, 56288, at 3 p. m.
Judge Going [jury]—Criminal branch No. 2—135322, 11394, 13383, 56300, 33782.
Judge Wells [jury]—129059, 39186, 38968, 39104, 132646, 109, 75894, 200089, 131647, 33680, 129722.
Judge Eberhardt [jury]—1244, 129324, 33967, 39081, 33979, 129137, 27368, 79982, 86577, 86791, 88618, 89013, 1069, 1421, 83382, 33253, 90151, 129516, 39238, 39240, 39248, 39278, 1362, 11763, 127878, 88904, 128670, 27360, 129839, 33375.
Judge Crowe [jury]—132678, 38190, 38927, 39219, 39222, 39208, 39045, 132691, 132794, 132705.
Judge Fake [jury]—1039, 27485, 39127, 39101, 33372.
Judge Dicker [nonjury]—Motions of course. Nonjury cases, 101691, 131026, 200002, 71976.
Judge Newcomer [nonjury]—27329, 82032.
Judge Gemmill [nonjury]—130769, 130674, 135736, 137861, 138005, 86655, 131773, 135919, 137329, 137830, 137831, 137289, 137963, 12219, 136837, 139245.
Judge Maxwell [nonjury]—107975, 1714, 1715, 100047, 86659, 106174, 133434, 107135, 108384, 108330.
Judge Olson [nonjury]—137006.
Judge Kerr [nonjury]—132987, 135162, 33650, 132486.
Judge Uhlir [nonjury]—130549, 134619, 128210, 135166, 130728, 137439, 137441, 137444, 137446, 134911, 137655, 51309, 134674, 135494, 136527, 135816, 134906, 134991, 135582, 137944, 137253, 135438, 136435, 135435, 135698, 130659, 136493, 34524, 130082.
Judge Deselm [nonjury]—85752, 84084, 136287, 134365, 82318, 87874, 88918, 139028, 133466, 133543, 132544, 85638, 134376, 137146, 137149, 136388, 137137, 137021, 129885, 133501, 136589, 134387, 136581, 33707, 30272, 135488, 133407, 128880, 130,829, 132115, 137644, 135663, 137752, 39290, 130622, 133632, 136361, 134011, 135738, 132637, 39190, 135027, 128810, 134621, 137688, 89415, 137688, 90060, 90065, 136567, 39180, 134191, 90068, 90067, 134869, 132669, 133466.
Judge Cowing [nonjury]—129170, 127461, 134011, 133587, 134156, 134148, 134151, 133671, 139673, 134163, 129789, 166595, 88049, 137221, 137356, 132748, 132780, 137578, 134781, 135546, 135561, 137628, 134837, 134898, 134729, 30935, 134422, 136021, 134008, 134428, 135716, 137964, 130028, 138030, 127958, 137370, 128588, 137427, 134021, 136491, 131006.

**Petitions in Bankruptcy.**

William A. Tichenor; lia. $6,046; assets $230.
M. Frank Newman, solicitor; lia. $1,210; assets $1,333.
One petition suppressed for service.

**Illinois Supreme Court.**

Springfield, Ill., Feb. 16.—[Special.]—Illinois Supreme court proceedings today were as follows:

Mooney, admr., vs. city of Chicago; motion by plaintiffs in error, Clarence A. Knight and William G. Adams, for leave to file briefs as amici curiae denied.

Malloy vs. Kelly-Atkinson Construction Co.; motion by appellant to withdraw briefs and file corrected briefs in lieu thereof allowed.

Fould de Grasse vs. Gossard Co.; motion by appellee to withdraw record to file in Appellate court.

Altherton, admr., vs. Hughes et al.; submitted on briefs and oral argument by Marvin T. Robinson for appellant.

Ward et al. vs. Butler et al.; submitted on briefs.

Armstrong vs. Mix; submitted on briefs and oral argument by R. K. Welsh for appellant and E. P. Lathrop for appellee.

Carter et al. vs. Cairo, Vincennes and Chicago R. R. Co.; submitted on briefs.

Stone et al. vs. Ferry et al.; submitted on briefs.

City of Chicago vs. Molway; submitted on briefs.

Karczewska vs. city of Chicago; submitted on briefs.

Mooney, admr., vs. city of Chicago; submitted on briefs.

Spangler vs. Newman et al.; submitted on briefs.

Schultheis vs. city of Chicago et al.; submitted on briefs.

Keuper et al. vs. unknown heirs Wm. E. Mette, deceased; submitted on briefs.

Dyrenforth et al. vs. the Palmer Pneumatic Tire Co. et al.; submitted on briefs and oral argument by H. T. Gilbert for appellant and Geo. A. Chritton for appellee.

McMahon vs. Chicago City Ry. Co.; submitted on briefs.

Furey vs. Chicago City Ry. Co.; submitted on briefs.

Schmidt vs. Chicago City Ry. Co.; submitted on briefs.

Kennan et al. vs. Blue et al.; submitted on briefs.

People ex rel. James vs. Illinois Central railroad company; submitted on briefs.

City of Chicago vs. Mandel et al.; submitted on briefs.

In re estate German, deceased, vs. Coleman et al.; submitted on briefs.

Ackman et al. vs. Potter; submitted on briefs.

Malloy vs. Kelly-Atkinson Construction Co.; submitted on briefs.

People ex rel. Wetz vs. Hepler et al.; submitted on briefs and oral argument by Winslow Evans for appellee.

Cumby vs. Cumby et al.; submitted on briefs and oral argument by J. M. Riggs for appellant.

Town of Cicero vs. Grisko et al.; submitted on briefs and oral argument by G. M. Peters and William Burry for appellant.

Court adjourned to 9 a. m. tomorrow.

**Old Wheaton Band Meets Again.**

Members of the Wheaton (Ill.) brass band, organized in 1885 and dissolved in 1897, came from six states and held a reunion in the Grand Pacific hotel last night, all but two being present.


**Investigating a Bond Issue**

requires the use of time, money and experience.

We spent eighteen months investigating the security behind the **Six Per Cent Bonds** which we are now offering and studied every detail, no matter how small.

No expense was spared in making the investigation thorough. We employed the best engineers, auditors and counsel which were procurable in this country.

Our own experience in investigating securities has extended over a period of **forty-four years,** and the information gained during that time formed the basis for our examination of this issue.

We recommend these bonds as suitable to the needs of careful investors.

Ask for Circular No. 645B

**Peabody, Houghteling & Co.**
181 La Salle St.
(Established 1865)

**Checking Accounts**

We feel that whatever we can safely do to build up your business will help to safely build up our own. We are not too large to take a direct interest in our customers and give their wants our personal attention.

**We get new customers** by giving good service to our old customers. We invite your Checking Account.

**ROYAL TRUST CO.-BANK**

Royal Bldg., 169 Jackson Blvd.

On the North Side of Jackson Boulevard, bet. Fifth Avenue and La Salle Street, Chicago.

PROPOSALS FOR MAKING OLIVE DRAB COATS—Chief Quartermaster's Office, Federal Building, Chicago, Ill., February 12, 1909.—Sealed proposals, in triplicate, subject to the usual conditions, will be received at this office until 12 o'clock, noon, February 26, 1909, and then opened, for manufacturing and delivering at either the New York, Philadelphia or Chicago Depot of the Quartermaster's Department, U. S. Army: 25,000 Olive Drab Service Coats. Olive Drab material and Bronze Buttons to be furnished by this Department. The right is reserved to reject or accept any or all proposals, or any part thereof. Preference will be given to articles of domestic manufacture, conditions of quality and price (including in the price of foreign productions or manufactures the duty thereon) being equal. Standard sample can be seen, and specifications, blanks for proposals and full information will be furnished upon application at this office. Envelopes containing proposals to be indorsed "Proposals for Making Olive Drab Coats, to be opened February 26, 1909." Lt. Col. W. W. ROBINSON, JR., Chief Quartermaster.

**Chicago Title and Trust Company**
**100 Washington Street**

**ABSTRACTS OF TITLE:**
The company possesses the only complete abstract plant in existence, covering all titles in Cook County, Illinois, made up from day to day by its own experts, through an examination of the original instruments and records.

**TITLE GUARANTEE POLICIES:**
These policies are issued upon titles approved by the attorneys of the company as being safe and merchantable. They furnish a security to purchasers of real estate and of mortgages not possible under any other system.

**TRUSTS:**
The company accepts and executes trusts of every character. It acts as trustee under wills, deeds in trust, and under judgments or decrees of courts, and as receiver or trustee in bankruptcy, executor, administrator, guardian or conservator.
The benefit of the experience of twenty-one years' general trust business is offered our patrons.

**FEES AND CHARGES:**
Are as low as is consistent with a moderate profit and the maintenance of adequate reserves.

Assets Exceed $6,000,000 — No Demand Liabilities

OFFICERS.
HARRISON B. RILEY, President.
A. R. MARRIOTT, Vice President.
WM. C. NIBLACK, Vice Pres. and Trust Officer.
JOHN A. RICHARDSON, Secretary.
WM. R. FOLSOM, Treasurer.
CHARLES L. BARTLETT, Solicitor.
E. L. FITZ-RANDOLPH, Asst. Treasurer.
CHARLES R. DALRYMPLE, Asst. Secretary.
JUSTIN M. DALL, Asst. Secretary.
JOHN L. DAY, Asst. Secretary.
WM. ARNOLD, Real Estate Officer.
EUGENE C. JENKINS, Escrow Officer.

DIRECTORS.
GEORGE BIRKHOFF, JR. — E. A. CUMMINGS. — MARVIN A. FARR.
J. L. COCHRAN. — OTTO C. BUTZ. — IRA M. COBE.
WILLIAM C. NIBLACK. — JAMES B. FORGAN. — BERNARD A. ECKHART.
EDWARD A. SHEDD. — DAVID R. LYMAN. — HELGE A. HAUGAN.
HARRISON B. RILEY. — GEORGE E. RICKCORDS. — A. R. MARRIOTT.
CHARLES H. WACKER. — CHARLES L. BARTLETT.

# WHEAT STRONGER AT FINISH

## Covering Lifts Mart from Early Dip; Wire Service Crippled.

## CORN AND OATS GO HIGHER.

### Offerings of Coarse Cereals in Pit and Country Are Light.

With local operators speculatively on their toes, undecided whether to spring or settle down, and the wire service badly impaired, yesterday's wheat market fluttered within a range of ⅝c, ruling easy early and developing moderate strength as the session advanced. Encouraged by general snows over important sections of winter wheat territory, liberal receipts in the face of stormy conditions, and weakness at leading foreign markets, the shorts early were aggressive enough to trim down values a little, but when the hand of Patten was detected behind buying orders they shifted tactics. Late in the day the more material expression of their uneasiness resulted in the best showing of the session, the May being lifted to $1.14½, the July to $1.00⅝, and the September to 96c. Final quotations represented net gains of ½c for May and September and ⅝c for July.

**Liverpool Prices Are Easier.**

Liverpool, influenced by the quality of the first arrivals of Argentine new crop wheat, wound up at a decline of ¼@⅜d. Antwerp closed ⅝c off and Paris ½@⅝c weaker. Berlin and Budapest scored advances of ⅛c and ⅝c, respectively, largely on less favorable crop conditions in Germany and Hungary. The world's available supplies represented an increase of 2,600,000 bu, compared to gains of 3,415,000 bu a week ago, and 4,126,000 bu the like time last year.

Primary receipts totaled 366,000 bu, Detroit missing, against 376,000 bu for all points a year ago, arrivals at St. Louis and Kansas City being 144,000 bu, or almost three times as large as those last year. Shipments from the southwestern centers, however, materially exceeded the receipts. Duluth and Minneapolis together reported 200 cars received, 83 less than the 1908 showing. Clearances at the seaboard, wheat and flour, were only 94,000 bu, Philadelphia missing.

**Good Call for Cash Wheat.**

Although the crippled telegraph service militated strongly against business at the sample tables, local handlers noted a good call for the cash article at stiff prices. The day's total transactions here were of fairly large volume. Minneapolis reported the cash situation strong, with outside millers active bidders. Some of the traders are counting on liberal quantities of Duluth wheat to come here for application on May contracts. The domestic seaboard noted little in the way of new export business, but Winnipeg reported fair sales of No. 1 and No. 2 northern for export from Montreal. Chicago noted direct export sales of 24,000 bu of rye. Minneapolis wheat stocks showed an increase of 60,000 bu for three days, and some of the messages from that place indicated little follow up to the recent improvement in flour business.

**Snowfalls Are Heavy.**

Sections this side of the Mississippi river reported heavy falls of snow, but parts of Kansas and Nebraska said the high winds had swept many fields of their covering, and some of the advices from those states indicated increasing uneasiness over prospects. Weather in all directions was unfavorable for hauling, and it is expected that the next few days will see a marked falling off in receipts at the principal centers.

**Good Upturn in Corn Mart.**

Corn values improved their position materially, although general pit business was not unusually active. The May was relatively stronger than the deferred futures, although there was good support to the July and September, which were sold against purchases of May early in the day. Final quotations showed net advances of ¼@1c for May, which advanced to 65⅝c; ⅛@⅜c for July, and ⅝c for September. Moderate business was done at the sample tables, where prices ruled higher.

Lightness of offerings in the pit and in the country combined with expectations of further delay in moving operations as a result of the unfavorable weather to give the market its strong tone. Local receipts were 338 cars, of which two cars graded contract, against 143 a year ago. The estimate for today was 118 cars. Primary arrivals were 525,000 bu, compared to 402,000 bu the like day in 1908, and seaboard clearances totaled only 84,000 bu. Some of the handlers reported fairly good offerings of corn in Iowa, with Illinois holders still disinclined to sell freely at prevailing prices. Liverpool closed ⅛d higher.

**Oats Improve Their Position.**

With offerings in the pit and at the tables scanty, oats values displayed an improved undertone, final quotations representing net gains of ⅜@½c for the May, which at one time grazed 54c; ⅜@¾c for July, and ¼@⅜c for September. Leading longs in wheat and local shorts gave the May good support, while the deferred futures were bought by commission houses with country clientage. Fair sales were made at the tables, where prices ruled higher.

Local receipts were 144 cars, under expectations, against 340 a year ago, the estimate for today being light at 61 cars. Primary arrivals aggregated 367,000 bu, compared to 637,000 bu a year ago. Advices to handlers indicate that the rough weather would hold down the movement to market, and some of them had it that farmers were less disposed to sell their grain at the prevailing level. Omaha reported a sale of 50,000 bu No. 3 white oats at 50c track, the highest price on the crop.

**Rye Prices Are Higher.**

Rye prices were ½c higher, there being a fair demand with little offered. Receipts were 3 cars. No. 2 free on board was quoted 76¼@77c; No. 3, 73@76½c; No. 4, 65@70c. May sold at 79c.

Malting was firm, in sympathy with oats and influenced by the light receipts. Arrivals were 52 cars. Feed was quoted 62@63c; malting, 62½@67c; screenings, 50@64c.

Flax seed was unchanged and the market was dull. No. 1 northwestern was quoted $1.65; No. 1 from the northwest, $1.63½; No. 1 southwestern, $1.55. Receipts were 1 car.

Timothy seed was slow. Contract spot was quoted $3.75, and country lots, $2.50@3.60.

Clover seed was 5c lower for contract spot at $9.10. Cash lots were quoted $7.50@9.00.

**Range of Active Futures.**

| WHEAT. | Open. | High. | Low. | Closing Feb. 16. | Closing Feb. 15. |
|---|---|---|---|---|---|
| May | 1.13⅝-¾ | 1.14½ | 1.13¼ | 1.14½-¼ | 1.13¾ |
| July | 99⅞-¾ | 1.00⅝ | 99⅝ | 1.00⅝ | 1.00⅛ |
| Sept | 95⅞-½ | 96 | 95⅝ | 96 | 95½ |
| CORN. | | | | | |
| May | 64⅞-65 | 65⅝ | 64⅞ | 65⅝-½ | 64⅞ |
| July | 64½-⅝ | 65 | 64⅞ | 65 | 64⅞-¾ |
| Sept | 64½-⅝ | 64⅞ | 64½ | 64⅞ | 64¼ |
| OATS. | | | | | |
| May | 53⅞ | 53⅞ | 53⅜ | 53⅞-½ | 53⅜ |
| July | 48⅛ | 48⅜ | 48⅛ | 48⅜-½ | 48⅛ |
| Sept | 40⅛-⅜-⅝ | 40⅝ | 40⅜ | 40⅝ | 40-⅛ |

**Grain Inspection.**

| | No. 2 or better. | Standard. | No. 3. | Lower grade. | Total. |
|---|---|---|---|---|---|
| Winter wheat | 11 | ... | 20 | 1 | 32 |
| Pacific wheat | 1 | ... | ... | ... | 1 |
| Mixed wheat | .. | ... | 2 | ... | 2 |
| Corn | 2 | ... | 250 | 86 | 338 |
| Oats | 8 | 22 | 83 | 31 | 144 |
| Rye | 1 | ... | 1 | 1 | 3 |
| Barley | ... | ... | 24 | 28 | 52 |
| Totals | 23 | 22 | 380 | 147 | 572 |

Inspected out from store: Wheat, No. 2 hard, 50,966 bu; No. 2 red, 20,383 bu; No. 1 northern, 7,585 bu. Oats—Standard, 15,000 bu; No. 3 white, 9,611 bu. Loaded from unlicensed elevators: Wheat—Winter, 36 cars No. 2 hard, 1 car No. 1 red, 25 cars No. 2 red; spring, 10 cars No. 3. Corn—7 cars No. 3 yellow, 77 cars No. 3 yellow, 1 car No. 2 white, 14 cars No. 3 white, 105 cars No. 3. Oats—3 cars No. 2 white, 4 cars No. 3 white, 33 cars white clipped.

**Daily Indemnities.**

| | Ups High. | Ups Low. | Ups Close. | Downs High. | Downs Low. | Downs Close. |
|---|---|---|---|---|---|---|
| Wheat— May | 1.15⅝ | 1.15 | 1.15⅝ | 1.13⅝ | 1.13¼ | 1.13¼ |
| July | 1.01 | 1.00⅝ | 1.00⅝ | 1.00⅛ | 1.00⅛ | 1.00⅛ |
| Corn— May | 66 | 65⅞ | 66 | 65⅝ | 65⅛ | 65⅝ |
| July | 65¼ | 65⅛ | 65¼ | 64⅞ | 64⅞ | 64⅞ |
| Oats— May | 54⅛ | 54 | 54⅛ | 53⅞ | 53⅞ | 53⅞ |

**Weekly Indemnities.**

| | Next week— Ups. | Downs. |
|---|---|---|
| Wheat— May | $1.19 | $1.09 |
| July | 1.03 | .97⅞ |
| Corn— May | .66⅝ | .64⅝ |
| July | .66 | .64 |
| Oats— May | .54⅛ | .53 |

## INTERESTING TRADE GOSSIP ON 'CHANGE.

"Large quantities of Siberian wheat have been sold of late and an active business is done in the same," said a letter from the Berlin correspondent of A. O. Slaughter & Co. "Siberia has raised a large crop this season and, therefore, large shipments from there are expected. Notable is that exports from Siberia are no longer confined to the summer months only, but the wheat is being shipped out all year 'round on account of better railroad facilities; in winter to the nearest German ports, and in summer partly to the Black sea, from where it is exported all year. It is generally expected that Russia will be a large shipper this year, as the crop was large. Even of winter wheat, of which the crop was not so large, much can be spared for export, as large quantities have already been sold. Russian wheat is of more importance here than Argentine wheat, as the former is considered of a better yielding quality. Great quantities of foreign wheat are arriving, so that we surely will suffer no scarcity. We expect larger arrivals from the interior by spring, and with the large shipments from Australia and Argentina, United States wheat will not be needed and not wanted on account of the prohibitive price."

O. P. Austin, chief of the bureau of statistics, department of commerce and labor, furnishes the following report of the exports of breadstuffs during January, and for the last seven months, compared with the corresponding time in 1907-8:

| | Jan., 1909. | July 1, 1908, to Jan. 31, 1909. | July 1, 1907, to Jan. 31, 1908. |
|---|---|---|---|
| Flour, brls | 922,421 | 7,294,613 | 8,765,305 |
| Wheat, bu | 3,471,442 | 57,962,610 | 74,911,515 |
| Corn, bu | 6,171,444 | 18,722,409 | 33,593,936 |
| Oats, bu | 385,366 | 1,200,726 | 895,610 |
| Rye, bu | 35,609 | 1,142,027 | 1,193,966 |
| Barley, bu | 565,279 | 5,845,546 | 3,380,429 |
| C. meal, brls | 50,917 | 180,203 | 467,204 |
| O. meal, lbs | 3,459,208 | 8,473,490 | 9,806,390 |
| Pork, lbs | 5,776,061 | 34,448,218 | 95,829,150 |
| Lard, lbs | 54,321,019 | 294,999,689 | 328,689,615 |
| Hams, lbs | 18,702,535 | 114,464,359 | 114,900,374 |
| Bacon, lbs | 22,734,215 | 145,381,286 | 119,672,627 |
| F. beef, lbs | 8,944,768 | 81,624,022 | 134,790,943 |
| S. beef, lbs | 3,551,696 | 25,277,247 | 28,312,027 |
| C. beef, lbs | 1,291,649 | 9,438,375 | 17,876,349 |
| Tallow, lbs | 5,620,687 | 20,006,831 | 54,183,789 |

Cash wheat prices were steady relative to the futures and there was a fair demand at recent differences. Holders of red winter wheat are apparently in no hurry to sell, while the demand continues fairly good. At present prices for No. 2 red there is said to be some inclination on the part of interior millers to resell, but so far this has not materialized into any large sales. Southwestern markets were strong, with the recent advance in spot wheat firmly held. Kansas City stocks decreased 72,000 bu for the day. Winnipeg reported a good export demand and Montreal noted the sale of 100,000 bu No. 1 and No. 2 northern wheat for export. Minneapolis sold 100,000 bu No. 1 northern from store for shipment to a country mill at 1½c over May. Cash corn here was ¼@½c higher, with oats steady. Local shipping sales were 50,000 bu wheat, 55,000 bu corn, and 85,000 bu oats.

Shrewd pit observers saw in the late selling of wheat more of a disposition to fight the advance than has been seen in some time, and it was argued that prices are now on a level where big interests are willing to make a stand. Chapin, Barrell, Wrenn, and other houses which are supposed to act for Lichtstern or Armour were the big sellers, and it was the gossip that Lichtstern had sold about 1,500,000 bu wheat. It was the general opinion of conservative traders that the market is now on debatable ground, with the lack of outside trade and the fact that Chicago prices are out of line with other markets factors in favor of the bears. Buyers of wheat on the last bulge were A. J. White, Roberts, Bartlett-Patten, and Lindman. Logan was a free seller around $1.14, selling out the wheat bought earlier in the day.

"Have just returned from a trip through Oklahoma and Texas and also crossed western Kansas," said a Kansas City letter to Logan-Bryan. "I find that the high winds a couple of weeks ago damaged wheat in many sections. In Oklahoma and around Fort Worth, Tex., wheat looks dead and farmers there think the green bug is the cause. I never have seen this section of country so bare of old wheat in February for the last twenty years. Farmers sold freely just after seeding time last fall, as they feared some return of financial troubles after the election. Local millers offered $1.00 per bu for milling wheat a few weeks ago and cleaned up what the farmers had kept over. I don't see where they are going to get their supply to grind from now till next harvest."

Armour, Lake, Bartlett-Patten, and scattered shorts bought the corn, and there seemed to be a general commission demand. Logan-Bryan and Elmore were sellers on the advance. In oats Ware-Leland, Bartlett-Patten, Cudahy, and country commission houses were the buyers. Buckley and C. W. Pardridge were credited with being the best sellers. Schwabacher and Hulburd-Warren-Chandler bought provisions.

Walter A. Hovey and Ernest L. Welch were elected to membership on the board of trade at the regular weekly meeting of the directors yesterday.

Sales on the call were: OATS—No. 3 white, 30 days, 10,000 bu at 52⅝c. Transmississippi; No. 3 white, March, 5,000 bu at 53c. Transmississippi, 15,000 bu at 54c Illinois proportional.

At one time yesterday wheat was on a shipping basis with Duluth, and at the close the difference was 2⅝@2¾c. At this figure it was claimed there was a small profit.

It was reported that a small lot of No. 2 red winter wheat was worked to Winnipeg yesterday. Bakers are obliged to buy a certain amount of soft winter wheat.

Estimated receipts for today are: Wheat, 16 cars; corn, 118 cars; oats, 61 cars; barley, 15 cars; hogs, 35,000.

**Cash Grain Transactions.**

FLOUR—Firm; winter wheat patents, jute, $4.75@4.90; straight, jute, $4.00@4.75; clear, jute, $3.90@4.10; spring wheat flour, special brands, wood, $6.25. Minnesota and hard springs, straight, export bags, $5.00@5.20; first clears, $3.65@3.90; second clears, $2.00@3.10; low grades, $2.70@2.80; rye flour, white, per brl, jute, $3.70@3.85; dark, per brl, $3.55@3.65.

WINTER WHEAT—Firm. Sales in store: 50,000 bu. Free on board: No. 3 hard, $1.09@1.11½; No. 2 hard, 12,000 bu to arrive. Illinois proportional: No. 2 hard, $1.13¾.

SPRING WHEAT—Firm. Sales free on board: No. 3, $1.09@1.10½.

CORN—¼@½c up. Sales in store; Mixed lots, 55,000 bu. Sales on track and free on board: No grade, 56¼@61¾c; No. 4, 62¾@63¼c; No. 4 yellow, 63¼@63¾c; No. 3, 63½@64½c; No. 3 yellow, 63¾@64c; No. 3 white, 65¼@65½c; cars, 66@67c. Illinois proportional billing: No. 4, 63@63½c; No. 4 yellow, 63¼@63¾c; No. 3, 63¾@64¾c; No. 3 yellow, 63¾@64c; No. 3 white, 65¼@65¾c; No. 2 white, 66c.

OATS—Steady. Sales in store: White clipped, 85,000 bu. On track and free on board: No grade, 47@51c; No. 4 white, 52@53c; No. 3 white, 52½@54c; standard, 54@54½c; No. 3 white, 54c. Illinois proportional billing: No. 3 white, 53½@54c; standard, 53½@54c; No. 2 white, 53⅝c.

RYE—½c up. Sales free on board: No. 2, 77c; No. 3, 76½c.

BARLEY—Firm. Sales free on board: Screenings, 61@64c; barley, 62@65c.

**AMERICAN GRAIN MARKETS.**

MINNEAPOLIS, Minn., Feb. 16.—WHEAT—May opened $1.10⅜@1.10⅝; high, $1.11; low, $1.10⅜; close, $1.10⅞; July opened $1.10⅝; high, $1.11⅝; low, $1.10⅜; close, $1.11½; cash No. 1 northern, $1.12⅜@1.12⅝; to arrive, $1.12⅜@1.12⅝; No. 2 northern, $1.10⅜@1.11⅛; to arrive, $1.10⅜@1.10⅝; No. 3 wheat, $1.06⅝@1.08⅝. CORN—No. 3 yellow, 58¾@59c. OATS—No. 3 white, 50¾@50⅞c. FLAX—Receipts, 7 cars, against 40. Close, $1.63⅞. BARLEY—Receipts, 17 cars, against 16. Shipments, 52 cars. Close, 56¾@60¼c. Millstuffs, shipments, 1,162 tons. BRAN—In bulk, $23.00@23.50. FLOUR—Shipments, 40,069 brls. First patents, $5.55@5.65; second patents, $5.40@5.50; first clears, $4.10@4.25; second clears, $3.05@3.15.

DULUTH, Minn., Feb. 16.—Close: WHEAT—No. 1 hard on track, $1.12⅝; to arrive, No. 1 northern, $1.11⅝; No. 2 northern, $1.09⅝; on track, No. 1 northern, $1.11⅝; No. 2 northern, $1.09⅝; May, $1.11⅝; July, $1.11⅛. DURUM—On track, No. 1, 96⅞c; No. 2, 94⅞c; May, 96⅞c; July, 96⅞c. FLAX—To arrive, $1.62⅝; on track, $1.62⅝; May, $1.62⅝; July, $1.60⅝; September, $1.39; October, $1.35. OATS—To arrive, 50⅝c; on track, 50⅝c. RYE, 67@70c. BARLEY, 56@59½c. Car inspected: Wheat, 73; last year, 94. Corn, 3; Oats, 14. Barley, 11. Flax, 2; last year, 25. Receipts—Wheat, 34,782; oats, 12,889; rye, 1,398; barley, 13,963; flax, 4,594. Shipments—Wheat, 3,200; oats, 2,000; barley, 15,604; rye, 2,000.

NEW YORK, Feb. 16.—WHEAT—Receipts, 37,200 bu; exports, 39,889 bu; spot firm; No. 2 red, $1.19⅝, nominal, f. o. b. afloat; No. 1 northern Duluth, $1.23⅝ f. o. b. afloat; No. 2 hard winter, $1.21⅛ f. o. b. afloat. The close was strong, ⅜@⅝c net higher; May, $1.16⅝@1.18, closed $1.17⅝; July, $1.07@1.08, closed $1.07⅞. CORN—Receipts, 4,500 bu; exports, 34,400 bu; spot firm; No. 2, 73c elevator and 71c f. o. b. afloat; No. 2 yellow, 71c f. o. b. afloat; May, 72 11-16@73c, closed 73c; July closed 72⅝c; September closed 72c. OATS—Receipts, 54,900 bu; spot firm.

KANSAS CITY, Mo., Feb. 16.—Cash: WHEAT—Unchanged to ½c lower. No. 2 hard, $1.07½@1.10½; No. 3, $1.05@1.08½; No. 2 red, $1.24@1.26½; No. 3, $1.20@1.25. CORN—¼@½c higher; No. 2 mixed, 60½c; No. 3, 60½c; No. 2 white, 62c; No. 3, 62c. OATS—Unchanged. No. 2 white, 51@53c; No. 2 mixed, 49@50c. RYE—76@80c. Receipts—Wheat, 89 cars.

MILWAUKEE, Wis., Feb. 16—WHEAT—Firm; No. 1 northern, $1.16; No. 2 northern, $1.13@1.14; May, $1.14⅞ bid. RYE—Steady; No. 1, 77c. OATS—Steady; standard, 52½@53½c. CORN—Higher; May, 65⅝@65¾c asked. BARLEY—Firm; standard, 66c; samples, 62@66c; X3, 64@66c; No. 3, 62½@64c; No. 4, 62@63c; feed, 60@61c; Wisconsin, 64@68c.

ST. LOUIS, Mo., Feb. 16.—Close: WHEAT—Higher; track, No. 2 red cash, $1.26@1.27; No. 2 hard, $1.11@1.13½; May, $1.10⅝; July, 98⅝@98¾c. CORN—Higher; track, No. 2 cash, 63¼@63½c; No. 2 white, 66¼@67½c; May, 64⅝c; July, 64¼c. OATS—Higher; track, No. 2 cash, 53c; No. 2 white, 54c; May, 53⅜@53½c; July, 47½c.

PEORIA, Ill., Feb. 16.—CORN—Higher; No. 2 yellow, 63@63½c; No. 3 yellow, 62⅝c; No. 2, 63c; No. 3, 62⅝c; No. 4, 61½@61⅝c. OATS—Steady; No. 3 white, 53c.

TOLEDO, O., Feb. 16.—CLOVERSEED—Cash, February and March, $5.45; October, $6.05; prime alsike, $8.90.

**Liverpool Grain Market.**

LIVERPOOL, Feb. 16.—Closing: WHEAT—Spot strong; No. 2 red western winter, 8s 4d. Futures quiet; March, 7s 10⅝d; May, 7s 9⅝d; July, 7s 10⅛d. CORN—Spot steady; new American mixed, 5s 7½d. Futures quiet; March, 5s 6d; May, 5s 6⅝d.

## CHICAGO LIVE STOCK MARKET.

CHICAGO, Feb. 16.—Hog values opened strong to 5c higher than the best time on Monday, weakened off a little at midsession, and then rallied and closed firm at the top for the day. Best hogs sold up to $6.65, or the same as on the preceding day, but there were more sales at this level, and the average price for the day was maintained at $6.50. Shipping orders were liberal, and, as most of them called for light and medium weight hogs, this class of stock sold to best advantage, the range of prices undergoing further contraction and nearly all offerings selling at from $6.40 to $6.55.

Steer trade was slow and weak, but supplies were not heavy, and, as prospects were for continued light marketings for the rest of the week, prices did not have to be lowered. Butcher stock trade opened steady, but closed weak, and some of the late arrivals had to be disposed of at a slight decline. Calves sold at strong prices. Live mutton trade was more active, and lambs cleared at strong to 10@15c higher prices. Best native lambs topped at $7.75, while Colorados reached $7.65.

CATTLE.

Shippers were the principal buyers in the steer division, while most of the local killers operated on a limited scale or staid out of the trade entirely. General receipts of 6,500 did not include many loads of prime beeves, and, as the demand was largely confined to stock available at from $5.00 to $5.75, salesmen who had good to choice offerings put them under lock for Wednesday's trade. The best steers on the market sold at $6.25, while a few other lots brought $6.00@6.20, and the bulk of the plain light offerings cleared at from $4.00 to $4.75.

Good to choice beef cows and heifers met with a good shipping demand early, at prices steady to strong with Monday's level. After the shippers had secured all the stock they wanted the trade weakened, and there were instances where concessions had to be made to effect sales, the heifers, which have been selling to the best advantage, being the most depressed. Bulls sold at a decline of 10c, while calf values advanced 25@50c, sales of full loads being made at $8.25@8.50, with one assorted lot at $8.75. Canners and cutters made weak figures. Demand for stockers and feeders was narrow, but supplies were limited and prices held at a practically unchanged level. Quotations:

| | |
|---|---|
| Good to choice steers | $6.25@7.00 |
| Fair to good steers | 5.25@6.25 |
| Common to fair steers | 4.10@5.25 |
| Canners and cutters | 1.50@3.00 |
| Medium to prime cows | 3.50@5.00 |
| Good to choice heifers | 4.25@5.50 |
| Common to fair heifers | 2.75@4.00 |
| Stockers and feeders | 2.75@5.50 |
| Heavy calves | 2.50@6.00 |
| Fair to fancy veals | 7.00@8.75 |
| Good to choice bulls | 3.25@5.00 |
| Bologna bulls | 2.50@3.50 |

Cattle at six western markets 26,200, against 22,000 a week ago, 27,600 a year ago, and 31,500 two years ago. Total for 1909 to date 992,000, against 1,118,000 the same period in 1908.

HOGS.

Receipts of 24,000 were about as expected and as shipping orders were liberal outsiders and speculators opened the market by paying strong to 5c higher than on Monday for all hogs. The packers refused to follow this advance and after the shippers had filled a good share of their orders the killers succeeded in buying several loads of hogs at prices which were not better than steady with Monday's level. The market soon rallied from this weakness, however, and all late transactions were at figures fully as high as the opening level.

Shippers paid up to $6.65 for prime strong weight butcher hogs, and bought choice light offerings at from $6.40@6.50, paying up to $6.55@6.60 for prime medium weights. Packers bought most of their hogs at from $6.40@6.55. Pigs were in urgent demand and made further gains in values, the light-weight offerings selling up to $6.00@6.10, while the strong weights made $6.20@6.35. Nearly everything on the market was selling at the same price and the strong weight pigs at $6.35 were bringing only 30c less than the prime butcher hogs. Quotations:

| | |
|---|---|
| Bulk of sales | $6.40@6.55 |
| Selected butchers | 6.50@6.65 |
| Fair to good butchers | 6.35@6.55 |
| Good to choice heavy shipping | 6.50@6.60 |
| Medium to light fancy shipping | 6.45@6.60 |
| Mixed packing | 6.30@6.50 |
| Heavy packing | 6.30@6.50 |
| Heavy pigs | 6.40@6.60 |
| Light pigs | 6.00@6.35 |
| Stags | 6.00@6.10 |
| Boars | 5.80@6.00 |

Average price of hogs at Chicago, $6.50, against $6.50 Monday, $6.32 a week ago, $4.37 a year ago, and $6.97 two years ago.

Eleven markets received 83,800 hogs, against 76,800 a week ago, 98,500 a year ago, and 92,800 two years ago. Total for 1909 to date, 4,819,000, against 5,702,000 the same period in 1908.

Hog purchases for the day follow: Armour & Co., 4,500; Swift & Co., 2,500; Anglo-American, 1,500; Hammond, 1,600; Morris & Co., 1,400; Boore & Co., 600; Boyd-Lunham, 600; Schwarzschild & Sulzberger, 2,700; Roberts & Oake, 222; Western Packing company, 700; butchers, 800; shippers, 8,000; total, 25,122; left over, 5,000.

SHEEP.

Receipts were estimated at only 8,000 head, but there were several loads of stock carried over from the preceding day, and supplies on hand were ample for all trade requirements. The fresh arrivals showed signs of the storm through which they had passed, and many of the fleeces were loaded down with water. This led buyers to favor the stale stock, as it was drier and more desirable for that reason, and nearly all of the lambs carried over from Monday sold at 10c higher than could be secured for the same class of stock of that day.

Prime natives sold in straight loads at up to $7.75, while Colorados reached $7.65, and prime western offerings made $7.65. Packers bought most of their prime fat lambs at from $7.25@7.50. Sheep and yearlings met with a fairly active inquiry at unchanged to strong prices. Quality of sheep was only fair and there were not many high priced sales, while the bulk of the fat ewes cleared at from $4.55@5.25, with plain light offerings at from $3.00@4.25. Wethers made $4.65@5.60, while yearlings sold at from $5.75@6.75, with a string of prime handy weight offerings at up to $7.00. A band of thin wethers was taken by a feeder at $4.80, with others at $5.00. Quotations:

| | |
|---|---|
| Fat wethers | $4.75@5.75 |
| Fat yearlings | 5.75@7.00 |
| Prime ewes | 4.25@5.50 |
| Fair to good ewes | 3.00@4.25 |
| Cull ewes | 2.00@3.25 |
| Feeding ewes | 3.75@4.80 |
| Bucks | 3.50@4.00 |
| Native lambs, good to choice | 7.00@7.75 |
| Native lambs, plain to medium | 5.50@6.75 |
| Fed western lambs | 6.50@7.65 |
| Cull lambs | 4.50@6.75 |

The movements of live stock at the Chicago stockyards compare as follows:

| Receipts— | Cattle. | Calves. | Hogs. | Sheep. |
|---|---|---|---|---|
| Monday, Feb. 15 | 21,494 | 902 | 39,465 | 16,083 |
| Tuesday, Feb. 16 | 6,500 | 900 | 24,000 | 8,000 |
| Week so far | 27,994 | 1,802 | 63,465 | 24,083 |
| Week ago | 26,049 | 2,327 | 60,470 | 33,994 |
| Cor. time 1908 | 41,205 | 2,978 | 63,151 | 38,755 |
| Cor. time 1907 | 31,202 | 2,524 | 75,331 | 46,062 |
| Shipments— | | | | |
| Monday, Feb. 15 | 6,284 | 6 | 13,751 | 2,746 |
| Tuesday, Feb. 16 | 4,000 | 50 | 9,000 | 2,000 |
| Week so far | 10,284 | 56 | 22,751 | 4,746 |
| Week ago | 11,610 | 24 | 21,155 | 5,842 |
| Cor. time 1908 | 14,664 | 164 | 24,210 | 9,813 |
| Cor. time 1907 | 11,514 | 166 | 13,502 | 9,847 |

Receipts for Feb. 17 were estimated at 17,000 cattle, 31,000 hogs, and 14,000 sheep, against actual arrivals of 14,236 cattle, 26,927 hogs, and 6,639 sheep for Wednesday, Feb. 19, 1908.

STOCKYARDS GOSSIP.

Three roads reported 725 cars of live stock in sight for Wednesday's trade, this number comparing with actual arrivals of 646 cars, including 15,044 cattle, 18,106 hogs, and 10,142 sheep, for Wednesday, Feb. 10.

Hogs sold on the day's market cost $6.00 in the country, but producers reported that when country operators received reports of Saturday's bad break in values they refused to pay so high for hogs in first hands. This is likely to be reflected in the receipts Wednesday, and there were many traders who were of the opinion that the arrivals would fall short of the popular estimate of 31,000 head.

Pigs which cost producers but little high priced corn and sold up to $6.35 were bringing within 30c of the best hogs on the market. There has been an exceptionally urgent demand for pigs the last two weeks, and prices have advanced nearly $1.00 per cwt in that time.

Many loads of cattle received to late for Monday's trade were not shown on the market, the holders keeping these and some of the fresh arrivals for Wednesday's trade, when a broader demand and stronger competition between buyers are expected.

Calf values here advanced 75c@$1.00 the last week, and although $8.50 was considered the legitimate top of the market, a string of 30 prime vealers, weighing an average of 104 lbs, sold up to $8.75.

Demand for live muttons from local killers was more urgent than on previous days, and the buyers did not show so much discrimination in making up their flocks. Some of the traders said they did not look for more than 10,000 sheep for Wednesday's trade, and fear of insufficient supplies later this week acted as a stimulus to the demand.

Hogs left over unsold from Monday's trade were officially counted at 6,716. It was estimated that only 5,000 would be carried over for Wednesday.

ON THE BOARD OF TRADE.

Extreme dullness characterized the early trade in provisions, which, after displaying moderate easiness, developed a firm tone. The close showed net advances of 12½c for pork, 5@7½c for lard, and 5@7½c for ribs. There was little feature to pit transactions. The western hog run was 72,500, against 92,500 the like day last year. Shipments of meats and lard hence were 2,238,000 lbs, and 1,000,000 lbs, respectively, less than the showings for the corresponding day last year. Cash handlers generally note dullness in the demand for manufactured product, with consumers disposed to await further price reductions before buying.

| MESS PORK. | Open. | High. | Low. | Closing Feb. 16. | Closing Feb. 15. |
|---|---|---|---|---|---|
| May | 16.90 | 17.05 | 16.90 | 17.05 | 16.92½ |
| July | 17.02½ | 17.15 | 17.02½ | 17.15 | 17.02½ |
| LARD. | | | | | |
| May | 9.65 | 9.70 | 9.65 | 9.70 | 9.65 |
| July | 9.77½ | 9.85 | 9.77½ | 9.85 | 9.77½ |
| SHORT RIBS. | | | | | |
| May | 8.87½ | 8.95 | 8.87½ | 8.95 | 8.87½ |
| July | 9.05 | 9.10 | 9.05 | 9.10 | 9.05 |

HOG PRODUCTS—Firm. Cash lots: Mess pork, new, $16.80@16.85; lard, $9.52½; ribs, $8.25@8.50, according to weight.

BEEF PRODUCTS—Quiet and steady. Prices quotable as follows: Beef hams, $22.00@22.50; extra mess beef, $9.50@10.00; plate beef, $13.00@13.50; extra plate beef, $14.50@15.50; tallow steady at 7@7½c for edible; 6¼@6⅝c for prime packers; 6@6¼c for No. 1 do, and 5@5¼c for No. 2 do; 5½@6c for No. 1 renderers; 6⅝@6½c for choice country, and 5@5¼c for No. 2 do. Oleo-Stearine in fair demand and quotably steady at 13¾@14c. Oleo oil quiet at 11¼@11½c for extra.

COOPERAGE—Steady. Ash pork brls, wood bound, 77½@80c; oak pork brls, wood bound, 90@92½c; lard tcs, wood bound, $1.25@1.27½.

VEALS.

| | | | |
|---|---|---|---|
| 50@60 lbs | 8@8½c | 120@169 lbs | 7@8c |
| 60@85 lbs | 8@9c | Coarse | 6@7c |
| 90@100 lbs | 9½@11½c | | |

SOUTH WATER STREET BEEF PRICES.

| | No. 1. | No. 2. | No. 3. |
|---|---|---|---|
| Ribs | 14½ | 12 | 7 |
| Loins | 17½ | 15 | 8½ |
| Rounds | 8½ | 7¼ | 6¼ |
| Chucks | 7½ | 6½ | 6¼ |
| Plates | 6⅛ | 5½ | 4½ |

**Live Stock Markets Elsewhere.**

KANSAS CITY, Mo., Feb. 16.—CATTLE—Receipts, 8,000; steady; cows and feeders strong; choice export and dressed beef steers, $5.75@6.50; fair to good, $4.90@5.70; western steers, $4.75@6.25; stockers and feeders, $3.65@5.10; southern steers, $4.20@6.50; southern cows, $2.60@4.00; native cows, $2.25@5.25; native heifers, $3.50@6.00; bulls, $3.40@4.75; calves, $4.00@7.25. HOGS—Receipts, 9,000; 5c higher; top, $6.60; bulk of sales, $6.00@6.50; heavy, $6.40@6.60; packers and butchers, $6.20@6.50; light, $5.95@6.30; pigs, $5.10@5.80. SHEEP—Receipts, 8,000; 10c higher; lambs, $7.00@7.55; yearlings, $5.50@7.00; wethers, $5.00@5.60; ewes, $4.25@5.00; stockers and feeders, $3.00@4.40.

SOUTH OMAHA, Neb., Feb. 16.—CATTLE—Receipts, 5,300; 10@15c lower; native steers, $4.00@6.10; cows and heifers, $3.00@5.00; western steers, $3.50@5.40; Texas steers, $3.00@6.00; range cows and heifers, $2.75@4.50; canners, $2.00@2.85; stockers and feeders, $3.75@5.25; calves, $3.00@7.00; bulls and stags, $2.75@4.75. HOGS—Receipts, 12,000; steady to 10c lower; heavy, $6.25@6.45; mixed, $6.20@6.30; light, $6.00@6.35; pigs, $5.00@5.75; bulk of sales, $6.10@6.35. SHEEP—Receipts, 11,000; 10@20c lower; yearlings, $6.00@6.75; wethers, $5.00@5.25; ewes, $4.00@4.85; lambs, $6.50@7.30.

ST. LOUIS, Mo., Feb. 16.—CATTLE—Receipts, 3,250; native shipping and export steers, $5.00@7.35; dressed beef and butcher steers, $4.00@6.50; steers under 1,000 lbs, $3.50@6.00; stockers and feeders, $3.50@5.00; cows and heifers, $3.25@6.40; canners, $1.75@2.35; bulls, $2.75@5.25; calves, $5.50@9.00; Texas and Indian steers, $3.50@6.40; cows and heifers, $1.75@4.35. HOGS—Receipts, 9,900; 5c higher; pigs and lights, $4.50@6.50; packers, $6.50@6.70; butchers and best heavy, $6.60@6.75. SHEEP—Receipts, 2,050; steady; native muttons, $3.75@5.50; lambs, $4.50@7.75; culls and bucks, $3.25@5.00; stockers, $3.00@4.00.

ST. JOSEPH, Mo., Feb. 16.—[Special.]—CATTLE—Receipts, 2,000; steady; natives, $5.25@6.40; Texas and westerns, $4.25@6.00; cows and heifers, $3.00@5.85; bulls, $2.75@5.00; veals, $3.00@6.75; yearlings and calves, $3.50@4.50; stockers and feeders, $4.25@5.25. HOGS—Receipts, 7,000; 5@10c higher; light and light mixed, $5.85@6.35; medium and heavy, $6.00@6.60; top, $6.60; pigs, $4.00@5.00; bulk of sales, $6.10@6.50. SHEEP—Receipts, 7,000; steady to 10c lower; lambs, $6.50@7.55; yearlings and wethers, $5.25@7.00; ewes, $4.00@5.00.

NEW YORK, Feb. 16.—BEEVES—Receipts, 79; nothing doing; steady. Exports tomorrow, 4,250 quarters of beef. CALVES—Receipts, 178; steady; veals, $6.00@10.00; barnyard and fed calves, $3.50@4.00; Indiana calves, $5.50. SHEEP AND LAMBS—Receipts, 648. Sheep firm; lambs steady; sheep, $3.50@5.25; lambs, $7.50@7.75; culls, $5.00. HOGS—Receipts, 3,216, all for slaughterers except 54 head. Nominally steady.

BUFFALO, N. Y., Feb. 16.—[Special.]—CATTLE—300; fairly active, steady. Veals, 350; active, firm; $5.75@9.75. SHEEP AND LAMBS—9,000; handy weight lambs active, 10c higher; sheep active, steady; lambs, $5.25@7.85; sheep, $2.50@6.00. HOGS—7,140; active; good weights 5@10c higher; light grades steady; Yorkers, $6.65@6.85; pigs, $6.60@6.65; heavies, $6.90@7.00.

SIOUX CITY, Ia., Feb. 16.—[Special.]—CATTLE—2,000; weak; beeves, $4.00@6.50; fat cows, heifers, $4.00@5.35; butcher stock, $3.00@3.90; canners and cutters, $2.00@3.00; veals, $3.00@7.25; bulls, $2.50@4.50; feeders, $3.25@4.90; yearlings, $3.50@4.40; stockers, $2.75@3.50; heifers, $2.25@3.25. HOGS—2,100; 5c higher; $5.90@6.40; bulk, $6.15@6.30.

**Hides and Wool.**

CHICAGO, Feb. 16.—HIDES—Demand was less urgent and prices suffered a slight decline. Quotations:

| | Per lb. | | Per lb. |
|---|---|---|---|
| Light green and salted, full cured | 10@10¼c | Kip No. 1 | 11¼c |
| Damaged green, salted | 9@9¼c | Kip No. 2 | 9¼c |
| Green No. 1 | 8@8¼c | Dry flint | 14c |
| Green No. 2 | 7@7¼c | Dry calf | 21c |
| Salted bull hides, damaged | 7c | No. 2 dry | 19c |
| No. 1 calf | 13½c | Glue stock | 2@3c |
| No. 2 calf | 12c | Horse hides— Pony hides, each | $1.00 |
| No. 2 calf, damaged | 12c | No. 1 | $3.00 |
| | | No. 2 | $2.00 |

CHICAGO, Feb. 16.—WOOL—All offerings of staple wools met with a ready demand at full prices. Quotations:

| | | | |
|---|---|---|---|
| Idaho and Oregon— | | Coarse | 24@26c |
| Fine | 15@18c | Burry, dingy, etc | 20@21c |
| Fine medium or half blood | 18@20c | Unwashed from all bright wool districts— | |
| Coarse | 18@20c | Fine delaine | 21@23c |
| Dakota, Kansas, and Nebraska— | | Fine clothing, light | 18@20c |
| Fine | 10@15¼ | Fine heavy | 15@16c |
| Fine medium or half blood | 18@20c | Fine medium or half blood | 24@26c |
| Coarse | 18@20c | Medium or ¼@⅜ blood | 25@27c |
| Wyoming and Utah— | | Low combing | 21@22c |
| Fine medium or half blood | 16@18c | Braid | 18@22c |
| Colorado, Nevada, and Washington— | | Semi-bright wools from north and northwestern Iowa, Minnesota, and other sections— | |
| Fine heavy | 15@16c | Fine heavy | 14@16c |
| Fine medium or half blood | 16@17c | Fine light | 16@18c |
| Medium or ¼@⅜ blood | 20@22c | Fine medium or half blood | 18@20c |
| Tub washed— | | Medium or ¼@⅜ blood | 22@24c |
| Average | 30@33c | | |
| Medium | 33@36c | | |

ST. LOUIS, Mo., Feb. 16.—WOOL—Firm; medium grades, combing and clothing, 19@23c; light fine, 16@20c; heavy fine, 10@16c; tub washed, 22@31c.

**Chicago Horse Market.**

Equine trade was featured by a broader demand for strong weight drafters and feeders from eastern dealers, and more energetic buying of medium and lightweight offerings by western and southern traders. Prices of all grades of horses showed a stronger undertone, and, although the general range on different classes was not materially changed, there were instances where intermediate lots cleared at better values. Ohio and Pennsylvania dealers were on the market buying up desirable heavy feeders at from $190.00@215.00, and a good share of the well proportioned offerings found an outlet through this channel. Heavy drafters sold at from $175.00@225.00, with most sales at from $180.00@200.00. Farm mares sold on western orders at from $135.00@175.00, while southerners made $65.00@115.00, with medium drivers up to $125.0@140.00. Receipts for two days were estimated at 1,732 head, against actual arrivals of 2,053 head a week ago, and 1,682 head a year ago.

## IN THE PRODUCE MARKETS.

EGGS.

CHICAGO, Feb. 16.—Trade was fairly active, with prices steady. Receipts are increasing, notwithstanding the inclement weather, 6,573 cases coming in today. Quotations:

| | | | |
|---|---|---|---|
| Prime firsts | 30c | Do firsts | 29c |
| Extras, 80 per cent fresh | 32c | Do ordinary firsts | 27c |
| | | Do seconds | 22½c |

NEW YORK, Feb. 16.—EGGS—Firm; receipts, 8,053 cases; state, Pennsylvania, and nearby fancy selected, white, 38c; do fair to choice, 36@37c; brown and mixed fancy, 36c; do fair to choice, 34@35c; western factory firsts, 34c; seconds, 33@33½c. Eggs in Philadelphia—Firm, 2c higher; Pennsylvania and other nearby firsts, free cases, 32c at mark; do current receipts, in returnable cases, 31c at mark; western firsts, free cases, 32c at mark; do current receipts, free cases, 30@31c at mark.

BUTTER.

CHICAGO, Feb. 16.—Receipts were light—2,752 tubs—but the supply was ample for the demand, and there was a heavy tone to the market, most grades being about 2c lower. Quotations:

| | | | |
|---|---|---|---|
| Dairies, extra | 25c | Do firsts | 25c |
| Creameries, extras | 28c | Do seconds | 21c |
| Extra firsts | 27c | Packing goods | 19c |

NEW YORK, Feb. 16.—BUTTER—Unsettled and lower; receipts, 9,751 tubs; creamery specials, 30@30½c [official, 30c]; extras, 29@29½c; third to firsts, 22@28c; held, common to special, 22@29c; process, common to special, 18@25c; western factory, first, 21@21½c; western imitation creamery, first, 22@23c. Butter in Philadelphia—Weak and 2c lower; extra western creamery, 30c; do nearby prints, 32c.

CHEESE.

CHICAGO, Feb. 16.—The market continued strong, with no new features. Receipts were light, while the demand was sufficient to absorb the offerings. Stocks are gradually being worked off. Prices:

| | | | |
|---|---|---|---|
| Western twins | 14@14½c | Longhorns | 16@16½c |
| Daisies | 15c | Swiss | 13½@16c |
| Young Americas | 15½@16c | Limburger | 11@14c |

NEW YORK, Feb. 16.—CHEESE—Firm, unchanged. Receipts, 3,021 pkgs. Cheese in Philadelphia—Firm; New York full creams, choice, 14¾@15c; do, fair to good, 14@14½c.

POULTRY.

CHICAGO, Feb. 16.—Prices for nearly all descriptions were slightly higher for both live and dressed stock. There was an excellent demand and the market was firm at the advance. Quotations:

| | | | |
|---|---|---|---|
| Live chickens | 14c | Dressed chickens | 14½@15c |
| Do springs | 15½c | Do turkeys | 19@22c |
| Do turkeys | 17c | Do ducks | 10@15c |
| Do geese | 9@10c | Do geese | 10@11c |
| Do ducks | 14½c | | |

NEW YORK, Feb. 16.—POULTRY—Dressed, firm; western chickens, 12@16c; fowls, 13½@15½c; turkeys, 16@23c.

VEGETABLES.

CHICAGO, Feb. 16.—The market was firm for nearly all kinds of produce, receipts being moderate and the demand good. Quotations:

| | | | |
|---|---|---|---|
| Asparagus, box | $8.00@10.00 | Potatoes, bu | 82@85c |
| Beets, sacks | 60@65c | Do new, brl | $5.50@7.00 |
| Carrots, sacks | 65@75c | Do sweet | $2.75@3.00 |
| Cabbage, per brl | $1.50@2.50 | Peppers, per bu | $3.50@4.00 |
| Do old, ton | $30.00@32.00 | Radishes, doz bunches | 20@50c |
| Cauliflower, per box | $1.50@2.00 | Turnips, sacks | 50@75c |
| Celery, box | $1.00@1.75 | Spinach, brl | $8.00@10.00 |
| Lettuce, per brl | $2.50@5.00 | String beans, choice, per bu | $3.00@4.00 |
| Do leaf, box | 40c | Pea beans, bu | $1.95@2.44 |
| Onions, box | 50@60c | Tomatoes, case | $1.50@3.25 |

FRUITS.

CHICAGO, Feb. 16.—A strong market was reported for apples, with slightly higher prices for some grades obtainable. Oranges were steady. Quotations:

| | | | |
|---|---|---|---|
| Apples, brl | $2.50@5.50 | brl | $11.00@12.00 |
| Bananas, per bunch | 65c@$1.45 | Oranges, box | $1.50@3.00 |
| Lemons, box | $2.00@2.75 | Pineapples, crate | $2.00 |
| Cranberries, per | | Strawberries, qt | 20@40c |

HAY.

CHICAGO, Feb. 16.—Steady. Receipts, 680 tons; shipments, 55 tons. Choice timothy hay, $12.50@13.00; No. 1 timothy, $11.50@12.00; No. 2 timothy, $10.00@11.00; No. 3 timothy, $9.50@10.00.

STRAW.

CHICAGO, Feb. 16.—Rye, $7.00@8.00; wheat, $6.00@6.50; oats, $6.50@7.00.

**Groceries.**

CHICAGO, Feb. 16.—Outward shipments of staple groceries made a better showing than a year ago and compared well with last week's movement, but supplies on hand were ample for all requirements and prices showed little change. Apricots were the only item in the dried fruit list to show any strength. The broad consumption of this fruit and the heavy shipments made to foreign ports have about depleted stocks here and on the coast, and it is expected that present values will be materially added to before the season closes. Liberal holdings of prunes, raisins, and peaches are keeping prices from making any advance from the present low level.

**Sugar and Coffee.**

SUGAR.

CHICAGO, Feb. 16.—The market for refined sugars was weak at a decline of 10 points in prices. Following were the ruling figures in wholesale circles, quotations being on 100 lb lots: Standard granulated, beet and cane, $4.70@4.90; cut loaf, H. & E., $5.75; standard powdered, $5.15; extra C, $4.40; canary, $4.25; chemically pure milk sugar, 16c per lb in brl lots.

NEW YORK, Feb. 16.—SUGAR—Raw, steady; fair refining, $3.11; centrifugal, 96 test, $3.61; molasses sugar, $2.80; refined quiet; crushed, $5.25; powdered, $4.65; granulated, $4.55.

COFFEE.

CHICAGO, Feb. 16.—Demand for spot roasted coffees was a little stronger and prices showed more strength, although no changes of importance were reported. Receipts at primary points did not show the increase that was expected and the situation continued favorable to holders.

NEW YORK, Feb. 16.—COFFEE—Spot, steady; No. 7 Rio, 8c; No. 4 Santos, 8⅝c. Mild coffee, steady. Futures opened steady at an advance of 5@10 points in response to higher foreign markets, covering, and bull support. There was a good deal of realizing at the higher prices and prices eased off, closing steady net 5 points lower to 5 points higher. Sales, 46,000 bags, including March and April at 6.50, May at 6.45@6.50, July at 6.30, September at 5.95@6.00, October at 5.85@5.90, December at 5.90, and January at 5.90@5.95.

**Dry Goods.**

CHICAGO, Feb. 16.—Markets were well attended by buyers and jobbers were in receipt of generous mail and road orders calling for goods for immediate delivery. Increased showings of fall dress goods met with a good inquiry from early buyers, the recently noted advance in crash and towelings had a stimulating effect on the buying by merchants who had let their stocks get to a low level, continued activity featured the trade in cotton goods, and the situation in general was strong and healthy. Easiness in the market for raw silks was not reflected in prices of finished goods, and buyers showed no hesitancy in taking on liberal quantities of the latter at full figures.

NEW YORK, Feb. 16.—The day was exceedingly active in the dry goods jobbing houses, where special offerings of dress goods and white goods were made. Most department heads agreed that the buying was the most active known in two years. China trade is quiet. Other export markets are doing a steady business. Cotton yarns are quiet and prices are easy. Linings for the fall clothing trade are active, but cotton linings are being bought moderately. Cotton goods in the primary market are firm on the finer counts and moderately steady on the coarser counts.

**Cotton.**

NEW YORK, Feb. 16.—COTTON—Spot closed quiet, 5 points higher; middling uplands, 9.85c; middling gulf, 10.10c. No sales. The market opened steady at an advance of 2 points on February, but generally unchanged to 5 points lower, with March relatively easy under liquidation. On the advance leading bull interests seemed to be selling the mean months, but these offerings at prices supposed to be under par basis with southern markets were readily absorbed by shorts, while the sales of March and May were accompanied by purchases of short hedges in latter positions, and the demand was sufficient to impart a steady tone to the market. The market closed at nearly best for the day. Southern spot markets officially reported early were generally unchanged. Futures opened steady and closed steady. Quotations:

| | Open. | High. | Low. | Close. | Previous close. |
|---|---|---|---|---|---|
| March | 9.45 | 9.56 | 9.44 | 9.56 | 9.49 |
| May | 9.43 | 9.56 | 9.43 | 9.54 | 9.45 |
| July | 9.43 | 9.55 | 9.43 | 9.54 | 9.45 |
| October | 9.31 | 9.41 | 9.31 | 9.41 | 9.32 |
| December | 9.28 | 9.38 | 9.28 | 9.36 | 9.38 |

LIVERPOOL, Feb. 16.—Closing: COTTON—Spot quiet; prices 4 points lower. American middling, fair, 5.63d; good middling, 5.27d; middling, 5.07d; low middling, 4.87d; good ordinary, 4.47d; ordinary, 4.12d. The sales of the day were 7,000 bales, of which 500 were for speculation and export, and included 6,300 American. Receipts, 14,000 bales, including 10,200 American. Futures opened dull and closed steady. February, 5.03½d; February-March, 5.03d; March-April, 5.03½d; April-May, 5.04½d; May-June, 5.05½d; June-July, 5.07d; July-August, 5.07½d; August-September, 5.02d; September-October, 4.97½d; October-November, 4.95d; November-December, 4.93d; December-January, 4.92d; January-February, 4.91d.

**Oils.**

CHICAGO, Feb. 16.—OIL—Wholesale price for carbon and other oils: Standard white, 150, 9⅛c; perfection, 150, 10½c; headlight, 175, 11⅛c; eocene, 12c; Michigan test, w. w., 11½c; p. w., 10½c; gasoline, 13c; machine gasoline, 24c; raw linseed oil, single brls, 55c; 5 brl lots, 54c; bottled, brl, 56c; 5 brl lots, 55c; summer black oil, 7½c; winter black oil, 8½c; turpentine, single brls, 46½c. These quotations apply to brl lots f. o. b. Chicago.

NEW YORK, Feb. 16.—PETROLEUM—Steady; refined, all ports, $8.45@8.50. COTTON SEED OIL—Irregular; prime crude, $4.33@4.47; do, yellow, $5.48@5.55; May, $5.74@5.75.

TOLEDO, O., Feb. 16.—OIL—North Lima, $1.04; South Lima and Indiana, 99c.

**Resin, Turpentine.**

NEW YORK, Feb. 16.—RESIN—Quiet. TURPENTINE—Quiet.

SAVANNAH, Ga., Feb. 16.—TURPENTINE—Firm, 40⅝c; sales, 85 casks; receipts, 67 casks; shipments, 91 casks. RESIN—Firm; sales 460 bbls; receipts, 1,694 bbls; shipments, 560 bbls; stock, 162,125 bbls. Quote: B, $3.05; D, $3.10; E, F, $3.15; G, $3.20; H, $3.50; I, $4.00; K, $5.00; M, $5.75; N, $6.25; W G, $6.45; W W, $6.50.

WILMINGTON, N. C., Feb. 16.—SPIRITS TURPENTINE—Steady, 39½c; receipts, 15 casks. RESIN—Steady, $2.75; receipts, 323 bbls. TAR—Firm, $1.40; receipts, 247 bbls. CRUDE TURPENTINE—Firm; $2.00, $3.00, and $3.00; receipts, 29 bbls.

CHARLESTON, S. C., Feb. 16.—TURPENTINE—Quiet; 40c. RESIN—Quiet. Quote: A, B, C, $2.95; D, $3.00; E, $3.02½@3.05; F, $3.05@3.07½; G, $3.10; H, $3.15; I, $3.90; K, $4.90; M, $5.65; N, $6.15; WG, $6.25; WW, $6.40.

**Metals.**

NEW YORK, Feb. 16.—There was a sharp advance in the London tin market, spot closing at £130 5s and futures at £132. The local market was quiet but firm at $28.75@29.00. COPPER—about 5s higher in London, with spot quoted at £58 12s 6d and futures at £59 10s. The local market was dull and unchanged. LEAD—Dull and unchanged here and abroad. SPELTER—Lower at £21 5s in London. Locally, dull, $4.85@4.90. The English iron market was lower, with Cleveland warrants quoted at 48s. Locally, iron was dull, with prices practically unchanged. No. 1 foundry northern, $17.00@17.50. ANTIMONY—Steady at the lower level established last week, but only a small business is passing. Prices are $7.75@8.00 for Cookson's, $7.75@8.00 for Hallett's, and $7.50@7.75 for ordinary brands. The London market is quiet with £32 quoted for Hallett's and £30 10s for ordinary brands.

ST. LOUIS, Mo., Feb. 16.—LEAD—Weak; $3.87½@3.90. SPELTER—Dull; $4.80.

**Whisky.**

CHICAGO, Feb. 16.—WHISKY—Steady on a basis of $1.35 for finished goods.

## TRINITY ROW AWAITS BISHOP.

### Members Will Refuse to Give Property to Marie Chapel, Claiming Support of Supreme Court.

The old controversy between the general conference board of the Methodist Episcopal church and the members of Trinity Methodist Episcopal church over the disposition of the Marie chapel property, Wentworth avenue and Twenty-third street, probably will come to a head with the arrival of Bishop Charles Neely from New York today.

Roused by the recent order of the presiding bishop, granting the property on which the church stands to Marie chapel, members of Trinity church voted to ignore the order. They contend they are upheld by a decision of the Illinois Supreme court and also that when the matter was first presented to the general conference at Baltimore, Trinity church was not adequately represented.

"Although we respect the heads of our church," said a member, "we do not propose to relinquish our legal rights and turn the property over to a virtually disbanded congregation."

**NEW INCORPORATIONS.**

NEW CORPORATIONS WERE LICENSED YESTERDAY by the secretary of state at Springfield, as follows:

The Cement Era Publishing company, Chicago; capital, $25,000; general printing and publishing business; incorporators, Ivor Jeffreys, Lewis S. Eaton, J. Dwight Dickerson.

The Chicago Contracting Engineering company, Chicago; capital, $30,000; installing and operating power and heating plants and operating machine and repair shops; incorporators, John M. Blakeley, Arthur B. Wells, Harry H. Talcott.

Dodd's Sales Agency, Chicago; capital, $1,000; general agency, advertising and publishing business; incorporators, Harrie L. Shafer, Henry Lichtig, Max Sonnenschein.

The Vernon and Shobonier Telephone company, Shobonier; capital, $500; operate telephone system; incorporators, R. F. Emerson, A. G. Wilson, E. A. Thomas.

The Edwards Grocer company, White Hall; capital, $1,500; wholesale and retail grocery business; incorporators, C. O. Edwards, C. H. Edwards, S. D. Edwards.

Turner Supply company, East St. Louis; capital, $30,000; general supply business; incorporators, Fred G. Turner, Lettie Seggraves, E. J. Boyd.

Wire Reinforced Harness and Manufacturing company, Mount Olive; capital, $50,000; manufacture and deal in harness; incorporators, Samuel T. Roberts, Henry Scherf, Richard H. Murphy.

The Sterling Furniture company, Chicago; capital, $7,500; manufacturing furniture; incorporators, William M. Cummins, Julius Henninger, Leona M. Barth.

Oliver Roto company, Chicago; capital, $10,000; general electrical business; incorporators, G. Raymond Collins, C. A. Fry, Hugh A. Caperton.

A. A. Putnam & Son, Chicago; capital, $50,000; manufacturing and dealing in boots, shoes, and other merchandise; incorporators, Abel A. Putnam, John A. Putnam, Kenneth R. Smoot.

FOREIGN.

Inter-Ocean Steel company; location, West Virginia; location in Illinois, Chicago; capital, $2,500,000; capital in Illinois, $1,000,000.

Robbins & Myers company; location, Springfield, O.; location in Illinois, Chicago; capital, $50,000; capital in Illinois, $2,500.

Cataract Refining and Manufacturing company, location, Buffalo, N. Y.; location in Illinois, Chicago; capital, $250,000; capital in Illinois, $25,000.

Sunlight Coal company, location, St. Louis, Mo.; location in Illinois, Freeburg; capital, $2,500; capital in Illinois, $2,000.

Federal Trust company of St. Louis, Mo., location, St. Louis, Mo.; location in Illinois, Springfield; capital, $500,000; capital in Illinois, $100,000.

Æolian Company of Missouri; location, St. Louis, Mo.; location in Illinois, East St. Louis; capital, $100,000; capital in Illinois, $10,000.

## SHIPPERS FIGHT RATE CUT

### Chicago Interests Testify at Commission Hearing.

### FEAR "THROUGH REVISION."

### See Injustice in Proposed New Tariff to Missouri River.

The unusual spectacle of shippers arguing against a reduction of railroad freight rates was furnished yesterday at the resumption of the hearing on the order of the interstate commerce commission in the Missouri river rate case. Representatives of two of Chicago's leading wholesale houses testified that the order of the commission reducing the through rates from the Atlantic seaboard to the Missouri river would impose a serious handicap on Chicago's jobbing business. They claimed it would give the Missouri river cities, Kansas City, St. Joseph, and Omaha, an advantage in the rates of from 3 to 9 cents a hundred pounds.

The witnesses who appeared on the side of the railroads in support of their plea for a permanent injunction against the commission's order, in place of the temporary injunction issued by the Circuit Court of Appeals, were Arthur Hawxhurst, department manager for Marshall Field & Co., and Albert G. Jones, traffic manager of Franklin MacVeagh & Co. Albert A. Sprague of Sprague, Warner & Co. and J. T. Pirie Jr. were present, but were not called upon to testify as expected.

**Points Out the Handicap.**

Mr. Hawxhurst said the commission's reduction of the rates would have a detrimental effect on Marshall Field's business in the Missouri river cities and points west because the reduction applies only to the through business, thereby giving the advantage to New York and to the cities on the river.

"Chicago has had a handicap of 7 cents a hundred pounds for twenty-five years as compared with business passing through St. Louis," he said. "The order makes a still further reduction of 9 cents on first class freight, which would increase our handicap to 16 cents in favor of the terminal cities. Besides the direct effect on our profits we must also consider the moral or psychological effect, because even if we absorb the difference in the freight rate the buyer will naturally prefer to do business with the firm that he sees gets the better rate."

**Denies He Represents Roads.**

"Are you not here at the instance of the railroads?" asked John L. Webster, attorney for the Missouri river jobbers.

"I am here to represent the interests of my firm," replied Mr. Hawxhurst, "and to protest against the disadvantage that would be imposed upon us by the interstate commerce commission if their order were put into effect."

Practically the same line of testimony was presented by Mr. Jones.

Luther M. Walter, attorney for the commission, sought to secure from the witnesses an admission that as a general rule of transportation the through rate ought to be less than the sums of the locals. Both said that in cases where the through rate had been made lower it was because water competition governed.

The hearing before Special Examiner Bennett will be resumed this morning and will then be adjourned to take testimony in Milwaukee tomorrow.

**Engineers Are Veterans.**

In order to show the experience of its locomotive engineers the Pennsylvania railroad company has compiled statistics as of Jan. 1, 1909, showing the average age of the 4,802 enginemen on the company's lines is 44 years. The average length of service is twenty-one years.

The hearing before Interstate Commerce Commissoner Prouty on the reasonableness of compelling the Northern Pacific to open the Portland gateway as a through passenger route by participating in through rates with the Union Pacific will be started today. Officials of the passenger department of the Harriman and Hill lines are expected to testify.

**Mayor Rose Goes to Mardi Gras.**

Mayor Rose of Milwaukee and a party of 175, including city officials of Milwaukee, a band, and a marching club, will leave Chicago at 7:30 tonight in a special train bound for the Mardi Gras at New Orleans. They will make several stops en route, arriving at their destination next Sunday. On the return trip the party will stop at Mobile, Ala., and Evansville, Ind.

## CHANGES IN PNEUMATIC TOOL.

### W. O. Duntley Elected President, Succeeding J. W. Duntley, Resigned.

NEW YORK, Feb. 16.—[Special.]—W. O. Duntley has been elected president of the Chicago Pneumatic Tool company, succeeding J. W. Duntley, resigned. John R. McGinley has been elected chairman of the board to succeed C. M. Schwab, resigned. Charles Booth has been elected vice president, succeeding W. O. Duntley, and W. A. Mitchell was elected assistant secretary. The other officers were reëlected.

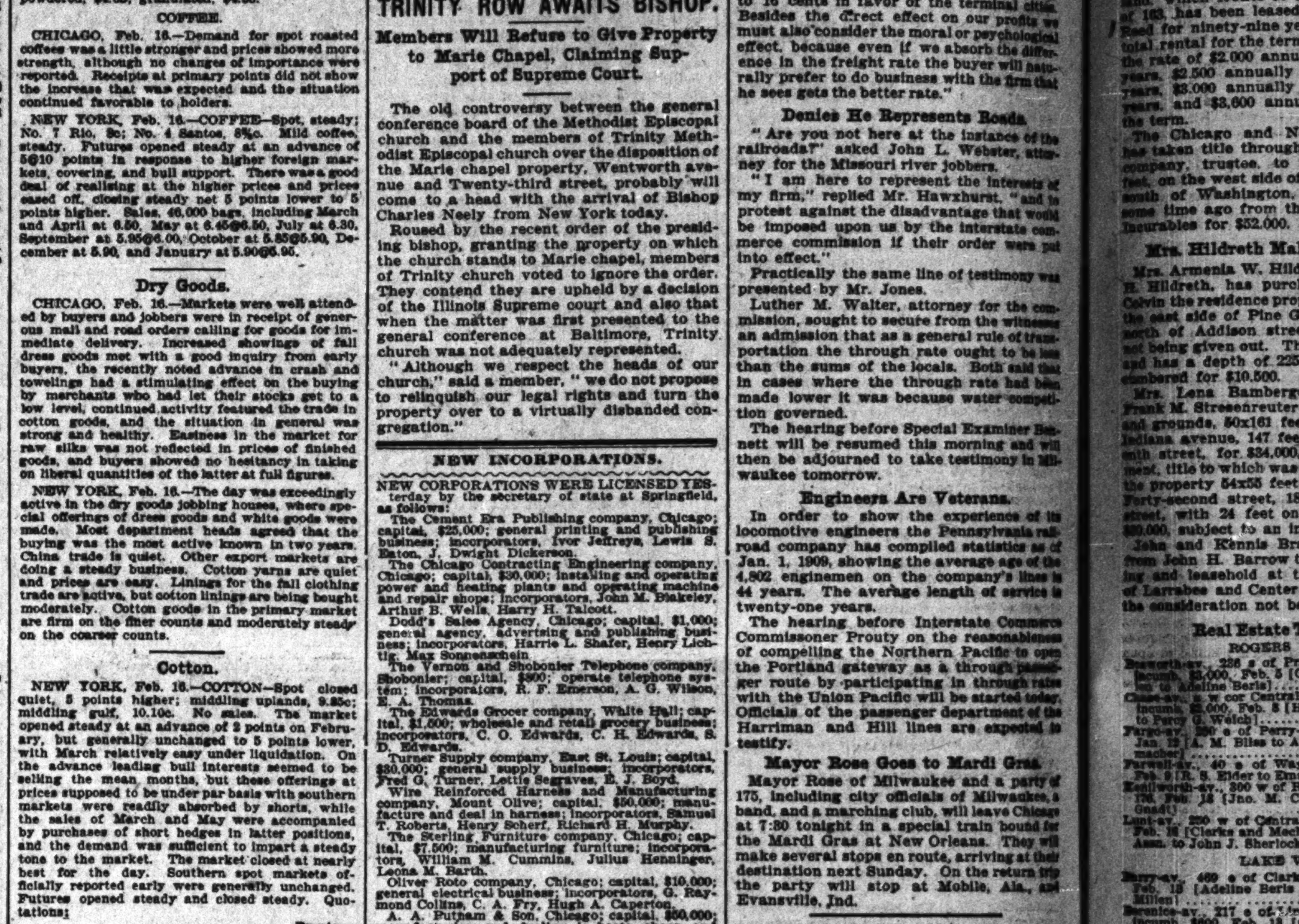

RUNS EVEN MORE SMOOTHLY AFTER A YEAR'S SERVICE

For every practical purpose the used motor cars that are offered by responsible dealers with a guarantee are just as good as the new models—and they cost ever so much less. After a year's use, the mechanism is as serviceable as ever. The market place for bargains—scores of them—is THE TRIBUNE in its Daily or Sunday **Classified Columns.**

...ERS FIGHT RATE CUT

...Interests Testify at Commission Hearing.

..."THROUGH REVISION."

...ice in Proposed New Tariff to Missouri River.

...al spectacle of shippers arguing ...duction of railroad freight rates ...ed yesterday at the resumption ...ng on the order of the interstate ...ommission in the Missouri river ...representatives of two of Chica... wholesale houses testified that ... the commission reducing the ...s from the Atlantic seaboard to ... river would impose a serious ... Chicago's jobbing business. ...t it would give the Missouri river ...s City, St. Joseph, and Omaha, ...e in the rates of from 3 to 9 cents ...ounds.

...ses who appeared on the side of ... in support of their plea for a ...njunction against the commis... in place of the temporary in...ed by the Circuit Court of Ap... Arthur Hawxhurst, department ... Marshall Field & Co., and Al...s, traffic manager of Franklin ... Co. Albert A. Sprague of ...rner & Co. and J. T. Pirie Jr. ...t, but were not called upon to ...pected.

...s Out the Handicap.

...hurst said the commission's re...e rates would have a detrimental ...arshall Field's business in the ...r cities and points west because ...n applies only to the through ...ereby giving the advantage to ...d to the cities on the river. ...has had a handicap of 7 cents a ...ds for twenty-five years as com... business passing through St. ...aid: "The order makes a still ...ction of 9 cents on first class ...h would increase our handicap ...in favor of the terminal cities. ... direct effect on our profits we ...nsider the moral or psychological ...se even if we absorb the differ... freight rate the buyer will natu...o do business with the firm that ...he better rate."

... He Represents Roads.

...not here at the instance of the ...asked John L. Webster, attor...Missouri river jobbers. ...re to represent the interests of ...plied Mr. Hawxhurst, "and to ...nst the disadvantage that would ...upon us by the interstate com...ission if their order were put ...

... the same line of testimony was ... Mr. Jones.

... Walter, attorney for the com...ght to secure from the witnesses ... that as a general rule of trans... through rate ought to be less ...s of the locals. Both said that ...ere the through rate had been ...it was because water competi...

...g before Special Examiner Ben... resumed this morning and will ...urned to take testimony in Mil...orrow.

...ineers Are Veterans.

...show the experience of its ...s the Pennsylvania rail...compiled statistics as of ...g the average age of the ... the company's lines is ...age length of service is ...yea...

... before Interstate Commerce ... Prouty on the reasonableness ...g the Northern Pacific to open ... gateway as a through passen... participating in through rates ...cific will be started today. ...enger department of the ... lines are expected to ...

...Rose Goes to Mardi Gras.

...e of Milwaukee and a party of ... city officials of Milwaukee, a ...arching club, will leave Chicago ... special train bound for ... New Orleans. They will ...n route, arriving at their ...day. On the return trip ...p at Mobile, Ala., and ...

... IN PNEUMATIC TOOL.

...ley Elected President, Suc...g W. Duntley, Re...signed.

...b. 16.—[Special.]—W. O. ...been elected president of the ...um... Tool company, succeed...nt... resigned. John R. Mc... been elected chairman of the ...ceed C. M. Schwab, resigned. ...h has been elected vice presi...g W. O. Duntley, and W. A. ...d assistant secretary. ...re reëlected.

EASTMAN

...HLY ...cars that are ...are just as ...much less. ...ble as ever. ...m—is THE ...d Columns.

# NEW RECORD FOR TRANSFERS

## Instruments Totaling $953,775 Worth of Real Estate Filed.

## PULLMAN HOUSES ARE SOLD.

### Company Carries Out Plan to Regulate Its Holdings.

All previous records in the number of real estate transfers, trust deeds, and mortgages filed in the recorder's office in one day were broken yesterday according to Chief Deputy Recorder John V. Clinnin. There were filed for record 211 transfers to property, aggregating in value $953,775, against 67 transfers involving $194,865 on the corresponding day a year ago, an increase of 144 transfers, and $758,910.

The most interesting feature of the day, however, was the large number of small loans as represented by trust deeds to the number of 138, involving a total consideration of $377,600, against 58 trust deeds, involving $178,500, on the same day a year ago, an increase of 80 trust deeds and $199,-100.

The Pullman company has transferred to various purchasers, employés of the company, thirty-three houses in the town of Pullman for an aggregate of $92,800. This is in accordance with the plan of the company to dispose of all its holdings not used in connection with the operation of its works. The houses are of various dimensions, and are improved with two and three story dwellings. The houses are located on Morse avenue, One Hundred and Twelfth street, Cottage Grove, Stephenson, and Watt avenues.

**Fifth Avenue Realty Sold.**

Joseph Downey has closed the purchase from David B. Lyman of the property at 150 to 154 Fifth avenue, 60x90¼ feet, for $135,-000, the deed having been filed for record during the day. The land is improved with a five story brick and stone building, used for mercantile purposes. The purchase was made for investment.

William F. Herlan and Samuel Block have taken a long term lease on the property at 1619 Michigan boulevard, and will erect a three story building to cost $30,000. The land, which fronts 37 feet and has a depth of 163, has been leased from Mrs. Flora L. Reed for ninety-nine years from Feb. 1, at a total rental for the term of $314,400, being at the rate of $2,000 annually for the first five years, $2,500 annually for the next twenty years, $3,000 annually for the next twenty years, and $3,600 annually for the rest of the term.

The Chicago and Northwestern railway has taken title through the Northern Trust company, trustee, to the property, 42x150 feet, on the west side of Canal street, 84 feet south of Washington, which it purchased some time ago from the Chicago Home for Incurables for $52,000.

**Mrs. Hildreth Makes Investment.**

Mrs. Armenia W. Hildreth, widow of James B. Hildreth, has purchased from John H. Colvin the residence property, 150x225 feet, on the east side of Pine Grove avenue, 100 feet north of Addison street, the consideration not being given out. The land fronts 150 feet and has a depth of 225. The property is incumbered for $10,500.

Mrs. Lena Bamberger has bought from Frank M. Streesenreuter the apartment house and grounds, 50x161 feet, on the east side of Indiana avenue, 147 feet north of Forty-seventh street, for $34,000, giving in part payment, title to which was taken by Philip May, the property 54x55 feet on the north side of Forty-second street, 181 feet east of State street, with 24 feet on Wabash avenue, at $8,000, subject to an incumbrance of $8,500.

John and Kennis Brannock have bought from John H. Barrow the three story building and leasehold at the northwest corner of Larrabee and Center streets, 110x125 feet, the consideration not being given out.

**Real Estate Transfers.**

ROGERS PARK.

[illegible]-av., 236 e of Pratt, e f, 50x124, incumb. $5,000, Feb. 5 [Carroll S. McMillen to Adeline Beris] ... $ 9,500
Chase-av., s w cor Central-st., w f, 36x120, incumb. $3,000, Feb. 8 [Harry L. Schmitz to Percy G. Welch] ... 4,000
Farwell-av., 200 e of Perry-st., n f, 50x150, Jan 12 [A. M. Bliss to Augusta H. Sundmacher] ... 2,600
Farwell-av., 40 e of Wayne, e f, 32x107, Feb. 1 [? S. Elder to Emanuel Osterholm] ... 1,600
Kenilworth-av., 300 w of Robey-st., n f, 35x[illegible], Feb. 16 [Jno. M. Carlson to August Lund] ... 4,500
Lunt-av., 250 w of Central-st., n f, 50x170, Feb. 16 [Clerks and Mechanics' B. and L. Assn. to John J. Sherlock] ... 4,400

LAKE VIEW.

Barry-av., 469 e of Clark-st., s f, 50x150, Feb. 13 [Adeline Beris to Mary E. McMillen] ... 5,000
Berteau-av., 217 e of Lincoln, n f, 25x125, incumb. $660, Feb. 13 [Chas. Raschke to August Ugel] ... 1,500
[illegible]-av., 501, n f, 50x125, Feb. 13 [W. B. Ervin to Henrietta B. Ervin] ... 1
Clifton-av., 306 n of Sunnyside, e f, 25x[illegible], m. or l., incumb. $5,000, Jan. 26 [Saml. Brown Jr. to Abraham Louis Vihon] ... 12,000
Eddy-st., 84 e of Lincoln, s f, 21x124, incumb. $2,500, Feb. 13 [F. S. Baker to J. Henry Krause] ... 5,500
Farragut-av., 196 e of Clark-st., n f, 60x125, [? C. Anderson to Gustaf W. Johnson] ... 1,800
Foster-av., 200 e of Clark-st., e f, 40x125, Feb. 11 [E. Eichhoff to Edwin Rylander] ... 1,600
Halsted-st., 413 s of Wrightwood-av., w f, 24x125, incumb. $2,000, Jan. 30 [A. L. Wilson to Sam'l Brown Jr.] ... 5,000
[illegible]-av., 166 s of Irving Park-blvd., w f, 25x126, m. or l., incumb. $2,200, Feb. 13 [Jno. Raschke to Auguste Ugel] ... 2,500
Lakewood-av., s e cor Peterson, w f, 31x106, Feb. 11 [Frank E. Hallberg to Andrew F. Anderson] ... 1,500
Magnolia-av., 127 s of Catalpa, w f, 37½x[illegible], Feb. 11, 1908 [est. of M. E. McDowell to Mary Ellen Muelhoefer] ... 5,750
Montrose-av., 107 w of Hermitage, s f, 55x[illegible], incumb. $6,000, Feb. 13 [L. M. E. Wilson to Anna L. Brown] ... 1
Newport-av., 388 w of Halsted-st., s f, 25x[illegible], Feb. 2 [J. J. Conlisk to Jos. Lloyd] ... 8,000
Pine Grove-av., 100 n of Addison-st., w f, 150x225, incumb. $10,500, Jan. 27 [Annie Colvin and Jno. H. Colvin, her husband, quitclaim to Armenia W. Hildreth] ... 1
School-st., 312 w of Paulina, n f, 24x125, Feb. 15 [Felix Senick to Peter Vally] ... 2,850
Southport-av., 239 s of Bryn Mawr, w f, 30x[illegible], Aug. 1, 1906 [est. of L. C. Vanuxem to Sanfrid Dahlin] ... 1,200
Victoria-st., 288 e of Clark, n f, 25x115, Feb. 13 [F. A. C. Boke to Jno. J. Brodrick] ... 2,825
Warner-av., n w cor Southport, s f, 54x125, Jan 20 [S. S. Richards to Mabel A. Deckman] ... 100
[illegible]-av., 100 w of School-st., w f, 26x[illegible], Jan. 18 [W. Heckman to Olof Iverson] ... 900

JEFFERSON.

Artesian-av., 175 n of Sunnyside, e f, 30x125, Jan. 1, 1907 [C. T. & T. Co., trustee, to Ida C. Byrne] ... 1,000
[illegible]-av., 229 n of Irving Park-blvd., w f, [illegible]x122, Jan. 9 [W. B. Walker to Walter [illegible] Miller] ... 900
[illegible]-av., 904, w f, 25x177, Feb. 5 [Joseph [illegible] to Wilhelm Hens] ... 3,000
Bryn Mawr-av., 1287 w of Kedzie, n f, 660x[illegible], incumb. $4,500, Feb. 15 [Henry W. [illegible] to George A. Reed] ... 1
[illegible]-av., 115 n of Montrose, w f, 30x125, Feb. [illegible] [I. M. Cobe to Charles Guessen] ... 4,000
[illegible]-av., n e cor Waveland, w f, 48x125, incumb. $1,200, Feb. 5 [Nellie A. Auger to [illegible] Lipsitz] ... 1,225
[illegible]-av., 128 n of Schubert, e f, 75x[illegible], Jan. 2 [Gini Halvorson to Frances Halvorson] ... 1
[illegible]-av., 2287, e f, 48x125, incumb. $1,400, Feb. 11 [R. A. Pottinger to John [illegible] Selbach] ... 4,450
[illegible]-av., 216 n of Diversey, e f, 25x125, incumb. $1,100, Feb. 12 [Jacob Sadowski to Minnie E. Rieck] ... 2,150
[illegible]-av., n e cor Belle Plaine, w f, [illegible]x125, Feb. 8 [W. B. Walker to Augusta Rosenthal] ... 5,300
[illegible]-av., 225 n of Wabansia, e f, 25x125, Feb. 13 [Gustav Schnitzing to Oswald Seibel] ... 4,000
[illegible]-av., 100 e of N. 58th, s f, 50x150, incumb. $1,800, Feb. 8 [Mons Nelson to Rosco L. Roberts] ... 3,000
[illegible]-av., 90 n of Wabansia, w f, 60x125, Jan. [illegible] [C. C. Hunsinger to Frank Fritz] ... 1,100
[illegible]-av., 90 n of Wabansia, w f, 30x125, Jan. [illegible] [C. C. Hunsinger to Alois Rosner] ... 550

NORTH TOWN.

Clybourn-pl., n w cor Mendell-st., s f, 41 ft [illegible], m. or l., Feb. 15 [Michael M. Mazwikiewicz to Flora Zonenblik]
[illegible]-st., 306 e of St. Clair, n f, 75x100, m. or l., Jan. 4 [estate of Charles C. Tiffany to William H. Clark] ... 5,000
[illegible]-st., 155 w of Wells, s f, 25x106, Jan. 18 [Nicholas H. Thomas, und ¼ inst to Susan M. Zengerle] ... 7,500
Larrabee-st., n w cor Center, e f, 110x125, leasehold, est., and building, Feb. 10 [John H. Barrow to John and Kennie Brannock] ... 1
[illegible]-av., 100 s of Rawson, e f, 50x120, m. or l., incumb. $1,000, Feb. 11 [C. Frank to K. Seraplinski] ... 1
[illegible]-st., 250 s of Oak, w f, 25x125, Feb. 13 [P. T. West to Edward J. Buckley] ... 3,500
[illegible]-st., 107 e of Sedgwick, s f, 77½x[illegible], Feb. 8 [Herman C. Lemke to Joseph J. Cramer] ... 2,500
Same ppty., Feb. 6 [J. J. Cramer to Sophia C. Lemke] ... 1

SOUTH TOWN.

[illegible]-av., bet. 36th and 37th-sts., e f, 19x[illegible], incumb. $2,500, Oct. 22, 1908 [W. B. Walrath to Grace M. Sibley] ... 5,250
[illegible]-st., 280 n of Lyman, e f, 24x84, incumb. $1,600, Feb. 9 [A. Filipink to Frank Wister] ... 3,500
[illegible], 150 to 154 5th-av., e f, 60x90¼, Feb. 15 [David B. Lyman to Joseph Downey] ... 135,000
[illegible] dated Feb. 1, 1909, 1619 Michigan-av., w f, 37.8x163, being 163 s of 16th-st., 99 years from Feb. 1, 1909, total rental $314,400; lessees to erect a building to cost not less than $20,000, to be ready by Feb. 1, 1911, not less than two stories high, buildings to lessor at end of term without compensation [Flora L. Reed to William F. Herlan and Samuel Block] ......
Premises 2914 Princeton-av., s f, 25x124, Feb. 6 [B. McCormick to Nellie McCormick] ... 1,000
Stark-st., 316 s of Hillock, e f, 50x75, Nov. 24, 1908 [William B. Austin to Rose H. Carr] ... 1
State-st., n e cor of 37th, w f, 49x148, more or less, und. 1-3 inst., Dec. 3, 1908 [Alfred L. Canchois to Louisa L. Ward of New York City and Nina L. Parmly, Oceanic, N. J.] ... 6,000
38th-st., 259 w of Rockwell, s f, 25x125, Feb. 15 [F. W. Watkins to Louis Raymond] ... 1,800
Premises 2943 and 2945 Wabash-av., w f, 50x190, more or less, Feb. 11 [Martha L. De Witt to John Conley] ... 40,000
Winchester-av., 225 s of 37th-st., e f, 25x125, Aug. 3, 1906 [J. S. Inshahn to Charles H. F. Inshahn] ... 2,800

HYDE PARK.

Chauncey-av., s w cor of 77th-st., e f, 311x120, Jan. 19 [Francis E. McCurdy to William W. Bell] ... 15,000
Evans-av., s w cor of 74th-st., e f, 60x124, incumb. $1,600, Feb. 8 [J. L. Almcrants to Oscar Juhlin] ... 3,300
42d-st., 181 e of State, s f, 54x55, with 24 f on Wabash-av., incumb. $8,500, Feb. 1 [Lena Bamberger to Philip May] ... 30,000
Indiana-av., s w cor of 46th-st., e f, 60x161, April 1, 1907 [William Fitzroy Smith quitclaims to Alice G. Kerfoot] ... 1
Indiana-av., 147 n of 47th-st., w f, 50x161, Feb. 10 [Frank M. Streesenreuter and others to Lena Bamberger] ... 34,000
Indiana-av., 231 s of 44th-st., w f, 33x161, Feb. 12 [H. Weymouth to Nellie R. Snow] ... 7,500
Jackson-av., s e cor of 54th-st., w f, 21½x106, incumb. $3,000, Feb. 13 [N. R. Snow to Harry Weymouth] ... 6,500
Monroe-av., 99 s of 73d-st., w f, 25x125, incumb. $2,000, Feb. 1 [John T. Edwards to Spencer G. A. Goodsell] ... 3,000
Monroe-av., 74 s of 73d-st., w f, 25x125, incumb. $2,000, Feb. 11 [J. T. Edwards to Etta E. Flynn] ... 3,900
Owners' resub., L. 6 of L. 7, s e ¼, 33, 37, 14, Feb. 12 [G. Thul to Conrad Kern] ... 1,500
Rhodes-av., 24 s of 64th-st., w f, 40x122, incumb. $900, Feb. 10 [Frank Coleman to Gustaf A. Johnson] ... 1
Yates-av., 269 s of 93d-st., e f, 37½x125, Feb. 16 [George W. Renz to Marion A. Buschnell, to manage, etc.]
Wabash-av., No. 6008, e f, 24x170, m. or l., incumb. $5,000, Feb. 11 [J. Mowatt to Louise B. Mandeville] ... 10
Cottage Grove-av., 150 s of 113th-st., e f, 18x125, m. or l., July 1, 1907 [Pullman company to Ladyslaus Prybylski] ... 1,800
Cottage Grove-av., 155 s of 118th-st., w f, 21 ft to alley, July 1, 1907 [Pullman company to Thomas M. Phillips] ... 1,800
Cottage Grove-av., 78 s of 118th-st., w f, 18 ft to alley, July 1, 1907 [Pullman company to Mark Turner] ... 2,500
Cottage Grove-av., 20 s of 118th-st., w f, 40 ft to alley, July 1, 1907 [Pullman company to Benjamin Ball] ... 4,200
Cottage Grove-av., 351 n of 114th-st., w f, 36x150, July 1, 1907 [Pullman company to William Bentley] ... 3,600
Fulton-av., 205 s of 111th-st., e f, 32x124, July 1, 1907 [Pullman company to Frank M. Braden] ... 3,250
Fulton-av., 108 n of 112th-st., e f, 20x124, July 1, 1907 [Pullman company to Joseph Pokorski] ... 1,650
Fulton-av., 169 n of 113th-st., e f, 20x124, July 1, 1907 [Pullman company to Theodore Wilhelmy] ... 1,600
Fulton-av., n w cor 114th-st., e f, 28x124, July 1, 1907 [Pullman company to Albin Rosinski] ... 2,450
Morse-av., 223 s of 112th-st., w f, 16x124, July 1, 1907 [Pullman company to John Hostrawser] ... 2,000
Morse-av., 143 s of 112th-st., w f, 16x124, July 1, 1907 [Pullman company to Fred'k E. Schroeder] ... 2,000
Morse-av., 38 s of 113th-st., e f, 16x116, July 1, 1907 [Pullman company to Morie A. Linden] ... 2,100
Morse-av., 56 s of 113th-st., e f, 28x116, July 1, 1907 [Pullman company to Bernard Stiehler] ... 3,250
Morse-av., n e cor 114th-st., w f, 53x124, July 1, 1907 [Pullman company to Nels Hallin] ... 5,350
Morse-av., 53 n of 114th-st., w f, 16x124, July 1, 1907 [Pullman company to Frank Grabske] ... 1,750
Morse-av., 117 n of 114th-st., w f, 16x124, July 1, 1907 [Pullman company to Henry Denhardt] ... 1,750
112th-st., 125 e of Watt-av., s f, 64x88, July 1, 1907 [Pullman company to William H. Annand] ... 10,000
112th-st., 29 e of Morse-av., n f, 20x111, July 1, 1907 [Pullman Co. to Margt. R. Mason] ... 3,300
Stephenson-av., 284 s of 111th-st., w f, 48x124, July 1, 1907 [Pullman Co. to Ida L. Houlihan] ... 4,700
Stephenson-av., 232 s of 111th-st., w f, 32x124, July 1, 1907 [Pullman Co. to Adolph Zeller] ... 3,450
Stephenson-av., 216 s of 111th-st., w f, 16x124, July 1, 1907 [Pullman Co. to Thomas Ericksen Jr.] ... 1,750
Stephenson-av., 352 s of 111th-st., w f, 16x124, July 1, 1907 [Pullman Co. to Emanuel T. Adams] ... 1,760
Stephenson-av., 180 s of 111th-st., w f, 20x124, July 1, 1907 [Pullman Co. to Henry Van Werven] ... 1,750
Stephenson-av., 28 s of 113th-st., e f, 16x124, July 1, 1907 [Pullman Co. to Andrew P. Kjos] ... 1,550
Stephenson-av., n e cor 114th-st., w f, 28x124, July 1, 1907 [Pullman Co. to Eric T. Breding] ... 2,600
Stephenson-av., 28 n of 114th-st., w f, 16x124, July 1, 1907 [Pullman Co. to Valentine Sett] ... 1,550
Stephenson-av., bet 113th and 114th-sts., w f, 28x124, July 1, 1907 [Pullman Co. to David Wahlstrom] ... 2,650
Watt-av., 132 s of 111th-st., w f, 20x124, July 1, 1907 [Pullman Co. to Jno. Kane] ... 2,300
Watt-av., 291 s of 111th-st., w f, 20x124, July 1, 1907 [Pullman Co. to Peter Severson] ... 2,250
Watt-av., 201 n of 118th-st., e f, 19x124, July 1, 1907 [Pullman Co. to Norman A. Hiestand] ... 2,700
Watt-av., 124 s of 118th-st., w f, 24x124, July 1, 1907 [Pullman Co. to Jno. Spielman] ... 2,500
Watt-av., s e cor 113th-st., w f, 52x124, July 1, 1907 [Pullman Co. to Julia Hansen] ... 5,330

LAKE.

Aberdeen-st., 24 s of 65th, w f, 25 2-3x124, inc. $1,200, Feb. 10 [Nels Hanson to Alexander C. McKoy] ... 3,000
Aberdeen-st., 185 n of 86th, e f, 30x124, inc. $1,600, Feb. 1 [Jos. Uhrig to Samuel Nichols] ... 3,500
Ashland-av., n e cor 57th-st., w f, 50x124, inc. $2,000, Feb. 15 [Harry J. Ebbert to Diedrich Heitmann] ... 5,000
Same ppty., Jan. 30 [Chas. T. Knudsen to Marie Beran] ... 2,000
Center-av., 191 n of 61st-st., w f, 25x124, incumb. $900, Feb. 13 [John Hoffenkamp to Simon Heck] ... 1
46th-pl., 203 w of Butler-st., s f, 27x125, Nov. 21, 1906 [J. C. Maloney et al. by M. in C. to Mary Maloney] ... 1,600
49th-pl., 167 e of Morgan-st., n f, 25x125, Feb. 11 [estate of M. J. Harloff to Mary J. Harloff] ... 1,200
Harvard-av., s w cor 76th-st., e f, 125x150½, Feb. 11 [Dennis M. Long et al. to Jerome L. Foreign] ... 6,000
Honoré-st., 214 s of 45th, w f, 24x124, Feb. 5 [W. Kazanecki to Anton Ziolkowski] ... 1,800
Lincoln-st., 46 s of 43d, w f, 24x124, Feb. 6 [Jos. W. Hough to Maurice Sheehan] ... 600
Lowe-av., 250 s of 57th-st., e f, 25x125, incumb. $800, Feb. 10 [J. Martenson to John H. Johnson] ... 1
Marshfield-av., 225 s of 54th-st., e f, 25x124, Feb. 9 [G. Behrendt to Edmund J. Pawelkiewicz] ... 850
Seeley-av., 191 s of 47th-st., e f, 50x124, Feb. 13 [Jos. Krizek to John Venta] ... 2,300
Wentworth-av., 146 s of 66th-st., e f, 55x125, m. or l., grantor reserves life estate, June 15, 1905 [Margaret Fauber to Wm. H. Fauber] ... 4,500
Wood-st., 141 s of 63d, e f, 50x123, Jan. 15 [H. H. Van Voorhees to Andrew Nelson] ... 2,600

CALUMET.

Hoyne-av., 101 s of 105th-st., w f, 50x150, Jan. 18 [L. Ficklen to Earl Charles Judd] ... 1
Wallace-st., 100 s of 117th, e f, 37½x137, Jan. 30 [N. Miisch to Conrad Roeschlein] ... 675

WEST TOWN.

Canal-st., 84 s of Washington, e f, 42x150, Jan. 20 [the Chicago Home for Incurables to Northern Trust Co., trustee] ... 52,500
Division-st., 25 w of Campbell-av., n f, 75x120, incumb. $19,000 assumed, Feb. 15 [Israel Schechtman to Leon J. and Morris Michel] ... 23,000
Western-av., s e cor Taylor-st., w f, 41x100, and bldg., incumb. $19,000, Feb. 11 [Samuel Polakow to Max M. Grossman] ... 40,000
Edgemont-av., 100 e of Loomis-st., s f, 25x102 and three other west side pieces, Feb. 11 [Max M. Grossman to Samuel Polakow] ... 18,000
St. Louis-av., n e cor Congress-st., w f, 35x116 and Trumbull-av., n w cor Congress-st., e f, 35x116, Feb. 6 [Albert C. Wieand to Bethany Bible school] ... 7,000
Alma-st., 213 n of Superior, w f, 30x125, incumb. $1,000, Jan. 15 [T. Nielsen to Wm. Crowe] ... 3,400
Ashland-blvd., n e cor Elburn-av., w f, 30x150, Feb. 8 [Herman C. Lemke to Joseph J. Cromer] ... 1
Same ppty., Feb. 9 [J. J. Cromer to Sophia C. Lemke] ... 1
Ashland-av., 140 s of Clybourn-pl., e f, 24x125, incumb. $2,500, Feb. 15 [Louis Zonenblik to Michael M. Mazwikiewicz] ... 7,500
Carroll-av., bet. Robey and Lincoln-sts., n f, 25x123, Feb. 15 [Walter L. Brinckerhoff to Caroline J. Arnal] ... 1
Same ppty., Feb. 15 [C. J. Arnal to Mildred H. Brinckerhoff] ... 1
Division-st., 225 e of Washtenaw-av., n f, 25x120, Feb. 13 [heirs of Chas. Bruse to Morris Eckstein] ... 7,100
Elburn-av., 170 e of Ashland-blvd., s f, 25x104, Feb. 8 [Herman C. Lemke to Jas. J. Cromer] ... 1
Same ppty., Feb. 9 [J. J. Cromer to Sophia C. Lemke] ... 1
Erie-st., s e cor Morgan, n f, 40x116, Jan. 26 [L. D. Scheunemann et al. to Pietro Casillo] ... 5,000
Grand-av., 192 e of Oakley, n f, 72x105, Feb. 8 [Thos. Malley to Abe Uttal] ... 6,500
Haddon-st., 167 w of Hoyne-av., n f, 24x120, Feb. 10 [Jens Johnson to Bessie Kastor] ... 3,250
Lowell-ct., 210 s of Polk-st., w f, Jan. 31, 40x125 [A. M. Heath to Geo. Belanger] ... 3,500
Macalister-pl., 90 w of Center-av., s f, 25x97, incumb. $7,500, Feb. 5 [Samuel Polakow to Jacob Walkes] ... 18,000
Ohio-st., 213 e of N. 53d-av., n f, 36x173, incumb. $1,000, Feb. 13 [H. H. Tegardine to Vinnie Fletcher] ... 3,500
Potomac-av., n w cor Spaulding, s f, 25x124, Feb. 13 [J. Bresemann to George Hoch] ... 1,200
Potomac-av., 200 e of Homan, s f, 50x124, Dec. 31, 1907 [Continental Natl. Bk. of Chicago to A. J. Nelson] ... 1,100
Sangamon-st., 60 s of Ohio, e f, 40x116, Aug. 20, 1908 [Alfred C. Halvorson to Frances Halvorson] ... 6,000
Sloan-st., 175 e of Noble, n f, 25x125, Feb. 15 [Jacob Tuszynski to Frances Palewicz] ... 1
Taylor-st., n w cor Sholto, s f, 48x125, Feb. 15 [Kate O'Donnell to Innocenzio Genovese] ... 13,000
Taylor-st., 50 e of Almond, n f, 25x110, incumb. $2,500, Feb. 13 [Isaac Berger to Vinnie Fletcher] ... 5,000
Wabansia-av., s e cor Girard-st., n f, 24x80, incumb. $2,500, Nov. 15, 1909 [B. Loeff to Mary Mimerowsky] ... 4,500
14th-st., 312 w of Paulina, n f, 48x124, incumb. $2,500, Jan. 28 [Wm. Loeffler to Israel Feldaher] ... 6,000
14th-st., 312 w of Paulina, n f, 48x124, Feb. 13 [Israel Feldaher to Max M. Grossman] ... 6,000
Flournoy-st., 95 e of Campbell-av., s f, 72x125, incumb. $12,000 assumed, Jan. 5 [Wm. M. Archbold to Geo. H. Schneider] ... 18,000
S. 40th-av., 169 s of 27th-st., e f, 25x124, Feb. 15 [Wm. Kasper to Cristian Rigone] ... 700
S. 41st-av., 257 n of 27th-st., w f, 50x124, Jan. 28 [est. of J. McMillan to Frank G. Hajicek] ... 800
Hamlin-av., bet 22d and 23d-sts., e f, 25x122, Feb. 13 [Mary H. Daley to Frank Wolf] ... 800
Homan-av., 275 s of 24th-st., e f, 25x124, Feb. 11 [O. Kovanda to Karel Kovanda] ... 2,000
Leavitt-st., 161 s of Polk, e f, 25x126, Feb. 11 [Sam Meyer, c. c. to Harry J. Guttman] ... 1
Maxwell-st., 289 e of Blue Island-av., 24x100, incumb. $2,200, Feb. 11 [Chas. Bennett to Sadie Adler] ... 5,000
19th-st., 126 e of Oakley-av., s f, 25x125, incumb. $2,500, Feb. 10 [W. Reisler to Maty Kepka] ... 5,700
Sawyer-av., 225 n of 18th-st., e f, 25x124, Feb. 15 [Henry C. McLaughlin to Samuel Levitt and Solomon Goodman] ... 5,500
St. Louis-av., 175 s of 30th-st., e f, 25x125, Feb. 6 [F. Stybe to Jaroslaw Stybe] ... 2,000
Troy-st., 120 n of 21st, e f, 25x123, Feb. 8 [Anton Mallinger to Rosalba De St. Aubin] ... 10
20th-st., 216 e of Rockwell, n f, 72x80, Oct. 22, 1908 [Vaclav Lala to Chas. E. Kremer] ... 1
25th-pl., 25 e of S. 41st-av., n f, 25x122, Feb. 6 [P. Wendell to Anton Honda] ... 700
Washburne-av., 72 w of Throop-st., s f, 24x124, incumb. $3,500, Feb. 15 [Morris Kollender to Max Lewis] ... 16,500
Whipple-st., 216 s of 22d, w f, 25x125, Dec. 30, 1908 [A. Cisynski to S. Wisniewski] ... 3,350
Whipple-st., 291 s of 22d, w f, 25x126, Dec. 29, 1908 [A. Pilarski to Anton Skibinski] ... 4,400
Wilcox-av., 150 e of S. 41st, e f, 25x121, Jan. 6 [R. B. Ellis to Archibald Hughes] ... 1,000

**Building Permits.**

636-38-42-44-46 Farragut-av., five 2 story brick flats, W. T. Christensen ... $13,000
3738-40 Kenmore-av., 3 story brick apartments, J. Bertie ... 2,000
3039 Wayne-av., 2 story brick flats, Carl Herman ... 6,500
1184 Lunt-av., 2 story frame residence, W. H. Raff ... 5,500
526 Berenice-av., 2 story brick flats, T. A. Oelrich ... 5,000
650 N. Rockwell-st., 2 story brick flats, John A. Helsing ... 7,500
5732 Center-av., 2 story brick store and flats, Fritz Baum ... 5,000
285-6 66th-pl., 3 story brick apartments, A. P. Straus ... 15,000
5631 Woodlawn-av., 3 story brick residence, Roy O. West ... 25,000
746 Kedzie-av., 3 story brick flats, Samuel Polokow ... 15,000
748 Kedzie-av., 3 story brick flats, J. Lazowsky ... 15,000
121-3 Green-st., 2 story brick factory, Charles Quinlan ... 20,000
558-60-62-66-68-70 Flournoy-av., six 2 story brick flats, Mary M. Bartelme ... 21,000
1585 W. North-av., 2 story brick store and flats, D. B. Parsell ... 7,000

## OFFICIAL DEATH RECORD.

THE FOLLOWING BURIAL PERMITS WERE issued yesterday by the health department:
Anderson, Henry M., 35; 53 N. Sacramento-av., Feb. 13.
Anderson, Willis C. K., 4; 1173 Perry-st., Feb. 14.
Artery, Mary L., 28; 28 N. 18th-pl., Feb. 13.
Arnold, Ann, 67; 847 Southport-av., Feb. 14.
Andreckowicz, Anna, 55; 4304 Ashland-av., Feb. 14.
Anderson, Alla R., 60; 369 Ontario-st., Feb. 13.
Bloomer, Mike, 45; 182 Monroe-st., Feb. 13.
Bartling, William, 46; 6410 Peoria-st., Feb. 12.
Brinkley, John E., 5 days; 434 Washington-blvd., Feb. 13.
Bucklein, John, 79; Washington Heights, Feb. 14.
Biais, Theophilis, 57; 112th and State-sts., Feb. 14.
Boonee, John, 73; 220 25th-pl., Feb. 14.
Bergmann, Frank, 21 days; 190 W. 17th-st., Feb. 15.
Berryman, Sam, 65; Waverly House, Feb. 12.
Becker, Arthur, 1 month; 819 W. Irving Park-blvd.
Coyle, Thomas, 48; 516 Clark-st., Feb. 11.
Covington, David G., 24; 57th and Ellis-av., Feb. 15.
Cassata, Frances, 1; 140 Gault-ct., Feb. 14.
Calamari, Domenico, 62; 73 Orleans-st., Feb. 14.
Carlson, Ruth V., 2; 3211 Wentworth-av., Feb. 14.
Di Costanzo, John, 2; 76 Vernon Park-pl., Feb. 15.
Daly, Mary, 5 days; 138 Osgood-st., Feb. 14.
Dudar, Jan, 33; 80 W. 15th-st., Feb. 14.
Dalton, James P., 30; 2938 Michigan-av., Feb. 16.
Duffy, Sarah C., 33; 10643 Hoxie-av., Feb. 13.
Doan, Artemus V., 48; 100 Walton-pl., Feb. 14.
Damiana, Rosaria, 52; 305 Jefferson-st., Feb. 14.
Dabish, Emil, 30; 196 Sherman-st., Feb. 14.
Eckhart, Pauline, 70; 1349 Central Park-av., Feb. 13.
Freemond, Charles, 10 months; 25 Newberry-av., Feb. 14.
Fence, Margie C., 1; 837 Allport-st., Feb. 13.
Gudanics, Benedict, 57; 4547 Wentworth, Feb. 15.
Garzsak, Sophia, 31; 2704 Archer-av., Feb. 14.
Gorman, Anna, 68; 72 Wisconsin-st., Feb. 14.
Goldberg, Ben, 4 months; 579 Sangamon-st., Feb. 14.
George, Grace L., 1; 2598 N. Drake-av., Feb. 14.
George, Peter A., 58; 95 44th-st., Feb. 11.
Hiller, Leona, 36; 4054 Armour-av., Feb. 13.
Hawley, Joseph, 1; 846 74th-st., Feb. 14.
Hollister, Jennette, 81; 3210 Lake Park-av., Feb. 14.
Haffner, August E., 2 months; 72 Clifton-av., Feb. 14.
Helmparuk, Mary, 71; 2230 W. Van Buren-st., Feb. 14.
Hartwell, Lucy, 2 mo.; 7358 Cottage Grove, Feb. 13.
Humes, Henry, 77; 233 Van Buren-st., Feb. 15.
Hassenpflug, Frida, 63; 601 Milwaukee-av., Feb. 15.
Hickey, Ellen, 5; 108 39th-st., Feb. 14.
Hurdy, Patrick, 32; 9204 Washington-av., Feb. 15.
Hunter, infant, 1 day; 6624 May-st., Feb. 15.
Jones, Henry M., 63; 3153 Wabash-av., Feb. 13.
Johnson, Frank B., 62; 3812 Armour-av., Feb. 12.
Jeffey, Georgt, 5; 404 Maxwell-st., Feb. 15.
Kramer, Lizzie, 44; 192 Noble-st., Feb. 14.
Kuba, John, 52; 1364 Turner-av., Feb. 14.
Keegan, Emma L., 47; 275 Wood-st., Feb. 12.
Koldems, Gudrum, 35; 568 N. Robey-st., Feb. 13.
Keating, Peter, 33; 556 W. Erie-st., Feb. 13.
Kobow, Elsie S. A., 11; 1394 Spaulding-av., Feb. 13.
Lasoco, Tony, 30; 346 23d-st., Feb. 13.
La Blanc, William, 4 months; 4148 5th-av., Feb. 13.
Laska, infant, 2½ days; 722 N. Oakley-av., Feb. 14.
Lee, Margaret [supp.], 40; Mansard hotel.
Lormis, Walter, 43; Cook County Insane asylum, Feb. 13.
Moe, Carrie, 22; 73 N. 48th-av., Feb. 13.
McKay, George, 26; 236 Dearborn-st., Feb. 15.
Miller, Charles S., 68; 202 55th-st., Feb. 14.
Moffat, John, 46; 4238 Halsted-st., Feb. 14.
Monahan, Michael, 69; 265 Grand-av., Feb. 13.
Mack, John, 66; 9625 Exchange-av., Feb. 13.
Matteson, Electa L., 57; 3166 Groveland-av., Feb. 14.
Moses, Ruth, 14 days; 445 Morgan-st., Feb. 15.
Minneciani, Lorenzo, 61; 94 Sholto-st., Feb. 14.
Nolte, George, 47; 1878 N. Whipple-st., Feb. 13.
Nolan, Mary Anne, 6 weeks; 3733 Parnell-av., Feb. 15.
Nixon, Clara Belle, 45; Montague, Mich., Feb. 14.
O'Connor, James, 26; 2911 Dearborn-st., Feb. 13.
Ott, Ida, 36; 2799 Springfield-av., Feb. 14.
Olavewski, Joseph, 37; 1334 Washington-blvd., Feb. 12.
O'Donnell, Ellen, 60; 309 Sacramento-av., Feb. 13.
O'Brien, Susie, 23; 5509 Bishop-st., Feb. 14.
Perry, B. Max, 26; 569 Paulina-st., Feb. 15.
Prigozen, Charles, 54; 181 Augusta-st., Feb. 14.
Rigney, Mrs. Elizabeth, 67; 1140 Washington-blvd., Feb. 14.
Re, Clarence, 3 mo.; 248 Ashland-blvd., Feb. 14.
Reinhold, John L., 31; 275 Frankfort-st., Feb. 14.
Sprague, Martha H., 11 mo.; 494 Belden-av., Feb. 14.
Sherwin, James P., 61; 435 Lake-av., Feb. 14.
Stonehill, Edward A., 52; 4914 Ellis-av., Feb. 16.
Sumner, Cyrus E., 51; 1638 W. Adams-st., Feb. 14.
Stumpp, Carrie, 42; 2645 Cottage Grove-av., Feb. 15.
Singdahlsen, Grate M., 79; 600 Haddon-av., Feb. 13.
Sahny, Anna, 48; 409 W. Taylor-st., Feb. 13.
Schostack, Walter, 1; Foundlings' home, Feb. 14.
Straight, Oliver Perry, 68; 11947 Butler-st., Feb. 14.
Salzmann, Herman, 15; 1775 N. Hamilton-av., Feb. 14.
Suhre, Barbara, 60; 1510 W. Addison-av., Feb. 13.
Sikolis, Blanch, 21; 3047 Archer-av., Feb. 14.
Schuler, John G., 70; 173 Osgood-st., Feb. 13.
Thronton, Mary, 45; 472 Center-av., Feb. 13.
Tintera, Charles, 2; 599 W. 25th-pl., Feb. 15.
Thomson, Lottie, 6559 Morgan-st., Feb. 14.
Thomas, William, 28; 161 Ontario-st., Feb. 15.
Thurston, Eunice, 80; 2712 Magnolia-av., Feb. 14.
Tobias, Herman, 78; 947 Warren-av., Feb. 13.
Unidentified man, 55; Feb. 11.
Williams, Della, 85; 551 Fulton-st., Feb. 15.
Wonng, Silverburg, 23; 4157 Halsted-st., Feb. 14.
Watson, Lulu G., 30; 1435 Monroe-st., Feb. 13.
Wilkes, Thomas, 67; 61 N. California-av., Feb. 15.
Walker, William M., 63; 1150 Lill-av., Feb. 14.
Williams, Mary, 30; 4 Ogden-av., Feb. 14.
Woodruff, Mary E., 72; 3219 Groveland-av., Feb. 13.

**Builders AND Owners**

bring in your plans while labor is plentiful and material cheap. We can give you *prompt replies.*

**Peabody, Houghteling & Co.**
181 La Salle Street.

**MONEY TO LOAN**
Large or Small Amounts on Improved Chicago Real Estate
Lowest Rates. Prompt Service.
BUILDING LOANS MADE
**G. H. CONEY & CO.**
181 La Salle Street.

**Cochran & McCluer**
107 DEARBORN ST. TEL. CENTRAL 331
**LOANS**
Gold Mortgages for Sale in Any Amount

**American Crushed Stone Co.**
CRUSHED STONE, RUBBLE, TORPEDO SAND, ROOFING GRAVEL
By Rail, River or Team.
Webster-av. and the River. Phone Lincoln 1114.

## INDEX TO CLASSIFIED ADVERTISEMENTS.

ACCOUNTANTS ... Col. 8, page 17
ADDING MACHINES ... Col. 7, page 15
ANNOUNCEMENTS ... Col. 6, page 14
ARTS AND ANTIQUES ... Col. 8, page 17
AUCTION SALES ... Col. 7, page 15
AUTOMOBILES ... Col. 4, page 17
" ... Col. 5, page 17
BOOK BARGAINS ... Col. 7, page 8
BOATS, YACHTS, ETC. ... Col. 7, page 14
BUILDING MATERIAL ... Col. 6, page 17
BUSINESS PERSONALS ... Col. 6, page 16
" ... Col. 7, page 14
BUSINESS CARDS ... Col. 7, page 14
BILLIARD TABLES, ETC. ... Col. 3, page 17
BUSINESS CHANCES ... Col. 2, page 17
" ... Col. 3, page 17
BOARDING AND LODGING ... Col. 1, page 15
" " " ... Col. 2, page 15
" " " ... Col. 3, page 15
BOARD WANTED ... Col. 3, page 15
CLUB MEMBERSHIP ... Col. 6, page 14
CAMERAS, KODAKS, ETC. ... Col. 7, page 14
CONTRACTS TO LET & WANTED ... Col. 6, page 17
CANDIES AND CHEWING GUM ... Col. 5, page 14
CASTOFF CLOTHING ... Col. 5, page 14
CLEANERS, DYERS, ETC. ... Col. 5, page 14
CLOTHING, FURS, ETC. ... Col. 5, page 14
DANCING SCHOOLS ... Col. 5, page 17
DOGS, BIRDS, AND POULTRY ... Col. 7, page 14
DETECTIVE AGENCIES ... Col. 5, page 14
DRESSMAKING AND MILLINERY ... Col. 5, page 14
ELECTRIC SIGNS ... Col. 5, page 17
FINANCIAL ... Col. 5, page 13
FLATS LISTED ... Col. 3, page 15
FREIGHT FORWARDING ... Col. 8, page 14
HELP WANTED—MALE ... Col. 1, page 14
" " " ... Col. 2, page 14
" " " ... Col. 3, page 14
HELP WANTED—FEMALE ... Col. 4, page 14
" ... Col. 5, page 14
HOUSEHOLD GOODS ... Col. 5, page 14
HOTELS ... Col. 3, page 15
" ... Col. 3, page 15
HORSES AND CARRIAGES ... Col. 7, page 14
HARNESS AND HORSE GOODS ... Col. 7, page 14
INSTRUCTION ... Col. 5, page 17
LAWYERS ... Col. 3, page 17
LEASEHOLDS ... Col. 5, page 17
LIGHT MANUFACTURING ... Col. 5, page 17
LIFE INSURANCE LOANS ... Col. 5, page 13
LOST AND FOUND ... Col. 5, page 14
LEGAL NOTICES ... Col. 3, page 17
MACHINERY ... Col. 5, page 17
MILLINERY AND DRESSMAKING ... Col. 5, page 14
MIMEOGRAPHING & CIRCULARS ... Col. 7, page 15
MINES AND MINING ... Col. 5, page 13
MOTORCYCLES AND BICYCLES ... Col. 5, page 17
MONUMENTS ... Col. 5, page 13
MUSICAL INSTRUMENTS ... Col. 5, page 17
MUSICAL AND DRAMATIC ... Col. 5, page 17
MISCELLANEOUS ... Col. 6, page 17
OPTICIANS ... Col. 1, page 17
PATENTS—PATENT ATTORNEYS ... Col. .., page 17
PERSONAL ... Col. 6, page 14
PRINTING ... Col. 3, page 17
PLUMBERS' SUPPLIES ... Col. 3, page 17
PRINTING MATERIAL ... Col. 3, page 17
PERSONAL PROPERTY LOANS ... Col. 1, page 17
PARTNERS WANTED ... Col. 3, page 17
REAL ESTATE—CITY ... Col. 1, page 16
REAL ESTATE—SOUTH SIDE ... Col. 1, page 16
" " " ... Col. 2, page 16
REAL ESTATE—WEST SIDE ... Col. 2, page 16
REAL ESTATE—NORTH SIDE ... Col. 2, page 16
" " " ... Col. 3, page 16
REAL ESTATE—NORTHWEST ... Col. 3, page 16
" " ... Col. 4, page 16
REAL ESTATE—MFG. PROPERTY ... Col. 4, page 16
REAL ESTATE—SUB'N—SOUTH ... Col. 4, page 16
REAL ESTATE—SUB'N—WEST ... Col. 4, page 16
REAL ESTATE—SUB'N—NORTH ... Col. 4, page 16
REAL ESTATE—OAK PK., AUSTIN ... Col. 4, page 16
REAL ESTATE—GARY, TOLLES'N ... Col. 4, page 16
REAL ESTATE—ACRES ... Col. 5, page 16
REAL ESTATE—SUMMER RES'TS ... Col. 5, page 16
REAL ESTATE—FARM LANDS ... Col. 5, page 16
" " " ... Col. 6, page 16
REAL ESTATE—COUNTRY ... Col. 6, page 16
REAL ESTATE—FRUIT LANDS ... Col. 6, page 16
REAL ESTATE—COAL & TIMBER ... Col. 6, page 16
REAL ESTATE WANTED ... Col. 6, page 16
REAL ESTATE TO EXCHANGE ... Col. 6, page 16
" " " ... Col. 7, page 16
REAL ESTATE LOANS ... Col. 7, page 16
RAILROAD TIME TABLES ... Col. 1, page 17
STEAMSHIP LINES ... Col. 6, page 17
" ... Col. 7, page 17
SITUATIONS WANTED—MALE ... Col. 6, page 13
" " " ... Col. 7, page 13
SITUATIONS WANTED—FEMALE ... Col. 7, page 13
" " " ... Col. 1, page 14
STORE AND OFFICE FIXTURES ... Col. 7, page 15
SAFES ... Col. 7, page 15
SALARY LOANS ... Col. 1, page 17
STOCKS AND BONDS ... Col. 5, page 13
SEWING MACHINES ... Col. 7, page 15
STOVES ... Col. 7, page 15
TO LEASE ... Col. 7, page 14
TO RENT—ROOMS ... Col. 1, page 15
TO RENT—HOUSEK'PING ROOMS ... Col. 1, page 15
TO RENT—HOUSES ... Col. 3, page 15
TO RENT—FLATS ... Col. 3, page 15
" ... Col. 4, page 15
TO RENT—FURNISHED FLATS ... Col. 5, page 15
TO RENT—OFFICES ... Col. 5, page 15
TO RENT—FLOORS AND LOFTS ... Col. 6, page 15
TO RENT—MFG. PROPERTY ... Col. 6, page 15
TO RENT—STORES ... Col. 7, page 15
TO RENT—BUILDINGS ... Col. 5, page 15
TO RENT—HALLS ... Col. 7, page 15
TO RENT—BASEMENTS ... Col. 7, page 15
TO RENT—HOTELS ... Col. 7, page 15
TO RENT—MISCELLANEOUS ... Col. 7, page 15
TRADE SCHOOLS ... Col. 7, page 15
TRUSSES, ETC. ... Col. 3, page 14
TYPEWRITERS AND SUPPLIES ... Col. 7, page 15
TYPEWRITING & TRANSLATION ... Col. 7, page 15
WANTED—ROOMS ... Col. 1, page 15
WANTED—HOUSES ... Col. 3, page 15
WANTED—FLATS ... Col. 3, page 15
WANTED—STORES, OFFICES ... Col. 6, page 15
WATCHES, JEWELRY, ETC. ... Col. 8, page 17

## DEATHS.

BYRNES—William Byrnes, Feb. 15, 1909, at his residence, 134 Chestnut-st., beloved husband of Jennie Byrnes, nee Arado, father of Lulu Byrnes. Funeral Wednesday, 9:30 a. m., to St. Dominick's church, where high mass will be celebrated, by carriages to Calvary.

BYRNES—Feb. 16, Phillip Byrnes, infant son of W. J. and Eleanor [nee Horgan] Byrnes, at the residence of his parents, 4211 Vincennes-av. Funeral Wednesday, Feb. 17, to Calvary cemetery. Burial private.

CHURCH—Emeline Bliss Church, Feb. 16, 1909, suddenly, at her home, 6106 Greenwood-av., in her 67th year. Funeral notice later. Minneapolis papers please copy.

FLANNERY—Catherine Flannery, wife of the late Cornelius, mother of the late Thomas, Mrs. S. J. Collier, Mrs. Thomas Ford, William, and Cornelius. Funeral from 389 Blue Island-av., Thursday, Feb. 18, 1909, at 9 a. m., to Holy Family church, for solemn high mass, thence by carriages to Calvary.

FRAHM—Harry, Frahm, age 20 years, son of Henry and the late Anne, brother of Martha. Funeral from 1267 W. 22d-st., Wednesday at 1 p. m., to Concordia cemetery.

GORDON—John Gordon, age 66 years 4 months, beloved husband of Margaret Gordon, nee Bremner, father of Mrs. A. W. Roth, Mrs. R. H. Ingalls, Margaret, Charles, John Jr., Grace, Clara, and Alice Gordon. Funeral Thursday at 1 p. m. from late residence 205 Evergreen-av., by carriages to Graceland. Life member of Garden City lodge No. 141, A. F. & A. M., and charter member of Old Time Printers' Association. Native of Glasgow, Scotland.

GRANT—Emily Grant, age 13 years, daughter of George R. and Anna Grant. Funeral Wednesday at 1:30 p. m., from 944 W. Eddy-st., Irving Park, to Rosehill. Springfield and Sterling [Ill.] papers please copy.

HARRIS—Lewis E. Harris, age 78 years. Funeral Wednesday at 9:30 a. m., from Humboldt Park M. E. church, Lemoyne-st. and Talman-av., to Mount Greenwood, via the Grand Trunk R. R.

HEATH—J. W. Heath, at his residence, 103 Superior-st., beloved husband of Mary H. Heath, nee Rashel, father of Edward, James, John, Walter, Leonard, Daniel, Isabel, and the late Frank Heath, brother of Michael, Thomas, Mrs. M. D. Kelly, and the late John and Andrew Heath. Funeral Thursday, 9:30 a. m., to St. Dominick's church, where high mass will be celebrated; by carriages to Calvary.

HILDEBRAND—Ellen J. Hildebrand, nee Crandall, beloved wife of George L. Hildebrand, mother of Harriet M. and infant baby, Sunday, Feb. 14, at 8:30 p. m., aged 36 years and 20 days. Funeral from Worth M. E. Church 1 p. m., Wednesday, Feb. 17. Burial from Hazelgreen.

HOLMES—Antonius Holmes, age 83 years, husband of Anna M. Holmes. Funeral Thursday at 1 p. m., from 687 N. Campbell-av., to Mount Olive.

JOHNSON—Alma Johnson, age 20 years, beloved wife of Louis Johnson. Funeral from George Klaner's chapel, 2010 Evanston-av., Wednesday, Feb. 17, at 2 p. m. Interment Rosehill.

KISTERBOCK—Cordelia G. Kisterbock, mother of Mrs. Wm. D. Napheys, Feb. 15, 1909, at Philadelphia.

MAHER—Arthur J. Maher, Feb. 16, beloved son of Hugh and Mary Maher, nee McCarthy, brother of Martin, Willie, Mamie, Hughie, and Mrs. Margaret Hogan, at residence, 3145 Lexington-st., near Central-av., Austin. Funeral notice later.

MANTHEY—August Manthey, father of Erwin and brother of Fred, Charlie, William, and Albert Manthey, suddenly, at his residence, 4521 Halsted-st. Funeral at Boydston Bros.' chapel, 4227 Cottage Grove-av., 2 p. m. Thursday. Burial at Oakwoods.

MARTIN—Dr. William E. Martin, age 50 years, Feb. 15, 1909. Funeral Thursday, Feb. 18, at 1 p. m., from residence of his brother, George B. Martin, 1545 W. Adams-st., thence by carriages to Forest Home cemetery.

MILLER—Charles S. Miller, Feb. 14, 1909., Member of Custer post G. A. R. No. 40. Funeral services at Sheldon's undertaking rooms, 239 W. Madison-st., Thursday, Feb. 18, at 1 p. m., via Aurora and Elgin electric car to Oakridge.

MORRISON—Daniel Morrison, beloved husband of Beatrice and father of Edward. At Pasadena, Cal., Thursday, Feb. 11. Funeral Wednesday, Feb. 17, at 1 o'clock, from parents' residence, 842 Jackson-blvd., to Graceland cemetery. Member Union Park Lodge No. 610, A. F. & A. M., and Wiley M. Egan Chapter No. 126, R. A. M.

O'MALLEY—Anthony O'Malley, at his residence, 3525 Wentworth-av., beloved husband of the late Margaret O'Malley, father of P. J., A. J., B. A., Katherine O'Malley, Mrs. O. Patterson, Mrs. E. P. Schaeffer, and the late Mrs. Conway. Funeral notice hereafter.

PHILLIPPS—Katherine Edith Phillipps, at Sausalito, Cal., Feb. 14, 1909, beloved wife of the Rev. Thomas D. Phillipps, mother of Edward L., Frank G., H. Godfrey, Edith M., Katherine Louise, and Mrs. William McGrail. Interment at Graceland. Funeral notice later.

SIMONDS—Ellen A. Simonds, wife of Gilbert Simonds, Feb. 15, 1909. Funeral from Graceland chapel at 1 p. m. Wednesday, Feb. 17. Aurora and Joliet papers please copy.

SPRAGUE—Martha Chew Sprague, beloved aunt of George B. and John E. Brooks; aged 59 years. Carriages leave residence, 7100 Normal-av., Thursday at 11 a. m. to Mount Hope cemetery.

## OFFICIAL WEATHER FORECAST.

OFFICE OF CHIEF OF WEATHER BUREAU, Washington, D. C., Feb. 16.—Forecast for Wednesday and Thursday:

Illinois—Fair, slightly warmer Wednesday, Thursday partly cloudy and warmer.

Kansas—Fair, warmer Wednesday, Thursday partly cloudy.

Nebraska—Fair, warmer Wednesday, Thursday increasing cloudiness.

South Dakota—Partly cloudy and warmer Wednesday, Thursday cloudy, possibly local snows.

North Dakota—Cloudy and warmer Wednesday, probably snow at night or Thursday.

Ohio—Local snows Wednesday, except fair in extreme west portion; Thursday fair, warmer.

Indiana—Fair Wednesday, slightly warmer in north and central portions, Thursday partly cloudy and warmer.

Lower Michigan—Generally fair Wednesday and Thursday, warmer Thursday.

Upper Michigan—Fair Wednesday, Thursday partly cloudy and slightly warmer.

Wisconsin—Fair, slightly warmer Wednesday, Thursday increasing cloudiness and warmer, variable winds.

Minnesota—Partly cloudy and warmer Wednesday, Thursday increasing cloudiness, warmer in east portion.

Iowa and Missouri—Fair, warmer Wednesday, Thursday partly cloudy and warmer.

| Place of observation. Time taken: Feb. 16, 7 p. m. | Thermometer | Max. temp. | Direction of wind | Precipitation 24 hours | State of weather |
|---|---|---|---|---|---|
| Abilene | 58 | 62 | S. | .... | Clear |
| Albany | 22 | 22 | E. | .30 | Sleet |
| Alpena | 14 | 16 | N.W. | Tr. | Clo'dy |
| Atlanta | 32 | 40 | N.W. | .08 | Clo'dy |
| Amarillo | 50 | 58 | N.E. | .... | Clear |
| Baker City | 42 | 46 | N.W. | .25 | Rain |
| Battleford | 0 | 2 | E. | Tr. | Fair |
| Bismarck | 16 | 16 | N. | .... | Clo'dy |
| Boise | 50 | 50 | S.E. | .18 | Rain |
| Boston | 30 | 32 | N.E. | .58 | Rain |
| Buffalo | 20 | 20 | N.W. | .56 | Snow |
| Cairo | 28 | 28 | S.W. | .05 | Clear |
| Calgary | 4 | 10 | S.W. | .... | Clear |
| Charles City | 18 | 24 | S.W. | .... | Clear |
| Charlotte | 44 | 62 | W. | .... | Clear |
| Cheyenne | 36 | 44 | W. | .... | Fair |
| Chicago | 22 | 26 | W. | .42 | Clear |
| Cincinnati | 24 | 30 | W. | .44 | Snow |
| Cleveland | 16 | 22 | S.W. | .24 | Snow |
| Concordia | 32 | 38 | S. | .... | Clear |
| Davenport | 22 | 24 | W. | .24 | Clear |
| Denver | 42 | 52 | S.W. | .... | Fair |
| Des Moines | 26 | 28 | S.W. | .... | Clear |
| Detroit | 16 | 20 | N.W. | .76 | Snow |
| Devil's Lake | 12 | 16 | N. | Tr. | Snow |
| Dodge | 46 | 58 | S.E. | .... | Clear |
| Dubuque | 22 | 28 | S.W. | Tr. | Clear |
| Duluth | 16 | 18 | S.W. | .... | Clo'dy |
| El Paso | 62 | 64 | W. | .... | Clear |
| Edmonton | 4 | 6 | E. | .01 | Clo'dy |
| Escanaba | 14 | 22 | S.W. | .... | Clear |
| Galveston | 44 | 46 | E. | .... | Clear |
| Grand Haven | 20 | 20 | N. | .... | Clo'dy |
| Grand Rapids | 18 | 20 | W. | .04 | Clear |
| Green Bay | 14 | 20 | S.W. | .... | Clear |
| Havre | 24 | 24 | E. | .... | Clo'dy |
| Helena | 46 | 48 | S.W. | Tr. | Clo'dy |
| Huron | 20 | 24 | W. | .... | Clear |
| Indianapolis | 22 | 24 | W. | .10 | Snow |
| Jacksonville | 60 | 66 | W. | .54 | Clear |
| Kansas City | 20 | 24 | S. | .... | Clear |
| Lander | 40 | 44 | N.W. | .... | Clear |
| Little Rock | 34 | 36 | N.W. | Tr. | Clear |
| Spokane | 44 | 46 | S. | .32 | Clo'dy |
| Los Angeles | 66 | 74 | S.W. | .... | Clear |
| Madison | 16 | 20 | W. | Tr. | Clear |
| Marquette | 14 | 16 | S.W. | .... | Clear |
| Memphis | 32 | 34 | N.W. | Tr. | Clear |
| Medicine Hat | 10 | 14 | N.E. | .... | Clo'dy |
| Milwaukee | 18 | 24 | W. | Tr. | Clear |
| Minnedosa | 4 | 14 | ...... | .01 | Clo'dy |
| Montgomery | 38 | 40 | N.W. | .14 | Clo'dy |
| Montreal | 14 | 14 | N.E. | .04 | Snow |
| Moorhead | 14 | 20 | N.W. | .... | Clear |
| Nashville | 30 | 30 | W. | .26 | Snow |
| New Orleans | 40 | 42 | N. | .... | Clear |
| New York City | 34 | 44 | N.W. | .84 | Rain |
| Norfolk | 62 | 64 | S. | .62 | Clear |
| North Platte | 40 | 50 | N.W. | .... | Clear |
| Oklahoma | 34 | 36 | S. | .... | Clear |
| Omaha | 30 | 32 | S. | .... | Clear |
| Oswego | 22 | 22 | S. | .60 | Clo'dy |
| Palestine | 42 | 46 | N.W. | .... | Clear |
| Parkersburg | 30 | 36 | W. | .78 | Snow |
| Peoria | 14 | 24 | W. | .19 | Clear |
| Philadelphia | 52 | 62 | N.W. | .42 | Clo'dy |
| Pittsburg | 28 | 40 | W. | .44 | Clo'dy |
| Portland, Ore. | 56 | 60 | S.W. | .57 | Fair |
| Pueblo | 42 | 50 | N.W. | .... | Clear |
| Rapid City | 36 | 44 | S.E. | .... | Clo'dy |
| Qu'Appelle | 4 | 10 | E. | .... | Clo'dy |
| San Francisco | 56 | 58 | S.W. | .06 | Rain |
| St. Louis | 24 | 26 | N.W. | .11 | Clear |
| St. Paul | 18 | 20 | S. | .... | Clo'dy |
| Salt Lake City | 48 | 50 | S. | Tr. | Clo'dy |
| San Antonio | 50 | 54 | S.E. | .... | Fair |
| San Diego | 64 | 70 | N.W. | .... | Clear |
| Sault Ste. Marie | 10 | 16 | W. | .... | Clear |
| Springfield, Ill. | 18 | 24 | W. | .13 | Clear |
| Springfield, Mo. | 22 | 24 | N. | Tr. | Clear |
| Tacoma | 50 | 54 | S.W. | .20 | Clo'dy |
| Vicksburg | 34 | 34 | W. | .01 | Clear |
| Washington | 46 | 70 | N.W. | .10 | Clear |
| Wichita | 24 | 28 | S. | .... | Fair |
| Williston | 16 | 16 | E. | .... | Clo'dy |
| Winnipeg | 4 | 12 | N. | .04 | Fair |
| Yellowstone Park | 34 | 36 | S.W. | Tr. | Snow |

**WEATHER IN CHICAGO.**

The temperature, as observed by L. Manasse, optician, 88 Madison street, Tribune building, was as follows: Thermometer—8 a. m., 25 degrees; 9 a. m., 25; 10 a. m., 26; 11 a. m., 26; 12 m., 26; 1 p. m., 27; 3 p. m., 27; 6 p. m., 26. Barometer—8 a. m., 29.53; 6 p. m., 29.58.

## MINES AND MINING.

| WE OFFER— | | WE WILL BUY— |
|---|---|---|
| Ark. & Ariz. | .23 | Black Prince Copper, |
| Pioneer Gold | .34 | Creamery Package, |
| B. West Ext. | .10 | Internat. Banana, |
| Inter. Banana | .20 | King Solomon, |
| King Solomon | .16 | Lucky Calumet, |
| Mesa Rica Gold | .17 | Royal Mines, |
| New Stockton | .08 | Rawhide Metals, |
| Parry Sound | .05½ | Waldorf. |

GRIES & GREENE COMPANY, Caswell Block, Milwaukee, Wis.

WE OFFER SUBJECT TO CONFIRMATION:
1,000 Talmage Mining ... .15
2,000 Francis Goldfield ... .22
2,000 Benn Wyoming ... .09
500 American Lumber ... 2.35
325 Rawhide Coalition ... .48
DUDLEY A. TYNG & CO., 184 La Salle-st., Chicago.

A LIMITED AMOUNT OF STOCK FOR SALE IN the Pneumatic Tunnel Railway, located at Forest Park; "incorporated for $50,000"; net receipts, $5,836.75, an earning of over 10% for season, 1908. Shares for sale at "par." $100 per share. Address F 444, Tribune.

OUR WEEKLY MARKET LETTER covering all markets, mailed free. STANDARD BROKERAGE COMPANY, 110 La Salle-st. Chicago, Ill.

B. H. SCHEFTELS & CO. [ESTABLISHED 1902], MINING STOCK BROKERS, 122 Monroe-st., Chicago. Central 3809.

INVESTORS, ATTENTION—HAVE PROMOTION stock A1 Goldfield company; will take ¼ company price; need cash. Address T E 475, Tribune.

WILL SELL 1,000 SHARES RAMBLER MINING and Smelting at a bargain; company now shipping regularly. Address F 566, Tribune.

## STOCKS AND BONDS.

6% NET 20 YEAR GOLD BONDS IN PROSPERous, old established California corporation, secured by highly improved and productive hop, fruit, and grain lands worth three times the bond issue, can be purchased at par in bonds of $100 and upwards. A few ordinary shares with a guaranteed earning of 15% can be purchased at a slight premium. Bankers' guarantee. Apply for full particulars to T J 208, Tribune.

FRANK E. WIRE & CO. [INC.], BROKERS, SUITE 46, 121 LA SALLE-ST., CHICAGO, ILL. Stocks, Bonds, Mining Investments, Irrigated, Wild, Timber, and Mineral Lands. See us before investing. Will make and save you money.

COPPER STOCKS, BOTH LISTED AND UNlisted, a specialty. SHOLTO D. ROGERS & CO., 145 La Salle-st. Telephone Central 3602.

WE EXECUTE BUYING OR SELLING ORDERS for active listed and unlisted stocks or bonds. Union Security Co. A 306, 284 La Salle-st.

FOR SALE—EAST CHICAGO AND INDIANA Harbor Water Co. 5% 20 year gold bonds, first mortgage; must realize. Address J 308, Tribune.

HARRY S. LEWIS COMPANY [INC.], MINING STOCK BROKERS, 181 LA SALLE-ST., CHICAGO, ILL.

DENNIS COLBERT & CO., 75 MONROE-ST., buy and sell bank stocks and listed and unlisted stocks and bonds. Phone Randolph 2260.

## FINANCIAL.

WANTED—$50,000 TO $75,000 AND THE SERVices of a thorough business man to head and finance a liquidation company. Handle your own money, write your own checks, hold your own titles, be absolutely secured, and make 50% to 60% on the capital. Address T E 134, Tribune.

WE DISCOUNT OR ACCEPT AS COLLATERAL short time notes in amounts of $100 and upwards of merchants, manufacturers, real estate owners or others well rated or responsible. FORGY & FOX, Investment Bankers, 912 Fort Dearborn B'ldg., 134 Monroe-st.

WANT ASSISTANCE IN FINANCING GREAT water power and electric railway proposition in a western state; answer quick. Address K 167, Tribune.

I HAVE $5,000 IN REAL ESTATE PURCHASE money notes, payable quarterly 6%; will discount liberally for cash. Address K J 350, Tribune.

BUSINESS MEN SOLICIT LOAN $500; SECURity $4,000; privacy desired. West 1966.

## LIFE INSURANCE LOANS.

MONEY TO LOAN ON YOUR LIFE INSURANCE policies in one day; low rates; also policies bought; bring policy and receipts to the MASON FINANCIAL CO., Room 802, 134 Monroe-st.

LIFE INSURANCE POLICIES PURCHASED—Loans on same; higher cash and loan value than companies. JOHN V. FOX, 108 Dearborn-st.

LIFE INSURANCE POLICIES BOUGHT; QUICK loans on same. Louis Adler Co., 175 Dearborn-st.

## UNDERTAKERS.

J. WHITTIER BUFFUM [20 YEARS WITH THE late C. H. Jordan, undertaker], 1722 Wabash-av.

THE QUALITY AND SIZE OF OUR BUSINESS result from each other. POSTLEWAIT CO.

## MONUMENTS.

CHAS. G. BLAKE & CO., 719 WOMAN'S TEMPLE. Reliable makers of monuments and mausoleums.

## SITUATIONS WANTED—MALE.

### Bookkeepers and Clerks.

SITUATION WANTED—MAN, 22 YEARS OLD; 4 years' experience clerical work, good correspondent, 2 years life insurance, cashier and actuarial work, 2 years wholesale house, correspondent, knowledge of bookkeeping; salary reasonable; references, highest character; bond if desired. Address J 356, Tribune.

SITUATION WANTED—A1 BOOKKEEPER, correspondent, genl. office man; 14 yrs.' exp.; can take entire charge and assist in sales; good education, address, and character; will accept any position at moderate salary where there is a future; highest refs.; married, age 30. Address J 261, Tribune.

SITUATION WANTED—AN EDUCATED, ENergetic young man, initiative and executive ability; faithful, loyal worker [now employed], desires better position; can handle male and female help, branch office, pur., adv., corr., cost systems, etc.; future more important than salary; 1st class references and bond. Address E 353, Tribune.

SITUATION WANTED—AS HEAD BOOKKEEPer, cashier, office manager, with up to date concern, by man of wide experience, ten years' Chicago reference, clean record. Address J 275, Tribune.

SITUATION WANTED — BOOKKEEPER AND accountant, age 27, seeks position with progressive concern; salary moderate, but position must have excellent future for man that meets all requirements. Address H 513, Tribune.

SITUATION WANTED—YOUNG MAN DESIRES position where brains and hard work will count; experienced in banking, mfg., and mail order business; best refs.; now employed. Address H 460, Tribune.

SITUATION WANTED—BY YOUNG MAN, 27, familiar with handling vouchers, voucher records, also thoroughly understands keeping ledgers, familiar with prices and price lists, quick and accurate at figures. Address J 320, Tribune.

SITUATION WANTED—MARRIED MAN, 30 yrs. old; understand timekeeping, shipping, storekeeping, etc.; good penman; A1 refs.; salary $15 per week, where ability and good service would warrant promotion; A1 ref. Address H 206, Tribune.

SITUATION WANTED—BOOKKEEPER, CASHier, or general office man; age 29; speedy, accurate, and efficient; references first class; position wanted where experienced man can make a future. Address F 551, Tribune.

SITUATION WANTED — YOUNG MAN, 28, 5 years' experience as bookkeeper, ledger clerk, etc.; good, rapid figurer; refs. Address C 438, Tribune.

SITUATION WANTED—YOUNG MAN 27, COMpetent at bookkeeping, cashier and general office work, wants to settle down with wholesale or manufacturing concern. Address K 260, Tribune.

SITUATION WANTED—YOUNG MAN DESIRES clerical position, experienced in office work, understands d. e. bookkeeping; give references. Address H 207, Tribune.

SITUATION WANTED—BOOKKEEPER OR OFfice man, 25 yrs.; full set; temperate, rapid, accurate, and ambitious; fine references. Address H 327, Tribune.

SITUATION WANTED—BY YOUNG MARRIED man as assist. bookkeeper, ledger or genl. office clerk; familiar with credits and office details; thoroughly comp.; A1 refs. Address F 301, Tribune.

SITUATION WANTED—BY A COMPETENT bookkeeper and stenographer with excellent education; able to handle correspondence; best of references. Address H 479, Tribune.

SITUATION WANTED — ALL ROUND OFFICE man; bookkeeper, rapid and accurate figurer; moderate salary; 5 yrs.' exp. Address J 331, Tribune.

SITUATION WANTED—BY MAN, 27; EXPERIenced bookkeeper, cashier, credits, general office work; salary about $20. Address J 145, Tribune.

SITUATION WANTED — RELIEF WORK; EXperienced druggist; part time. Address F 506, Tribune.

SITUATION WANTED—BY A D. E. BOOKKEEPer, exp. in manfg. and wholesale; also voucher system, costs, etc. Address J 363, Tribune.

SITUATION WANTED—BY BOOKKEEPER-cashier, 26 years old; 9 years' lumber and mfg. experience; A1 refs. Address K 293, Tribune.

SITUATION WANTED—BY CORRESPONDENT, English, German, French; exp'd typewriter; mod. salary to start. H. SHUMAN, 3943 Prairie-av.

SITUATION WANTED—DRUGGIST, JUNIOR, expert prescriptionist; first class references. Address K 189, Tribune.

SITUATION WANTED — BY EXPERIENCED bookkeeper, correspondent, and office man; best refs.; salary secondary. Address K 172, Tribune.

SITUATION WANTED—AN EXP. BOOKKEEPer and stenographer; good references. Address D 249, Tribune.

SITUATION WANTED—COST CLERK OR TIMEkeeper; good on factory work. Address F 457, Tribune.

SITUATION WANTED—BY YOUNG MAN AS bookkeeper or general office work; 4 years' exp.; excellent refs. Address F 593, Tribune.

SITUATION WANTED—EXPERT BOOKKEEPer, temporary; moderate. Address J 267, Tribune.

SITUATION WANTED—BOOKKEEPER, EXPD in iron and mchy. Address K 290, Tribune.

SITUATION WANTED—CIGAR CLERK, BY young man; A1 refs. Address H 328, Tribune.

### Accountants and Auditors.

SITUATION WANTED—ACCOUNTANT, AGED 32, with 8 years' experience in accounting, purchases, costs, credits, etc.; wants permanent position; character and habits O. K.; references from present employer, etc. Address H 334, Tribune.

SITUATION WANTED—EXPERT WILL AUDIT, systematize, open, close, keep small sets, or attend to temporary work on books anywhere, reasonable. McENROE, 522 Reaper Blk. Cent. 7169.

SITUATION WANTED—EXPERT WILL AUDIT, open, close, systematize books, etc. SPENGLER, 5222 Madison-av. Tel Hyde Pk. 4617.

SITUATION WANTED—BOOKS OPENED, AUdited, kept. Bisland, 139 Mich.-st. Main 4605.

### Salesmen, Solicitors, Etc.

SITUATION WANTED—BRIGHT, HONEST, INdustrious young married man desirous of position selling goods for legitimate business; Chicago and vicinity; experience; A1 references. Address H 115, Tribune.

SITUATION WANTED — SINGLE MAN, 28, university graduate; 5 years' exp. selling; familiar New York City retail trade conditions, desires to represent manufacturer or jobber in that city; best credentials. Address F 321, Tribune.

SITUATION WANTED—SALESMAN TRAVELing Wyoming, Idaho, Washington, and Oregon desires a profitable side line. P. O. Box 175 Aurora, Ill.

SITUATION WANTED — FIRST CLASS MEchanic-salesman wants specialty or staple machinery or allied line for Chicago territory. Address F 158, Tribune.

SITUATION WANTED—EXPERIENCED REtail salesman at any line; references furnished. Address H 208, Tribune.

SITUATION WANTED—SALESMAN, 9 YEARS' experience; A1 references; age 34; legitimate line only. Address J 359, Tribune.

SITUATION WANTED — BY EXPERIENCED salesman, drug or specialty line; employed at present time; best refs. Address J 360, Tribune.

SITUATION WANTED—BY A FIRST CLASS traveling salesman, machinery, machine shop supplies or hardware. Address J 264, Tribune.

SITUATION WANTED—BY YOUNG MAN, 21, AS advertising solicitor. Address F 313, Tribune.

### Boys.

SITUATION WANTED—BOY, EXP., 18 YRS. old, desires position; reliable firm, with chance for advancement; best references; lives with parents. Address F 479, Tribune.

### Trades.

SITUATION WANTED — PRINTER [GERMAN, 34 years, 5 years in the U. S.], Polyglott, reliable, total abstainer; stone, job or catalogue work; able to take charge; nonunion. Address C 460, Tribune.

SITUATION WANTED—PRINTER, WITH OWN outfit, with some business house or manufacturing concern who use considerable printing, or would contract to do work at a flat rate. Address J 173, Tribune.

SITUATION WANTED — BY YOUNG MAN AS estimater, draftsman, and bldg. supt.; thoroughly experienced and capable; best of references. Address T O 271, Tribune.

SITUATION WANTED—ENGINEER, IN PERmanent position in Chicago, wishes to exchange same for lucrative position in some other city; west preferred. Address J 132, Tribune.

SITUATION WANTED—ALL AROUND YOUNG mechanic; A1 carpenter; good at plumbing, steamfitting, electrical, and locksmith work. Address E 599, Tribune.

SITUATION WANTED—BY YOUNG MAN IN ASsembling or repair dept. of automobile firm; exp. chauffeur; small wages; ref. Address K 200, Tribune.

SITUATION WANTED—BY YOUNG MAN WITH mechanical and inventive ability; 10 years' general machine shop practice. C. P. KUEHN, 23 Best-av.

SITUATION WANTED—LINOTYPE MACHINist operator desires position with one or two machine plant; thoroughly capable and reliable; union. Address D 543, Tribune.

SITUATION WANTED—FIRST CLASS COOK, all around kitchen. P. BETEMPS, 128 Dearborn-av.

SITUATION WANTED—DRAFTSMAN, MECH., 7 years' exp.; will take designing, detailing, etc., for home work. Address D 551, Tribune.

SITUATION WANTED—MILLWRIGHT, CARpenter; reliable, sober, steady. Address F 142, Tribune.

SITUATION WANTED—BY TOOL MAKER; good on experimental work. Address F 144, Tribune.

SITUATION WANTED—PRINTER, NONUNION, reliable, energetic dead stone man and good compositor. Address S X 389, Tribune.

SITUATION WANTED — PRINTER; STONEman, on color work; nonunion. Address H 331, Tribune.

SITUATION WANTED — CARPENTER WORK, all around mechanic. Address E 419, Tribune.

SITUATION WANTED—SIGN AND CARD writer; dept. store exp. Address J 358, Tribune.

### House Servants.

SITUATION WANTED — SOBER YOUNG MAN; German; 25 years; 6 months in country; wants position as valet; can shave, manicure, etc.; good companion for old person. JOSEPH KAUER, 282 Lee-av., Chicago.

SITUATION WANTED—JAPANESE BUTLER or valet, houseman; thoroughly experienced; have best city refs. HARRY O. I., 2007 Michigan-av.

SITUATION WANTED—EDUCATED JAPAnese, experienced as butler or valet, in private family; permanently; city ref. Address K 188, Tribune.

SITUATION WANTED — BUTLER, VALET, housework; thoroughly exp. in care parlor floor, men's clothes; high class service; talk French. MAJOR, 523 Dearborn-av.

SITUATION WANTED—BUTLER AND VALET, by a Scotchman; understands his business in every way; 6 years' references from last employer in N. Y. W. R. C., care Mrs. Lynch, 3 Hubbard-ct.

SITUATION WANTED—FRENCH-SWISS MARried, as butler or second man; knows how to drive an automobile; speaks English enough for service. Address F 460, Tribune.

SITUATION WANTED — JAPANESE; GOOD cook, butler, houseman; have best experience; city refs; speak good. Address B 560, Tribune.

SITUATION WANTED — JAPANESE BUTLER and houseman; exp., ref; reasonable wages. Address J 217, Tribune.

SITUATION WANTED—JAPANESE; EXPERIenced cook, butler, or any kind work; small family; ref. Address F 499, Tribune.

SITUATIONS WANTED—BY MAN AND WIFE, colored. Call at 20 Cedar-st. Tel. 5567 North.

### Janitors and Porters.

SITUATION WANTED—AS JANITOR, FIRST class flat building preferred, exp. and best refs. 40 years old, single, of sober habits, now employed as licensed engineer; have own tools, can make most all repairs. Address H 320, Tribune.

## SITUATIONS WANTED—MALE.

### Janitors and Porters.

SITUATION WANTED—AS JANITOR OF FIRST CLASS FLAT BUILDING; MUST HAVE $[illegible] PER MONTH AND FLAT; BEST REFERENCES IN CITY. ADDRESS E 322, TRIBUNE.

SITUATION WANTED—NIGHT WATCHMAN; [illegible] years' experience; German, single, age 45; knows business well; good man; references. Address J 268, Tribune.

SITUATION WANTED—MARRIED MAN, AS flat janitor; understands plumbing work; references. Address E 586, Tribune.

SITUATION WANTED—AS CHIEF JANITOR FOR OFFICE BUILDING. ADDRESS G. W., 368 INDIANA-ST.

### Coachmen, Teamsters, Chauffeurs, Etc.

SITUATION WANTED—AT ONCE, AS CHAUFfeur; have six years' experience; young white man, 26 years old, sober, honest, and careful; will start for $20 a week. Address H 330, Tribune.

SITUATION WANTED—BY CHAUFFEUR AND machinist, with long experience on 4 and 6 cylinder cars; single; age 28; best refs. Address A. NORDSTROM, 1729 N. Clark-st.

SITUATION WANTED — BY EXPERIENCED chauffeur; careful driver; do own repairing; city or country; reference GUY BILYON, 2220 Calumet-av.

SITUATION WANTED—BY MARRIED MAN AS chauffeur for private family; 3 years' experience with Packard and Thomas; best refs. Address E 513, Tribune.

SITUATION WANTED—CHAUFFEUR; THOROugh mechanic, six years' experience; will accept a position as foreman; unquestionable references. Address J 361, Tribune.

SITUATION WANTED — EXP. CHAUFFEUR; honest, reliable, industrious. Address F. T. HOVA, 1311 So. 40th-av.

SITUATION WANTED—BY CHAUFFEUR, EXperienced in gasoline cars, Packard and Peerless, age 24; good refs. Address J 362, Tribune.

SITUATION WANTED—AS A BARN MAN, WAGon, truck, or auto washer; strictly sober; refs. Address F 328, Tribune.

SITUATION WANTED—COACHMAN, GARDENer; German; single; handy man; refs. Address F 120, Tribune.

### Stenographers.

SITUATION WANTED—BY MALE STENOGrapher [Rem operator] and asst. bookkeeper; ambitious, energetic; sober and reliable; capable of responsibility; nearly two years' experience; good references; business college graduate; moderate salary to start if position offers promising future; age 27 yrs. Address D 571, Tribune.

SITUATION WANTED—BY A1 BOOKKEEPER and stenographer; 8 years' exp.; 26 years of age; gilt edge references; good appearance; salary moderate. Address E 486, Tribune.

SITUATION WANTED — BY COMPETENT stenographer, age 35; small salary. Address F 259, Tribune.

SITUATION WANTED—HIGH SCHOOL GRAD., 21, 2 yrs.' exp. stenographer; knowledge bkpg., advertising exp.; refs. Address E 451, Tribune.

SITUATION WANTED—BY YOUNG MAN AS STENOGRAPHER AND OFFICE ASSISTANT; REFS. FURNISHED. Address J 311, Tribune.

SITUATION WANTED—MALE STENOG.; good refs.; willing start $7. Address T F 274, Tribune.

SITUATION WANTED—TYPEWRITING TO DO evenings; reasonable. Address J 137, Tribune.

SITUATION WANTED—BRIGHT YOUNG MAN steno.; exp.; refs. Address E 308, Tribune.

### Miscellaneous.

SITUATION WANTED — THOROUGHLY EXperienced business man, aged 30, has just returned to Chicago after several years' absence and is open for a position with fair salary and large possibilities; best references; thoroughly familiar with credits, advertising, buying, and selling. Address J 133, Tribune.

SITUATION WANTED — WHO CAN USE HUStling young business man? Seven years' solid experience in buying traffic and selling; at present selling oil, but dissatisfied; wish to connect with first class concern, where good, intelligent work is appreciated; highest references. Address H 205, Tribune.

SITUATION WANTED—YOUNG ENGLISHMAN, strong, capable, willing, and experienced as stock and general clerk; very anxious for work and will make good with half a chance; wages secondary. Address F 272, Tribune.

SITUATION WANTED—WITH REAL ESTATE firm; manage branch office, or any department; have thorough knowledge of building business; best of reference; have business experience. Address J 228, Tribune.

SITUATION WANTED—YOUNG MAN, 24 YRS. of age, a hustler, desires outside position; have had eight years' office experience; furnish best references; salary preferred. Address J 100, Tribune.

SITUATION WANTED—YOUNG MAN, 22, IN hardware or furniture store; no previous practical experience; fair salary; references. Address K 283, Tribune.

SITUATION WANTED—BY YOUNG MAN AGED 21; object, to learn business; in present position 4 years; good education; lives with parents; references. Address T L 472, Tribune.

SITUATION WANTED—YOUNG SCOTCHMAN seeks position as attendant on invalid or aged gentleman, or on any one requiring care and attention. Address W G 66, Tribune.

SITUATION WANTED—PUSHER, EXPERIenced journalist; editorial work for dramatic weekly or correspondent for booking exchange. Address K 105, Tribune.

SITUATION WANTED — MARRIED, AGE 32; exp. in retail cigars, periodicals, etc. Address K 143, Tribune.

SITUATION WANTED—BY EXP. OFFICE OR sales manager, or as high grade salesman. Best references. Address J 273, Tribune.

SITUATION WANTED — YOUNG MARRIED man in dental office, afternoons only; experienced. Address J 322, Tribune.

SITUATION WANTED—EXP. YOUNG BARkeeper; strictly sober; refs. Address F 586, Tribune.

SITUATION WANTED—FIRST CLASS BARtender wishes steady position; references J. W. POELKE, 22 Burling-st.

SITUATION WANTED — BY MALE NURSE; neat, reliable; best refs. Address H 435, Tribune.

SITUATION WANTED—EVE'GS OR SAT. AFTernoons; anything. Address H 325, Tribune.

SITUATION WANTED—MEND JAPANESE ART goods by day. Address Otsuka, 142 Michigan-av.

## SITUATIONS WANTED—FEMALE.

### Bookkeepers and Clerks.

SITUATION WANTED — BY MIDDLE AGED lady; fine penman and good correspondent; would prefer location between Belmont and Wilson-avs. Address J 317, Tribune.

SITUATION WANTED—COMP., NEAT APpearing young lady, switchboard opr., office assistant, and typist; 6 years' experience; A1 references. Address H 329, Tribune.

SITUATION WANTED—EXP. D. E. BOOKKEEPer; accurate, neat; A1 refs.; $10. Address H 240, Tribune.

SITUATION WANTED — YOUNG BUSINESS woman; first class bookkeeper, stenographer; capable management office; possesses thorough business training. Address N S 196, Tribune.

SITUATION WANTED — BY YOUNG LADY; several years' experience; general office work; capable, accurate and good penman. Address H 533, Tribune.

SITUATION WANTED—YOUNG LADY ASST. bookkeeper; 3 years' experience in advertising business. Refs. Address H 154, Tribune.

### Saleswomen, Solicitors, Etc.

SITUATIONS WANTED—TWO EXPERIENCED demonstrators, going to Seattle fair, would like good selling articles. Address K 183, Tribune.

### Domestics and Cooks.

SITUATION WANTED—MIDDLE AGED WOMan, just arrived from New York, for general housework and plain cooking. MICHAELIS, 126 Center-st.

SITUATION WANTED — GEN. HOUSEWORK, family 2; $7-$8; A1 manager; refs; colored. UPTON, 217 Illinois-st.

SITUATION WANTED—COLORED GIRL, SECond or general work. 3548 Rhodes-av. Douglas 5200.

SITUATION WANTED—HOUSEWORK; SMALL flat; by a Norwegian girl; in location between 21st and 30th-sts. Address K 291, Tribune.

SITUATION WANTED—DAY WORK, COOKING, waiting, and cleaning, or housekeeping; colored woman. 3229 Cottage Grove.

SITUATION WANTED—FIRST CLASS GERman cook; private family; reference. Phone Calumet 7069.

SITUATION WANTED—BY COLORED GIRL, general housework; write or call. 3145 Armour-av., 2d flat.

SITUATION WANTED—EXP. GIRL, CAPABLE taking full charge; good cook and manager; ref.; adults; flat. Lake View 901.

SITUATION WANTED—A1 COOK; COLORED; home nights; North Side. Address F 344, Tribune.

SITUATION WANTED — COOK, GENERAL hwk.; colored woman. Mrs. Burr, 438 Wells-st.

SITUATIONS WANTED — COOKING AND housework; ref. Tel. 2518 Oakland. Sarah & Ann.

SITUATION WANTED—EXP. HOUSEWORK, priv. family; $6 week. Address K 282, Tribune.

### Housekeepers.

SITUATION WANTED—AS HOUSEKEEPER BY refined American widow, congenial, reliable, good manager and worker; widower's home, rooming house, or people employed. Address F 461, Tribune.

SITUATION WANTED—NEAT RESPECTABLE working housekeeper; good cook and ironer in small family or apartment. Phone Calumet 7069.

SITUATION WANTED—REFINED WIDOW AS housekeeper; references; gentleman's home. Address K 104, Tribune.

SITUATION WANTED—RELIABLE LADY, 30; good cook; will take entire charge apartments at good salary; refs. given. Address H 478, Tribune.

SITUATION WANTED—AS HOUSEKEEPER BY middle aged lady; working or managing housekeeper and good cook. Address F 596, Tribune.

SITUATION WANTED—YOUNG LADY, HOUSEkeeper; experience; references. MISS SUAVE, 461 N. Clark-st.

SITUATION WANTED—HOUSEKEEPER FOR widower or bachelor apts. Phone Ogden 6358.

### Dressmakers and Seamstresses.

SITUATION WANTED — SEWING, SHIRTwaist suits, tailored shirtwaists made for 75c. 3520 Prairie. Aldine 1822.

SITUATION WANTED—DRESSMAKING, TAIloring; style, fit guaranteed; $2 day. Phone Drexel 6018.

SITUATION WANTED — HIGH CLASS DRESSmaker, with family or with dressmaker. 3222 Forest-av. Douglas 5661.

### Nurses and Governesses.

SITUATION WANTED — REFINED WOMAN, as nurse, companion, and sec'y during day; good reader, manicurist, massage; refs. Address T L 457, Tribune.

SITUATION WANTED—EDUCATED YOUNG lady would like position in Christian Scientist family as nurse or mother's helper. Address H 202, Tribune.

SITUATION WANTED—PRACTICAL NURSE with unexcelled references, solicits engagements; $10 per week. Tel. Douglas 2744. 3139 Michigan-av., 2d flat.

SITUATION WANTED—SKILLFUL INFANTS' nurse; elegant Chicago reference. Address K 280, Tribune.

SITUATION WANTED—LADY PHYSICIAN GOing to Los Angeles about April 1st would act as nurse or chaperon. Address H 412, Tribune.

SITUATION WANTED—BY ELDERLY DANISH lady as nurse or housekeeper; best references. MRS. SORENSEN, 1850 Melrose-st.

SITUATION WANTED—GERMAN GOVERNESS; exp.; 1st class refs. Address H 148, Tribune.

## SITUATIONS WANTED—FEMALE.

### Girls.

SITUATION WANTED—BY NEAT GIRL IN doctor's or dentist's office; no experience. Oakland 2361, or address H 120, Tribune.

### Laundresses.

SITUATION WANTED—LAUNDRESS; FAMILY washing, rough dry; clean work; ladies' and children's clothes and underwear, flannels washed; starch pieces starched same as home; table and bed linen washed, ironed; prices, 2c, 3c, 5c piece; fine hand finish on shirts, collars; 20 per cent off on all shirts, collars, bundles left, call for at office; we call, deliver. SCHRUPP'S, 40th-st. and Cottage Grove-av. Phone Doug. 3202.

SITUATION WANTED—EXP. LAUNDRESS wants washing to take home; shirt waists and lingerie dresses specialty; work guar. Doug. 2599.

SITUATION WANTED — LAUNDRESS OR cleaning; references. Phone Douglas 4467.

SITUATION WANTED—LAUNDRESS, FAMILY washing to take home. 3121 Dearborn-st.

SITUATION WANTED—LAUNDRESS. WORK by day. 2919 5th-av., 2d flat. White.

SITUATION WANTED—LAUNDRESS WORK BY day or week. MRS. ULOTT. Tel. Douglas 1466.

### Stenographers.

SITUATION WANTED—BY HIGH GRADE STEnographer and policy writer; three years' experience in insurance and general work; high school graduate; best of references; salary $12 to start. Address S L 525, Tribune.

SITUATION WANTED — STENOGRAPHER owning machine desires work; part time or piece work. MRS. ROBBINS, 355 Fullerton-av. Phone Lincoln 2517.

SITUATION WANTED—STENO.; FIRST CLASS correspondent; experienced in subscription and circulation dept. of trade journals. Address F 360, Tribune.

SITUATION WANTED—CAPABLE, ACCURATE stenographer; four years' law and other experience; h. s. education; executive ability. Address K 284, Tribune.

SITUATION WANTED—EXPERIENCED STEnographer; references; high school education; salary $12. Address J 182, Tribune.

SITUATION WANTED—STENOGRAPHER, TWO years' exp.; $8; Oliver pref. Address F 112, Tribune.

SITUATION WANTED—COMPETENT YOUNG lady stenographer, high school graduate; 6 yrs.' exp.; law and commercial. Address J 310, Tribune.

SITUATION WANTED—STENOGRAPHER; A1 beginner; H. S. graduate; good appearance. Address F 222, Tribune.

SITUATION WANTED—BY EXP. STENOGRApher and office assistant in small office; Rem.; loop district; $12. Address J 301, Tribune.

SITUATION WANTED—STENOGRAPHER; BEginner; willing to start with small wages. Address E 510, Tribune.

SITUATION WANTED—AS STENOGRAPHER, by ambitious young girl; 7 months' experience. Address F 324, Tribune.

SITUATION WANTED—STENOGRAPHER. BEginner, neat, accurate, willing. Address H 169, Tribune.

SITUATION WANTED—THOROUGHLY COMpetent stenographer, 6 years' exp., high school edu.; refs.; $15-$18. Address K 184, Tribune.

SITUATION WANTED—BRIGHT BEGINNER, good speller, neat and accurate; prefer L. C. Smith machine. Address J 314, Tribune.

SITUATION WANTED—YOUNG LADY STENOG. Some experience. Address H 165, Tribune.

SITUATION WANTED—BRIGHT, NEAT GIRL stenog.; start $5. Address T F 276, Tribune.

SITUATION WANTED—YOUNG LADY STENOG. Furnish own machine. Address T F 275, Tribune.

SITUATION WANTED—SEVERAL YEARS' EXper.; neat, reliable. H R. 35 Lane-pl.

SITUATION WANTED—EVENING WORK BY expert stenographer. Address K 286, Tribune.

### Miscellaneous.

SITUATION WANTED — PERMANENT; EXecutive; offering live opportunities to enthusiastic, clean cut, progressive business woman of "grit" and "go." What have you? Ask only 5 minute talk. Age 30; 6 years' varied exp. Address F 507, Tribune.

SITUATION WANTED—YOUNG WOMAN, EXpert buyer, also stenographer, now assistant purchasing agent in large corporation; looking for more responsibility and more money. Address E 544, Tribune.

SITUATION WANTED — WHAT FOR ENERgetic sales woman [30], of spring, imagination, nerve; reliable, unusually adaptable; positive talker; only straight, clean, high class work. Address F 508, Tribune.

SITUATION WANTED — FRENCH SUISSE LAdy's maid; two years' experience in New York; good dressmaker; like traveling. Address F 459, Tribune.

SITUATION WANTED—COMPANION, SPEAKing German and English; willing to travel or do light housework; first class refs. Address H 147, Tribune.

SITUATION WANTED — NEAT COLORED woman, lady's maid; will travel; sew and manicure. 3229 Cottage Grove.

### Employment Agencies.

SITUATIONS WANTED—BY COMPETENT DOmestic girls. Scandinavian Empl. Office. Phone Central 3856.

## WANTED—MALE HELP.

### Bookkeepers and Clerks.

BOOKKEEPER — EXP., ABOUT 25 YEARS old; give refs. and salary expected. Address S L 190, Tribune.

CORRESPONDENT—IN SALES DEPARTMENT; state age, nationality, experience, salary, and references; give full particulars in first letter; replies will be held confidential. Address T P 276, Tribune.

COST CLERKS—2, 20 TO 26 YEARS; MUST BE A1 on figuring; state experience and salary expected to start. Address S L 192, Tribune.

DRUG CLERK—REGISTERED COMPETENT, honest, willing to work; no bums; references; night work. Address K 285, Tribune.

EXPERIENCED YOUNG MAN—IN WHOLEsale house for ledger work; one who is rapid, accurate, and accustomed to card system; state references and salary expected. Address T J 209, Tribune.

EXPERIENCED CIGAR CLERK AND CASHIER; $12 to start. Address K 281, Tribune.

MAN—IN AUDITING ROOM, WITH EXPERIence in routing and checking freight and baggage; also general office work; give references and salary. Address H 324, Tribune.

MAN—BY A LARGE CUSTOMS BROKERAGE house, an energetic, experienced, and capable young man. Address W A 163, Tribune.

OFFICE MAN—EXPERIENCED, ALL AROUND; must be first class bookkeeper and correspondent; also be able to assist in handling credits. Address only with references, F 392, Tribune.

REGISTERED APPRENTICE—IN DRUG STORE. 58th-st. and Prairie-av.

SALES CORRESPONDENT—SPLENDID OPENing for a good man; one having experience in school furniture, church furniture, or opera chairs preferred. Address with full particulars, American Seating Co., 215 Wabash-av., Chicago. Apply by letter, not in person.

TIMEKEEPER—ENERGETIC YOUNG MAN; experienced preferred; $10 to start. Barrett Mfg. Co., Division and Hooker-sts.

WANTED—AT ONCE—A FIRST-class bookkeeper by one of the largest wholesale and retail automobile firms in Chicago; a fine position with a good future for the right man; give references; state present salary and salary you would expect in making a change, and give the name of your present employer; these will be treated as strictly confidential; be quick, as we need the services of a good man at once. Address W G 67, Tribune.

YOUNG MAN—20 YEARS OLD, GOOD PENMAN, to assist in bookkeeping dept.; $9. Address T P 265, Tribune.

YOUNG MAN—ABOUT 18 YEARS OLD, FOR OFfice work, filing, etc.; state experience and salary wanted. Address K 163, Tribune.

### Salesmen, Solicitors, Etc.

SALESMAN—BY LARGE MFG. CONCERN TAKing store lighting contracts, Chicago; permanent position and excellent prospects for high class result producer. 70 Wabash-av.

WANTED—SALESMAN HAVING OFFICE FOR exclusive agency, office specialty; no competition; an exceptional opportunity. Address J 254, Tribune.

THREE WELL EDUCATED CHRISTIAN traveling salesmen; prefer those closely identified with Sunday schools; good pay and permanent position; references. Address W C 460, Tribune.

WANTED—LOCAL SALES MANAGER IN every county. $100 monthly guaranteed; bank references required. Send stamp for details. Box 226A, Elgin, Ill.

WANTED—SALESMEN IN OUTSIDE TOWNS to sell Gary lots; hustlers who follow instructions make $100 a week easily; commission only. Address W N 388, Tribune.

WANTED—SALESMEN; 2 FOR CITY AND 2 for road; must be live wires, of good address, and producers, capable of earning at least $30 weekly. Room 404, 134 E. Van Buren-st.

MAGAZINE SUBSCRIPTION SOLICITORS—New high class proposition; exclusive territory; big compensation. 9 to 12 a. m. Room 2, 53 East Lake-st.

HAVE INTERESTING, MERITORIOUS MONEY making proposition for clean cut salesmen acquainted among brokers or other branches of business. Address T F 264, Tribune.

SALESMEN IN EACH COUNTY FOR NEW, fast selling specialty; permanent position; salary $3 per day and commission. J. S. ZIEGLER COMPANY, Chicago.

CITY CIGAR SALESMEN—SALARY AND commission; steady position; popular goods. I. E. TREUSCH, 60 Wabash.

SALESMEN — EXCLUSIVE PROPOSITION, without opposition; investigate now. Room 200, 56 Fifth-av.

MAN—GOOD ADDRESS, CHICAGO VICINITY, permanent; excellent opportunity to diligent worker. See Sales Mgr., 618, 85 Dearborn, 9 to 2.

WANTED—A LIVE YOUNG MAN OF GOOD ADdress to secure tenants in central business or manufacturing district. Address T P 275, Tribune.

EXPERIENCED TRAVELING SALESMEN FOR Wisconsin and Iowa, by wholesale drug house. Address J 148, Tribune.

CANVASSERS—A FEW HUSTLERS, NEAT AND sober; advance contract. Domestic Sewing Machine Co., 1456 W. Madison-st.

FIRST CLASS COMMERCIAL MAN, WITH good references and business experience; permanent position. Address C 467, Tribune.

A $1,500 SOLICITOR FOR CHICAGO BUSINESS college; give exact and full information regarding qualifications. Address C 482, Tribune.

WANTED—CITY SALESMEN FOR OUR SPEcial postcard proposition. H. G. ZIMMERMAN & CO., 3021 Michigan-av., Chicago.

A CAPABLE SALESMAN—TO SOLICIT TRADE for an old established merchant tailoring concern. Address F 196, Tribune.

WANTED—CITY SALESMAN HAVING MONEY to invest in going paying manufacturing. Address H 318, Tribune.

SOLICITOR—MUST BE HUSTLER. APPLY 9 a. m., 433 E. 47th-st.

## WANTED—MALE HELP.

### Salesmen, Solicitors, Etc.

ARE YOU AN EDUCATED MAN?

You have an opportunity to enjoy yourself at work; we do not want ordinary "agents," but we do want men with talent; these we will train for highly profitable work, selling "The Historians' History of the World"; you will have only to lay your proposition before actual, interested inquirers, whom advertising has influenced; the method of selling is unique and the work congenial; applicants are pleased to see you, not annoyed, and you will be pleased to talk to them. If you desire good pay and excellent business training, address

J. C. HUMPHRY,
1211 HEYWORTH BLDG.,
MORNINGS.

LIFE INSURANCE STOCK SALESMEN WANTED — THE FINEST PROPOSITION EVER OFFERED, SELLING TREASURY STOCK IN A GOING OLD LINE LIFE INSURANCE CO. 25% COMMISSION; NO ADVANCE MONEY. DON'T CALL. WRITE J. T. WARD, ROOM 508 ILLINOIS ATHLETIC CLUB.

WANTED—TWO EXCEPTIONALLY BRIGHT salesmen for eastern territory, one for the southwest, and one for the extreme west, to fill vacancies where our salesmen have been making $250 a month and their expenses. Applicants must be able to give references as to their selling ability. The proposition we have to offer to bright salesmen is considered the very best on the market. Our customers are the largest retail merchants in every state in the union. We advance expense money, pay the highest of commissions, and salary.

THE ARETINO CO.,
Room 795, 56 5th-av.

SALESMEN.

Salesmen engaged in placing Law books in connection with a course of instruction or those contemplating such engagement should know that we are the PIONEERS in that field. Investigation will convince you of the superiority of ours.

DE BOWER-ELLIOTT COMPANY,
315 DEARBORN-ST.

ARE YOU A FIRST-CLASS

TRAVELING SALESMAN? If you are we will pay you liberally and advance expenses. Applicant must be able to present in a forcible manner attractive specialty lines of crockery, glassware, phonographs, etc., to the general store merchants. Experience in our line unnecessary. Opportunity to become territorial manager with larger duties and remuneration. See Sales Manager, 10 to 11:30 a. m., or 1 to 3 p. m.

ROBT. JOHNS, 200 Monroe-st.

SALESMEN WANTED—

Real Salesmen!
Men who will work!
Men who can close business!
You can make big money if you are the man.
We have the business.

WALTER W. WILCOX,
BANK FLOOR, 105-107 WASHINGTON-ST., CHICAGO, ILL.

SALESMEN—TRAVELING—WE WANT SEVeral travelers for western and southern territory to handle an exclusive line. Will pay either a salary and commission on sales over a certain mount and all expenses or a liberal commission and expenses. Our men are earning from $100 to $200 a month clear.

GREAT NORTHERN MFG. CO.,
147-153 Fifth-av., Chicago.

SALESMAN—PRACTICAL ABILITY AND TACT, as a demonstrator; must be A. F. and A. M.; to represent a masonic proposition; salary $25 per week and commission; rare opportunity to the right man. Address, with references, JOHN H. MILLER & CO., 303 Dearborn-st.

YOUNG MAN, NOT UNDER 22, OUT OF TOWN man preferred, with some experience as solicitor, to travel with manager; single man only; expenses advanced; mention occupation for past 3 years, nationality, and age. Address X N 19, Tribune.

WANTED—ROAD SALESMAN, YOUNG MAN; some experience; A1 references; large manufacturer; salary and expenses; willing to grow with business. No swell heads or has-beens wanted. Address J 352, Tribune.

WANTED—HIGH GRADE MAGAZINE SOLICITors; best premium proposition ever offered; unusual opportunity; good compensation. Apply 10-12 a. m. and 2-6 p. m. H. FRISBIE, Great Northern Hotel.

OUR COMBINATION ACCIDENT, HEALTH, and death policy costing $1 per month; all occupations of men and women insured; liberal propositions. Call or write GEO. L. FORREST, Mgr., 88 La Salle-st.

WANTED—A FIRST CLASS SALESMAN, UNemployed, capable of earning $40 per week, to call on our lists of civil engineers, architects, contractors, electricians, etc. A fine opportunity. American Technical Society, 825 Manhattan Bldg.

FOUR MEN—FOR CHICAGO, TO SELL THE best money maker ever offered; no experience necessary; $2 cash required on samples. THIS IS NO FAKE. Call today only. Room 314, 269 Dearborn-st.

SALESMEN WANTED — NEW "FIRELESS Cooker," greatest money maker; hardware, furniture, and housefurnishing stores; men with established trade can make big money. Answer quick for exclusive territory. Address S L 187, Tribune.

WANTED—GOOD HUSTLING SOLICITORS FOR both city and country buyers for best colonization tract on the market. Only live, hustling applicants need apply. Red River Valley Land Co., 1307 Ft. Dearborn Bldg.

WE CAN USE AT ONCE SEVERAL YOUNG men, neat appearing, to present a big moneymaking proposition. Apply in person, Suite 307-308, 18-21 Quincy-st.

WANTED—SALESMAN; HAVE FINE PROPOsition for live, energetic young man capable of selling railroads, corporations, and high class business men. Address T E 113, Tribune.

WANTED—SALESMEN—NOT ORDER TAKERS. We can double your present income; clean, new mercantile line; can show what men out are making. Nat. Publicity Co., 801, 303 Dearborn-st.

CIGAR SALESMAN—WANTED—IN YOUR LOcality to represent us; experience unnecessary; $110 per mo. and expenses. Write for particulars. Monarch Cigar Co., St. Louis, Mo.

ORGANIZERS FRATERNAL INSURANCE; EXpenses and commission. 914 1st Nat Bank.

### Boys.

BOY—FOR DESIRABLE POSITION IN OFFICE of wholesale house; must come from good home and be over 16 years old, of correct habits, and thoroughly trustworthy. In your letter of application state age, nationality, religion, education, etc. Address T P 274, Tribune.

BOY—16 TO 19, FOR GENERAL WORK IN AN office, fill orders, keep stock, etc.; wages $5 per week; give business or school references. Address W A 162, Tribune.

BOY—FOR GENERAL OFFICE WORK; MUST be neat, accurate, and reside with parents; good future for right boy; $4. Address J 318, Tribune.

BOY—TO LEARN ILLUSTRATING AND COMmercial art; great opportunity; no salary. Address T T 208, Tribune.

BOY—EXPERIENCED DRUG STORE, LIVING home. 190 N. Clark-st.

BAYS—TO SELL THE SATURDAY EVENING Post. Apply Thursday. E. H. HALL, 633, 115 Adams-st.

COLORED BOY—ABOUT 12 YEARS OLD, FOR messenger. Apply Wednesday morning. Sherman House, Parlor N; bring references.

WAGON BOY WANTED—FOR THE SOUTH SIDE, 16 YEARS OLD. APPLY SUPERINTENDENT'S OFFICE, CARSON PIRIE SCOTT & CO., STATE AND MADISON-STS.

### Trades.

AT ONCE—PHOTOGRAPHIC RETOUCHER—must have a beautiful stipple and understand rich modeling, know how to etch on negative; must be able to handle air brush in working in backgrounds; $25 a week; permanent position. SHRADER, PHOTOGRAPHER, St. Joseph, Mo.

BAG OPERATORS—ON CAMPBELL AND INternational sewing machine; good opportunity for right man; also bagmakers. The Leather Case and Bag Co., 192 S. Jefferson-st.

BAKER—FIRST CLASS. ADDRESS MURPHY'S Restaurant, Newton, Kansas.

BODY MAKERS—CARRIAGE BUILDERS, TO work on automobile bodies. THOMAS B. JEFFERY & CO., Kenosha, Wis.

BOOKBINDERS—2 EXPERIENCED CASERS ON cloth and half leather edition work; steady positions to first class men. W. B. CONKEY & CO., 204 Dearborn-st.

CARPENTER FOREMAN — EXPERIENCED, first class mechanic, to make store fixtures and general repairs and take charge of shop and large building. Address W A 165, Tribune.

CARPENTER—GOOD; DAY WORK; BRING tools. 502 Diversey-blvd.

CUTTERS—TWO, FIRST CLASS; MUST BE speedy and able to make good try-ons; good salary to capable men. Write with references. Grand Pants Company, Kansas City, Mo.

CUTTER—FIRST CLASS; MEN'S TAILORING; out of town. 233 Jackson-blvd., 6th floor.

CUTTERS WANTED—EXPERIENCED STOCK shirts. KINGLY SHIRT CO., 218 Market-st.

FIRST CLASS COMPOSITOR—ON JOB WORK; town thirty miles out of Chicago. Address J 355, Tribune.

GLOVE CUTTERS IN HORSEHIDE, CALF, AND buck skin. GORDON & FERGUSON, St. Paul, Minn.

HARNESSMAKER—AT ONCE, FOR GENERAL work; $12. WM. BECKER, Polo, Ill.

INTELLIGENT AND STEADY MAN—WITH thorough knowledge of cutting and sewing machines; must understand management of operators and be capable of taking charge of manuf'ing dept.; only those applicants furnishing refs. of highest character will be considered. Address W A 158, Tribune.

IRON BED FOREMAN—EXPERIENCED; ONE who has handled the piecework system; state last employment and references; also salary. Address T P 266, Tribune.

JOB PRINTER—GOOD; UNION; $16.50 SCALE; leave city; transportation paid; permanent. Call MR. DOTY, 415 E. 46th-st.

LINOTYPE OPERATOR—NONUNION; STEADY; male or female. Central Typesetting Co., Superior and Kinzebury-sts.

LINOTYPE OPERATOR—NO. 4 MACHINE; ALL kinds of job work; eight hours; union. STEWART-SIMMONS PRESS, Waterloo, Iowa.

MAN—FIRST CLASS, ALL AROUND ELECtrical switchboard, panel board, and experimental man; one who understands machine and bench work thoroughly. Delta Star Electric Co., 170 S. Clinton-st.

MAN—CAPABLE, TO TAKE CHARGE SMALL pressroom and composing room; state age and full particulars. Address T K 542, Tribune.

## WANTED—MALE HELP.

### Trades.

MACHINISTS — ALSO LATHE AND BENCH men, for automobile work. THOMAS B. JEFFERY & CO., Kenosha, Wis.

MAN—SINGLE, PARTICULARLY HANDY AT painting and with the use of carpenter tools, for position 20 miles from city; $30 per month, board and room. Apply A. LARSEN, care American T. & S. Bank, 125 Monroe.

PROOFREADER — NONUNION LINOTYPE plant; steady employment. Central Typesetting Co., Superior and Kingsbury-sts.

PRINTER—JOB COMPOSITOR; MUST BE A1. 135 E. Ohio-st. Garner-Taylor Press.

SCALEMEN—FOR COLORADO, 2 FIRST CLASS, for shop and outside work; must be sober and reliable; state wages and experience; good position to the right parties. Address P P 596, Tribune.

STRIPER—ON METAL LOCKERS. 592 S. Western-av.

SUPERINTENDENT—FOR A CLEAR HAVANA cigar factory; one who is capable of taking charge of factory and can turn out high grade goods. Address K 141, Tribune.

### Coachmen, Teamsters, Chauffeurs, Etc.

COACHMAN — FIRST CLASS MAN, REFERences. Apply Thursday, Feb. 18. CUTTER & CROSSETTE, 178 Market-st.

### Janitors and Porters.

NIGHT WATCHMAN, PARISIAN NOVELTY CO., 224 and La Salle-sts.

### Agents.

INKLESS POCKET PEN; WRITES WITH cold water; no empty, leaky fountain pens or fuss from dirty ink; used as pencil with eraser; handsomely designed; sells like wild fire; samples and particulars post paid 25c. AGENTS MFG. CO., 2d floor, 149-151 S. Jefferson, Chicago.

A SNAP—AGENTS WANTED EVERYWHERE beer is sold; new patent all saloons must have; experience unnecessary; will sell itself; exclusive rights to right persons. For full information address Specialty Coupling Co., Box 531, Johnstown, Pa.

AGENTS WANTED — EARN $15 OR MORE weekly while establishing a permanent income for yourself; the best proposition for live and energetic men; experience unnecessary. A. S. BUNKER, Manager Continental Casualty Co., 1105 Fort Dearborn Bldg., 134 Monroe-st., Chicago.

AGENTS—$50 WEEKLY; TALKING AND EXperience unnecessary; our "Trust Scheme Envelope" does the work; general agents can make $200 weekly; particulars free; sample 10 cents. Cadillac Needle Company, Detroit, Mich.

AGENTS — IN EVERY TOWN, EXCLUSIVE sale best paying article ever offered; sells everywhere 10c; cost $3 per 100; sample 10c. Cline Mfg. Co., 1239 Wabash-av., Chicago.

CANVASSERS WANTED; A FEW HUSTLERS, neat and sober; advance contract. Domestic Sewing Machine Co., 1456 W. Madison-st.

AGENTS MAKE 200% ON OUR PROPOSITION. Crown Soap Works, 631 Ogden-av., Chicago.

MEN AND WOMEN—TO SELL PHOTO TICKets; fine proposition. Rembrandt, 46 E. Jackson.

### Stenographers.

STENOGRAPHER—AN OPENING WITH EXcellent future for right man; preferably one now employed and making good, but without desired opportunity; must be high school graduate, good penman, and knowledge stenography; private secretary to salesmanager; salary to begin $15; age wanted 21-25. Address T P 272, Tribune.

STENOGRAPHER—A1, STATE EXPERIENCE and salary wanted. Address W A 160, Tribune.

WE HAVE A SPLENDID OPENING FOR AN intelligent stenographer, one who can take notes and operate a Remington rapidly and accurately, with some knowledge of bkpg.; young man preferred, one residing in Austin or that immediate vicinity; state age, experience, and salary to start. Address W G 65, Tribune.

### Miscellaneous.

ABLE BODIED MEN—BETWEEN AGES 19 and 35, for U. S. Marine Corps. Must be native born or have first papers. Excellent opportunity to see the world. Good pay. Clothing, rations, quarters, medical attendance free. Apply at 260 S. Clark-st., 73 S. Halsted-st., or 302 S. State-st.

ELDERLY GENTLEMAN IN GENERAL OFFICE of engineering firm to receive callers and direct office boys; salary $50 per month; give references, age and experience. Address T P 277, Tribune.

EXPERIENCED MAN TO TAKE COUNTRY route, collecting goods sold on monthly payments. Send references with application. Address the Holbrook Co., Evansville, Ind.

EXPERIENCED FARMER—TO TAKE CHARGE of 150 acre farm. Address T P 283, Tribune.

MAN—GOOD, LIVE, FOR CITY EDITOR ON daily paper in good town; fine climate and a good salary for a man that can get out and find news. Address X N 9, Tribune.

MANAGER WANTED

For sales department, by large manufacturing concern, to take entire management of a large force of high class traveling salesmen; must be between 30 and 45 years of age and thoroughly competent in selecting successful men; will pay good salary to high class man; state qualifications or no attention; confidential. Address T F 263, Tribune.

MANAGER—FOR FURNITURE AND HOUSEfurnishing business in Denver; must have best of references, which must accompany. Address K 179, Tribune.

MEN—OF GOOD CHARACTER AND ADDRESS to do magazine soliciting; $10 per week and commission; surety required. Apply by letter. The Magazine Circulation Co., 269 Dearborn-st.

PROMOTER—WHO CAN FURNISH A BOND and first class reference. D. C. BEARD, 413 Fort Dearborn Bldg.

WANTED — TO ENGAGE SERVICES HIGH class man to borrow money, long and short time loans, for large corporation for additional working capital on high class commercial paper. Address J 226, Tribune.

YOUNG MAN—IN STOCKROOM OF MFG. STAtionery company; one who understands paper stock. State age, ref., experience, and salary expected. Address T T 209, Tribune.

YOUNG MEN—TO TRAVEL ON PASSENGER trains. 10 E. Taylor-st.

YOUNG MEN—TWO, 21 YEARS, TO TRAVEL on trains. TRUITT NEWS CO., 11 E. Taylor.

### Employment Agencies.

THESE POSITIONS MUST BE FILLED;

All actually open. Come up and look over our list. Many more not mentioned.

Our proposition has actually stood the test and will meet with your entire approval.

Traffic manager, $5,000; sales manager, $5,000; office manager, $3,000; piano correspondent, $2,500; bookkeeper, $1,500; auditor, $1,500; bookkeeper, $900, printing; bookkeeper, $1,040, leave city; correspondent, $900; stenographer, $720; casting salesman, $1,200; grocery specialty salesman, $1,500; 2 junior salesmen, $600 to $900; store manager, $1,300; chemist, $900; ledgerman, $600 to $780; bookkeeper, $1,500 to $1,800, familiar with branch house accounting, location in loop.

Many other good openings. See our list.

BUSINESS MEN'S CLEARING HOUSE,
1107 Woman's Temple, 184 La Salle-st.

THE TRIBUNE ACCEPTS THE ADVERTISEMENTS TENDERED BY EMPLOYMENT AGENCIES WHICH COMPLY WITH THE STATE LAW REGULATING THE CONDUCT OF EMPLOYMENT AGENCIES.

THE LAW PROVIDES THAT A REGISTRATION FEE OF $2 MAY BE CHARGED. IT ALSO SAYS THAT IF A SITUATION IS NOT OBTAINED IN 30 DAYS THEN THE FEE OF $2 MUST BE RETURNED, PROVIDED A CLAIM IS MADE WITHIN THIRTY DAYS AFTER EXPIRATION OF FIRST 30 DAYS.

THE TRIBUNE WILL BE GLAD TO HAVE INFORMATION ABOUT ANY EMPLOYMENT AGENCY WHICH DOES NOT RETURN FULL REGISTRATION FEE ACCORDING TO THE STATE LAW.

GOOD OPENINGS—

Office clerk, $8; good penman; No. Side. 4 stock boys, $6; 4 office boys, $5 to $6.

If you are capable and can fill one of these positions come up. CRAIG'S, 507, 160 Washington-st.

R. R. CLERK, $60; BILL CLERK, $12; OFFICE clerk, $6; no reg. charge. SQUARE DEAL ASSN., 171 Washington-st.

### Free Typewriter Employment Bureau.

STENOGRAPHERS — SEVERAL; MALE; OLIver; six months' to two years' experience; permanent positions; salaries commensurate; call immediately. The Oliver Typewriter Co., 47 Dearborn-st.

### Trade Schools.

$25 TO $50 WEEKLY.
Do You Want to EARN IT?

Do you want to travel and see the country, with all your expenses paid?

Do you want health? A position where you can be out of doors, instead of being stuck in an office or shop all day long?

If so, come or write to the STANDARD MOTOR COLLEGE, 1638 MICHIGAN-AV., and see what they have to offer.

Standard Motor College is the best school in Chicago, and we can prove it.

EARN MORE MONEY.

Take a practical course in our auto school; you can earn from $20 to $50 a week; we thoroughly teach you everything—how to build, repair, and drive any car; hundreds of cars to work on; actual driving lessons on the road; course takes from 4 to 6 weeks; call or write us; day and evening classes.

INTERNATIONAL AUTO SCHOOL,
1243-45 WABASH-AV., CHICAGO.

WANTED—MEN TO LEARN BARBER TRADE. Thoroughly practical training by free clinic and careful instructions. Life scholarship, tools given, board provided. Moler graduates command highest wages. Our diplomas recognized everywhere. Shop experience and wages before completing. Catalogue free. Call or write. MOLER BARBER COLLEGE, 435 Wabash-av.

WE WANT MEN TO QUALIFY AS HIGH grade salesmen, to fill the many first class openings we have in all parts of the country; no former experience required. For full particulars write [or call] today. National Salesman's Training Association, 442A Monadnock Blk., Chicago. Branches, New York, Kansas City, Minneapolis, San Francisco.

YOUNG MEN—IN ALL PARTS OF THE COUNtry, 20 to 40 years old, for steam railway firemen and brakemen and electric railway motormen and conductors; $60 to $130 per month; promotion rapid; no experience necessary; write at once for full particulars, stating position desired. NATIONAL RAILWAY TRAINING ASSOCIATION, 990 Reliance Bldg., Kansas City, Mo.

FIREMEN, BRAKEMEN, AND TELEGRAphers—Splendid opportunity to qualify as such; it is worth your while to write us for free catalogue and full particulars. NATIONAL CORRESPONDENCE SCHOOL OF RAILROADING, 2941 Michigan-av., Chicago.

PLUMBING, ELECTRICAL, AND BRICKLAYing trades taught by practical work. Short time required. Day and evening classes. Special course in moving picture operating. Write or call. Coyne Trade School, 842 N. Ashland-av.

$100 TO $150 A MONTH PAID TO CHAUFFEURS. Equip yourself to hold one of these positions by attending the ACADEMY OF AUTOMOBILE ENGINEERING, 1420 Michigan-av. Day and evening classes.

AUTOMOBILE SCHOOL—CHICAGO SCHOOL FOR MOTORING. F. E. EDWARDS, Instructor. 1498 Wabash-av. Phone Calumet 3684.

HELPER—IN AUTO REPAIR SHOP; NO SALary. 2218 Cottage Grove-av.

## WANTED—FEMALE HELP.

### Bookkeepers and Clerks.

ASSISTANT BOOKKEEPER—MUST BE RAPID and accurate; $8 to start; state experience, if any; references required as to honesty. Address T F 179, Tribune.

BOOKKEEPER — THOROUGHLY EXPERIenced in laundry work; no others need apply; references, salary. Address T K 546, Tribune.

CASHIER AND BOOKKEEPER—FIRST CLASS; will pay good salary for competent person. Ackerman Market House Co., 277 E. 57th-st.

CASHIER—LADY; MUST HAVE SOME KNOWLedge of bookkeeping and shorthand. Glen-Inn Lunch Club, 168 Wabash-av.

YOUNG LADY—NEAT; HIGH SCHOOL EDUCAtion; for general office work; must be rapid and accurate at figures and write a good hand; $7 to start. Address, giving age, experience, and references. K 170, Tribune.

### Saleswomen, Solicitors, Etc.

SALESWOMEN

Of experience and ability to interest women in University Extension course of instruction in Domestic Science. Faculty includes professors in leading universities and instructors in best American schools of cookery. Text matter by Marion Harland. No house to house work. Interviews with customers arranged in advance. Desirable territory in city and throughout all sections of United States. Ambitious saleswomen can earn $40 per week and up. MR. WHITE, 400 Old Colony Bldg., Chicago.

SIX ENERGETIC LADIES—

Our plan makes it easy for a lady of good appearance, good talker, and ambitious to work, to earn $15 to $40 per week. The proposition is comparatively new and its success has been remarkable. Call and ask about it. Room 200, 309 Dearborn-st.

WANTED—TEN LADY DEMONSTRATORS TO solicit business houses; some experience, fluent talkers, and neat appearance required; salary and commission; permanent position if satisfactory. 56 5th-av., Room 512.

LADY SOLICITORS; BEST PROPOSITION ever; something out of the ordinary; big returns. S. F. MAGEE, 324 Dearborn-st.

WOMAN OF ABILITY. FRATERNAL INSURance; references; expenses and com. 914 1st Nat. Bank.

WANTED—EXPERIENCED CANDY SALESlady. Apply 179 State-st.

LADY SOLICITORS — TO SELL CANDY SPEcialties to retail trade. Address E 437, Tribune.

### Domestics and Cooks.

AN ELDERLY COUPLE LIVING IN SMALL country town, seventy miles from Chicago on Northwestern road, offer good home and $3 a week to a reliable, trustworthy servant; must have references. For particulars call Room 612, 85 Dearborn-st.

COOK AND HOUSEMAID—REFERENCES; Highland Park. 88 Board of Trade. Buckley.

COOK—FOR THE COUNTRY; REFERENCES. Address X N 13, Tribune.

EXP. GIRL—GENERAL HOUSEWORK—2 IN family; $6. 2391 Lakewood-av. Edge. 120.

GENERAL HOUSEWORK—GIRL; 3 IN FAMILY; flat. 925 Greenleaf-av., Rogers Park. Phone Rogers Park 3271.

GENERAL HOUSEWORK—GOOD GIRL IN A family of four; must be able to wash and iron; good wages. 20 Potomac-av., near Robey-st.

GENERAL HOUSEWORK — GIRL; REFERences. 211 S. Oak Park-av., Oak Park, Ill.

GENERAL HOUSEWORK—GIRL; WAGES $6. 421 Clinton-av., near Madison-st., Oak Park.

GENERAL HOUSEWORK—GIRL; GOOD HOME. 2039 Fillmore-st.

GENERAL HOUSEWORK—GIRL; SMALL FAMily; white preferred. FALK, 2951 Wabash-av.

GENERAL HOUSEWORK—GIRL; SWEDISH preferred. 4502 Ellis-av.

GIRL—FIRST CLASS FOR GENERAL HOUSEwork; must be good cook; no washing or ironing; good wages. 136 No. Central-av., Austin.

GIRL—FOR GENERAL HOUSEWORK; $5 week; keep washerwoman. 7828 Sangamon-st.

HOUSEWORK—GIRL FOR GENERAL HOUSEwork and care of two children. Apply Wednesday or Thursday morning. First flat, 3433 Prairie-av.

HOUSEWORK—COMPETENT GIRL, GENERAL housework; 2 in family; good wages; references required. 5144 Michigan-av., 1st apt.

HOUSEWORK—GIRL TO ASSIST IN HOUSEwork; small family; $3 a month. Call 6 p. m., 405 Cornelia-av.

MAID—EXPERIENCED; GENERAL WORK; references required. 142 E. 50th-st.

SECOND MAID—EXPERIENCED; MUST HAVE first class city references; good wages. 99 E. 34th-st. Phone Douglas 2972.

WOMAN—FOR GENERAL WORK, TO LEAVE city. Apply today between 10 and 12 at 506 West Adams-st.

### Housekeepers.

HOUSEKEEPER—NO CHILDREN; S. SIDE; A refined, Christian woman not over 50 yrs.; splendid home and wages to right party. Address H 127, Tribune.

MAN AND DAUGHTER, EMPLOYED; LADY wishing enter poultry, berry, and garden business preferred. Address H 272, Tribune.

### Dressmakers and Seamstresses.

ADDRESS FIRST CLASS, UP TO DATE French dressmaker, lately from Paris or New York preferred. Address J 335, Tribune.

GIRLS—EXPERIENCED, WHO UNDERSTAND running embroidery machines. Address K 185, Tribune.

GIRLS—EXPERIENCED OPERATORS ON SILK waists and dresses; high speed machines; steady work. Countess Waist Co., 195 Market-st.

OPERATORS—1822 WABASH-AV., GIRLS EXperienced on sewing machines. SAHLIN CORSET CO.

OPERATORS—ON LADIES' SKIRTS. COHEN & PHILLIPS, 94 Emma-st.

SEAMSTRESSES—EXPERIENCED. MADAME DICKEY, 605 Chicago Opera House Bldg.

WAIST FITTER—FIRST CLASS; MUST HAVE some experience on skirts; good references from a first class dressmaking establishment in Chicago required; good salary. 2321 Michigan-av.

### Milliners.

FIRST CLASS TRIMMERS—AT ONCE. CALL at Great Northern Hotel, Wednesday, Millinery Room.

### Nurses and Governesses.

NURSE GIRL—FOR BABY 1 YEAR OLD; SOME sewing; reference required. 4545 Grand-blvd.

### Girls.

GIRLS—17 YEARS OR OVER, for general office and addressing; grammar school graduates; must write a plain, rapid hand. Apply 8 to 10 a. m. SEARS, ROEBUCK & CO.

GIRLS—17 AND OVER, FOR FOLDING AND inclosing circulars in our advertising department; must be strong and active workers. Apply 8 to 10 a. m. SEARS-ROEBUCK & CO.

GIRLS—TO LEARN HAT TRADE PAID WHILE learning. THE ELBA CO., 50 N. Canal-st.

GIRLS—10, EXPERIENCED, TO BRANCH ARtificial flowers and leaves. 271 Wabash, Rm. 4.

60 GIRLS— TO MAKE PAPER FLOWERS, 16 years and over; steady work; good pay. SCHACK, 1309 Milwaukee-av.

### Laundresses.

LAUNDRESS—FOR THE COUNTRY; REFERences. Address X N 12, Tribune.

LAUNDRESS—COMPETENT; FOR MONDAYS; references required. 4530 Ellis-av.

### Stenographers.

BY WHOLESALE LIQUOR FIRM—AN EXPErienced stenographer for machine billing and office work; must speak German. Address T J 210, Tribune.

EXPERIENCED TYPISTS—H. A. CHRISTY, 228, 79 DEARBORN-ST.

LADY TYPIST—NEAT; REM. MACHINE; $7. 123 La Salle-st.

STENOGRAPHER AND REMINGTON OPERAtor—By S. Water-st. house; must be rapid, competent to transcribe notes accurately so that letters need not be revised, and not afraid of work; position permanent; salary and references must be named or no attention given. Address K 181, Tribune.

STENOGRAPHER—AMBITIOUS YOUNG LADY of several years' experience to fill position as public stenographer. Don't apply unless you are aggressive and want to better your condition. Apply Room 40, 86 La Salle-st.

STENOGRAPHER—YOUNG WOMAN, FOR ADvertising office; must be well educated, accurate, rapid; hours, 8 a. m. to 5:30 p. m.; salary, $12. 165 Wabash-av.

STENOGRAPHER—LADY, IN LAW OFFICE; neat, with good education. Address J 336, Tribune.

STENOGRAPHER — LADY, SMITH PREMIER operator; permanent position; rapid and accurate. Address T P 285, Tribune.

STENOGRAPHER — EXPERIENCED, ACCUrate; $9 a week to start. Farmer's Voice, 526 Davis-st., Evanston.

STENOGRAPHER—BRIGHT, EDUCATED BEginner for law office. Address J 357, Tribune.

TYPIST—LADY; MUST ALSO UNDERSTAND bookkeeping. Address W A 164, Tribune.

YOUNG LADY—AS ASSISTANT STENOGRApher in lumber office; several months' experience; small wages to start; good chance for advancement. 1024 Stock Exchange Bldg.

YOUNG LADY—ON SMITH-PREMIER BILLing machine; billing experience not necessary if rapid operator and accurate in figuring; state age and salary. Address K 166, Tribune.

### Miscellaneous.

BRIGHT GIRL OR YOUNG WOMAN CAN HAVE a good home in apt. of widow on So. Side; services part of time expected in return; must understand sewing, be quick, and neat. Address K 194, Tribune.

DEMONSTRATORS—LADIES, 2 FOR THE CITY, must be of good appearance and address, for the best premium proposition in the city; good for $30 weekly. Room 404 Omaha Bldg.

EXPERIENCED CLOAK AND SUIT MODEL, size 36, for manufacturing dept.; only those having experience in cloak house need apply. F. SIEGEL & BROS., 185 E. Adams-st., 6th floor.

SCHOOL TEACHER OR NORMAL GRADUATE—Not engaged, of pleasing appearance and business ability, for independent and permanent position. Address W A 159, Tribune.

WAX THREADERS TO CLOSE GLOVES. GORDON & FERGUSON, St. Paul, Minn.

WOMEN—OF GOOD CHARACTER AND ADdress to do magazine soliciting; $9 per week and commission; surety required. Apply by letter. The Magazine Circulation Co., 269 Dearborn-st.

### Free Typewriter Employm't Agencies.

TYPISTS—15, UNDERWOOD; MUST BE COMpetent; neat appearing. UNDERWOOD TYPEWRITER COMPANY.

### Employment Agencies.

BONA FIDE OPENINGS—

Bookkeeper, $12; 3 stenographers, $8, $9, $10; 3 typists, $6, $7, $8; record clerk, $6, good penman; 3 file girls, $5; 8 office clerks, $4 and $5.

Applicants must be of neat appearance and have clean record. No advance fee. Come up and go over our list. CRAIG'S, 507, 160 Washington-st.

500 ARTISTIC MILLINERY TRIMMERS AND managers, all parts of United States, for the National Association of Retail Milliners. Call 1305 Masonic Temple. MME. MACRE, President.

STENOGRAPHER—$7-$15. OFFICE GIRL, $4-$8. File girls, typists, $5-$8. Square Deal Assoc., 171 Washington-st.

## WANTED—FEMALE HELP.

### Employment Agencies.

THE TRIBUNE ACCEPTS THE ADVERTISEMENTS TENDERED BY EMPLOYMENT AGENCIES WHICH COMPLY WITH THE STATE LAW REGULATING THE CONDUCT OF EMPLOYMENT AGENCIES.

THE LAW PROVIDES THAT A REGISTRATION FEE OF $2 MAY BE CHARGED. IT ALSO SAYS THAT IF A SITUATION IS NOT OBTAINED IN THIRTY DAYS THEN THE FEE OF $2 MUST BE RETURNED, PROVIDED A CLAIM IS MADE WITHIN THIRTY DAYS AFTER EXPIRATION OF FIRST 30 DAYS.

THE TRIBUNE WILL BE GLAD TO HAVE INFORMATION ABOUT ANY EMPLOYMENT AGENCY WHICH DOES NOT RETURN FULL REGISTRATION FEE ACCORDING TO THE STATE LAW.

## DRESSMAKING—MILLINERY SCHOOLS.

VALENTINE'S SCHOOLS AND SYSTEMS—Great success ought to convince any one that it is the only school to attend for success. Valentine's is the only school in Chicago teaching its own system, and making a specialty of this line of work only. We can refer you to thousands of our successful pupils. Day and evening school. Evening school, $1 per week. We also teach by mail. We cut patterns to measure and guarantee them to fit. Valentine's Cutting, Designing, Dressmaking, and Ladies' Tailoring Colleges, 83 State-st., opp. Field's, and 357 N. Clark-st.

TO LEARN EVERYTHING PERTAINING TO dressmaking start now at the McDowell School. Our method in millinery, dresscutting, dressmaking, ladies' tailoring, and designing is strictly up to date. Call and see our school and be convinced. Our imported models will help you to select your spring styles. Patterns cut to your own measures. Evening classes Monday, Wednesdays, and Fridays; only $1 per week. McDowell School, 41 State-st. Phone Cent. 5628.

PATERSON SCHOOL OF MILLINERY DESIGN. The one indorsed by leading wholesale houses. Positions furnished graduates. 6th floor, 6 East Madison-st., cor. Michigan-av. Tel. Central 5859.

KEISTER'S LADIES' TAILORING COLLEGE, 3977 Cottage Grove-av.; finest equipped in city. Call or write for terms. MARIE BALEW, Mgr.

ACME MILLINERY SCHOOL—DAY AND EVENing classes; reasonable rates. 215 Wabash-av., Room 982.

MME. HUNT'S MILLINERY SCHOOL—BEST IN city; positions furnished; indorsed by leading wholesale houses. 1201 Masonic Temple.

CHICAGO COLLEGE OF MILLINERY, 30 DEARBORN-ST. Day and evening. Positions for graduates.

LEARN MILLINERY AT McDOWELL'S SCHOOL. 41 State-st.

## HOUSEHOLD GOODS.

CONTENTS OF ELEGANTLY FURNISHED home, beautiful parlor suite, Wilton rugs, oil paintings, leather rockers and chairs, dressers, brass beds, box springs, hair mattresses, leather couch, draperies, bookcase, dining table, chairs, etc.; also beautiful piano. 3435 Grand-blvd., near 35th-st. car line. Aldine 1243. Call at once; dealer.

PRIVATE SALE BY OWNER OF ELEGANT furniture and furnishings in the residence 30 Cedar-st. Open 10 to 4 daily. Telephone North 2024.

THE SENTZ FURNITURE CO. [NOT INC.], 29 E. MADISON, will save you 40%. Goods sold direct from manufacturer. Come, be convinced.

EVERYTHING IN FURNITURE AT HALF regular prices. National Manufacturers' Furniture Co., 347-349 Wabash-av.

FOR SALE—ANTIQUE FRENCH PLATE MIRror, solid mahogany frame, 32x46; worth $50; will sacrifice. 12¼ Plaisance-ct.

WANTED — ALL KINDS OF GOOD SECOND hand furniture, carpets; will pay the best price. B. ROSENTEIL, 3131 State-st. Douglas 1003.

WE PAY HIGHEST CASH PRICE FOR GOOD furniture and household goods. BARR, 381 W. Madison-st. Phone Monroe 592.

HIGHEST PRICES PAID FOR GOOD AND HIGH class household goods and pianos; will call immediately. 1263 W. North-av. Hum. 1463.

FOR SALE—FURNITURE AND PIANO OF 5 rooms. Call after 6 p. m. or Sunday, 3d flat, 122 S. Oakley-blvd.

FOR SALE—FINE FURNITURE AND FURnishings 4 r. apt., complete for housekeeping. ANDERSON, 895 E. 49th-st.

6 DINING CHAIRS, TABLE, BUFFET, COSTing $120, at great sacrifice. 3216 Indiana-av., GIRBING.

KENWOOD STORAGE AND TRANSFER CO.—Move, pack, store, and buy household goods. Office 226 E. 41st-st. Doug. 1146. T. W. Philpot, Mgr.

FOR SALE—FURNITURE OF 8 ROOM FLAT, cheap. 4735 Forrestville-av., 3d flat.

## LEASEHOLDS.

FOR SALE—FURNISHED FLAT, NORTH SIDE; bargain; 6 rooms and bath; steam heat; modern; fine locality; first floor; rooms can be rented to bring in $50 per month; La Salle-av., opp. Locust-st.; price $450, $150 down and $10 per month; or will rent same to responsible parties for $55 per month. Address J 230, Tribune.

FOR SALE—THIRTY-SIX ROOM BOARDING house, Kenwood; finest location; estab. business that will bear investigation; income $600 to $1,000 per month; cheap rent; object of selling, need rest. No agents. Address B K 321, Tribune.

LIST WITH US YOUR ROOMING HOUSE OR flat. We buy and sell for cash. Money loaned to purchasers. If we don't sell in reasonable time will buy ourselves if price is right. Main 1608. FLORIN, 609 Chamber Commerce.

ROOMING HOUSE, NORTH SIDE, WALKING distance, 36 rooms; elegant, furnished; will clear it in one year; part time; owner leaving city. 292 East Huron-st.

SACRIFICE—HANDSOMELY FURNISHED 7 room apt., 1272 Sheridan-rd. Rent $42.50; income of 3 rooms, $85. 1 blk. of Sheridan exp. station. Phone Irving 914.

FIRST CLASS GROCERY AND MARKET, WELL established trade, for 4 years in desirable neighborhood, South Side. Address S D 341, Tribune.

$100 CASH FOR 7 ROOM COMPLETELY FURnished flat; good chance for young couple. 355 S California-av.

FOR SALE—LEASE AND FURNITURE; NEW; steam heat; corner flat; near Wilson-av. N. W. "L"; two rooms rented. Tel. Edgewater 3818.

FOR SALE—8 ROOM FURNISHED COTTAGE; good for rooming house, selling on account of sickness. 749 Washington-blvd. Tel. Ash. 5123.

FOR SALE—FURNITURE COMPLETE AND lease of mod. 5 room steam heated flat, Walton-pl. JNO. M. FANNIN & CO., 108 Dearborn-st.

9 ROOM HOUSE, CORNER; WALKING DIStance, North Side; rent $30; good income; quick, $400. FLORIN, 247 N. Clark-st. Tel. North 3590.

5 ROOM FLAT, MODERN, $27.50; FURNITURE, $50; immediate poss. 3806 Ellis-av., Apt. 4; very desirable.

FURNITURE AND LEASE MODERN 10 ROOM house; six rooms rented; cheap. 47 Roslyn-pl.

6 ROOM FURNISHED FLAT FOR SALE. 344 Michigan-av., Flat 2. L. E. TEMPLE.

LEASE AND FURNITURE 8 ROOM FLAT, 4 rented; steam; $225 cash; bargain. Aldine 1388.

## STOVES.

MAGIC STOVE LINING. WHAT IS IT? REGular fire clay stove lining, molded but not dried or burned, enough for large stoves; needs only trimming and pressing close to iron to fit any shaped stove, irregular, warped or curved; most durable lining of best fire clay; keeps soft, dries and hardens in fire; corrugated paper holds shape, protects bricks till burns off. Send orders to The Fair, Siegel, Cooper & Co., or Boston Store; 3's, 40c; 4's, 50c.

## CLOTHING, FURS, ETC.

EVER HEAR OF A "TAILOR'S MORGUE"? It's the place where all the uncalled for and misfit garments are consigned, and then sold at ONE-HALF, or even ONE-THIRD of their actual value; $30, $35, and $40 suits at $12, $14, and $18. Better investigate. NICOLL THE TAILOR, Clark and Adams-sts.

MINK SETS AND OTHER FURS, HALF PRICE now; old seal jackets and other furs remodeled; will look like new. P. FRENKEL, 95 E. Washington-st., formerly with Chas. A. Stevens & Bros.

TO RENT—FULL DRESS SUITS, TUXEDOS, Prince Alberts, in the very latest styles, for weddings and other social events. 76 La Salle-st. R. BLADDEY, Phone Main 1149.

A BARGAIN—GENUINE EASTERN MINK AND ermine set, worth $150; must sell at once; will sell for $75. MILLER, 5443 Wentworth-av.

FINE SEALSKIN COAT, 36 BUST, LEFT ON hand, $75. R. 43, 88 Wash.-st.

NEW DRESS SUITS TO RENT — CENT. 4875. T. C. SHAFFNER, 78 State-st., Room 27.

## CLEANERS AND DYERS.

CLEANERS AND DYERS OF EVERYTHING. SPECIALTIES.

We make a specialty of cleaning richly trimmed hats without removing trimmings.

We clean all kinds of furs.

We clean rugs and carpets, and dye them to match any of your household trimmings.

Theatrical goods cleaned and dyed.

Our shops are the fullest equipped and our prices the lowest.

AUGUST SCHWARZ,
BOSTON FANCY STEAM DYE WORKS,
156-158 Illinois-st., near N. Clark-st.
126 Dearborn-st. 539 W. Madison-st.

DAVID WEBER, EXPERT DYER AND CLEANer, main office, 3923-3529 State-st.; 118 E. 43d, 3019 Michigan-av., 130 E. 22d-st., 36 E. Monroe-st., Palmer House block. Telephone Douglas 524.

COOK & McLAIN, 80 DEARBORN-ST., PHONE Cent. 3021; 56 and 58 39th-st., phone Douglas 589; 654 W. Madison-st., phone Monroe 1131.

## CAST-OFF CLOTHING.

H. S., 474 N. CLARK-ST., PAYS BEST PRICES for ladies' and gentlemen's used clothing. Tel. North 8350.

MRS. H. STARR, 367 S. STATE-ST., PHONE Harrison 3686, Drexel 674, pays highest prices for ladies and gents' discarded clothes.

LEVINE PAYS HIGHEST PRICES FOR GENTS' and ladies' fancy street clothes, evening gowns, sealskin furs. 507 Jefferson. Tel. Canal 1103.

MRS. H. SCHNEIDER, 3025 COTTAGE GROVE-av., buys ladies' clothing. Tel. 4740 Douglas.

MRS. GOODMAN BUYS SLIGHTLY USED street and evening gowns etc. Phone Cal. 1288.

JOSEPH GOLDSTEIN, 496 S. UNION-ST., PAYS highest price for castoff clothing. Postal.

## DETECTIVE AGENCIES.

KEYSTONE DETECTIVE AGENCY, 606 GAFF Bldg., 234 La Salle-st. Phone Harrison 3554. Operatives in every walk of life for secret investigations; strictly confidential.

WEILS AGENCY, 355 DEARBORN-ST. PHONE HARRISON 1325. EXPERT SECRET SERVICE. TANGIBLE, RELIABLE REPORTS. ESTABLISHD 1890.

ALEXANDER'S DETECTIVE AGENCY, 171 Washington-st. Reliable service in all legitimate cases; exp. operatives. Tel. Main 1806.

YOUNG SECRET SERVICE CO. CONFIDENTIAL INVESTIGATIONS. 234 LA SALLE-ST. HARRISON 120.

## FREIGHT FORWARDERS.

REDUCED RATES FOR THE SHIPMENT OF household goods to all western points. JUDSON FREIGHT FORWARDING CO., 443 MARQUETTE BUILDING. TELEPHONE RANDOLPH 2165.

## CANDIES AND CHEWING GUM.

CONFECTIONERY, FINE BONBONS, AND chocolates famous throughout the United States. Send for wholesale and retail catalogue. C. F. GUNTHER, Confectioner. 168 W. Jackson-st.

## ANNOUNCEMENTS.

NOTICE OF ANNUAL MEETING OF CHICAGO REFUGE FOR GIRLS.

Public notice is hereby given that the annual meeting of the members of Chicago Refuge for Girls [formerly Erring Woman's Refuge for Reform, of Chicago] will be held at the home building of said corporation, No. 5024 Indiana-av., Chicago, Illinois, on the 18th day of February, A. D. 1909, at the hour of two o'clock p. m.

HARRIET B. POTTER, Corresponding Secretary.

Dated at Chicago, this 15th day of February, A. D. 1909.

## LOST AND FOUND.

LOST—SUNDAY, 6:30 P. M., BETWEEN Northwestern depot and Schiller-st., on following route: Kinzie, Clark, Walton, Dearborn, Schiller; wicker dress suit case, containing woman's apparel; $20 reward on return to 300 Schiller-st. No questions asked.

LOST—MONDAY EVENING, SOLID GOLD lorgnette at Powers' theater or between Powers' theater entrance and Clark-st., on Randolph. Reward if returned to owner. 4807 Grand-blvd. Phone Oakland 46.

LOST—FRIDAY NIGHT EITHER AT UNION restaurant or on Hamilton-ct., between Fullerton and Belden-av., class pin, "S. C. S., '05." Reward. M. FLANAGAN, 423 Belden-av.

$5 REWARD WILL BE GIVEN TO COLORED boy who picked up roll of postage stamps, corner Monroe and Wabash, Tuesday afternoon, if returned to 1840 Indiana-av.

LOST—AT ANNEX, AUDITORIUM HOTEL, OR Fine Arts Bldg., Sunday afternoon, string white coral beads. Reward. Finder address X N 18, Tribune.

LOST—TUESDAY MORNING, FROM 3907 VINcennes-av., sable and white collie dog; has white collar, white feet and tip, and narrow white strip on forehead. Reward. Telephone Douglas 2048.

LOST—MINK SCARF ON INDIANA CAR OR BEtween 45th and 51st, Michigan or Indiana-av. Finder please return to STERN, 5160 Indiana-av., and receive liberal reward. 2d flat.

LOST—A YELLOW AND WHITE COLLIE, MONday evening; male, with lump on head. Return to JOHN CROKIN, 1327 Madison-st. Receive reward.

LOST—LADY'S BLACK POCKET BOOK BEtween 53d-st. Ill. Cent. Station and East End-av. Finder please return to 5487 East End-av., 1st apt., and receive reward.

LOST—WORKING GIRL LOST $50 WORTH OF stamps today on way to office; reward if returned. Address J 319, Tribune.

LOST—FRIDAY EVENING, FEB. 12, IN KENwood, barette set with pearls and diamonds. Reward. Address S L 188, Tribune.

LOST—ON NORTHWESTERN L. LADY'S PURSE containing small sum money, gold spectacles; reward. Call Edgewater 6693.

FOUND—SUM OF MONEY ON MONDAY ON Washington, near State; loser can claim property by identifying. Call at 82 Michigan-av.

LOST—ON THE N. W. "L" A SMALL BLACK traveling bag. Suitable reward if returned to F. MUNRO, 1488 Graceland-av.

LOST—SHRINER PIN WITH DIAMOND CENter. Reward if returned to E. B. WOOLF, 126 State-st. Phone Central 910.

LOST — MINK MUFF ON LINCOLN CAR Thurs. Reward. ROTH, 653 Fullerton-av., 1st flat.

LOST—AT ANNEX, SUNDAY EVENING, FUR muff; reward. Address X N 17, Tribune.

## CLUB MEMBERSHIP.

YOU WILL FEEL AT HOME AT TARPON Beach. Chicago's leading men and women are sending in applications for membership in the Texas Tarpon Club at a most gratifying rate. Life membership, $45, no further dues or assessments. Membership includes title to lot 50 by 125 feet, excellent site for bungalow or tents. Tarpon Beach is ideally located in the "New California" on the Gulf Coast, near Brownsville, Texas. Surf bathing winter and summer. Finest beach in the world; good fishing and hunting, boating, and yachting; automobile speedway 90 miles long, 100 to 300 feet wide, straight, level hard. Better join now and get in on the ground floor of this great coming international resort. Division A, Texas Tarpon Club, 838 First National Bank Bldg., Chicago, Ill.

## PERSONAL.

PERSONAL—PERSONS WHO WITNESSED ACcident to old woman about 9 a. m., October 15th last, at 61st and Wentworth, please communicate with RICHARD H. C. MILLER, 90 La Salle-st. Phone Main 2079.

PERSONAL—WILL MAGGIE O'LEARY, WHO in July, 1908, was employed at 4140 Berkeley-av., or any one knowing her present address, kindly inform G. D. ROBERTSON, 1622 First National Bank Bldg.

PERSONAL—WILLIAM URTON; TO YOUR FINANCIAL ADVANTAGE; SEND PRESENT ADDRESS TO "ATTORNEY, ROOM 207," 145 LA SALLE-ST., CHICAGO.

PERSONAL—MRS. THOMAS OLIVER DESIRES to express her appreciation to the numerous friends for the many kindnesses shown her on the death of her beloved husband. Thomas Oliver.

PERSONAL—WANTED ADDRESS OF FRANK W. EVANS. M., Olympic Theater.

## BUSINESS PERSONALS.

PERSONAL—

CHICAGO BRAIDING & EMBROIDERY CO.,
78 STATE-ST., 3D FLOOR.

PERSONAL—

Alimonda Institute of Massage and Electro-Therapy and Baths, 344 Michigan-av., opposite I. C. depot.

PERSONAL—PRIVATE SANITARIUM, REST cure for nervous troubles, diseases of women, obstetrics, hydrotherapy, massage. 1658 N. Clark, 2d.

PERSONAL—MAY CHERVILLE, BEAUTIFIER of the face and hands, hair restoring, manicuring; ladies and gentlemen. R. 408, 26 E. Van Buren, 1 to 6 p. m.

PERSONAL — SWEDISH MOVEMENTS CURE, electro-medical baths, massage; recommended by physicians; graduate operators. Stockholm Institute, 182 State-st. Cent. 6575. Opp. Palmer House.

PERSONAL — MASSAGE, SWEDISH MOVEment, vibration; electric light and shower baths. MISS MALMQUIST, 501 Bush Temple. Phone North 4009.

PERSONAL—ROACHES, BUGS, RATS EXTERminated from your premises under guaranteed contract. Call, write, or phone Harrison 6069. FREDERICK PERES & CO., 427 State-st.

PERSONAL—WE TEACH ALL BRANCHES OF hairdressing, etc. BOOKLET FREE. SCOTT'S HAIRDRESSING SCHOOL, 163 STATE-ST., CHICAGO.

PERSONAL—EXPERT INSTRUCTION IN ALL branches of hygienic beautifying; Mme. Qui Vive's methods. MRS. FRANCIS, 34 Washington-st., Suite 301.

PERSONAL — HOWELL AND LINTON, FORmerly with MME. QUI VIVE. Egg shampoo, electrolysis, facial massage, hairdressing. 106 Mentor Bldg., 163 State-st. Phone Randolph 774.

PERSONAL — SUPERFLUOUS HAIR, MOLES, etc., destroyed forever by electric needle. MME. AUGUSTA KALLMAN, 34 E. Monroe-st., R. 606.

PERSONAL—10 ELECTRIC FACE OR SCALP TREATMENTS, $5. ENTIRE FORM MADE PERFECT. PROF. DAVIS, 34 MONROE-ST.

PERSONAL—MME. FOLLETTE, 70, 182 STATE-st.—Superfluous hair, warts, moles permanently removed with electric needle; no pain; no scar.

PERSONAL—FACE SPECIALISTS—65 RANDOLPH-ST., 6TH FLOOR, COR. STATE. J. E. TOMPKINS, M. D. H. R. ENLOW, M. D.

PERSONAL—CHRONIC DISEASES CURED BY our new drugless method. Call 11 to 3, Suite 210, 52 Dearborn-st. Illinois Orthopedic Sanitarium.

PERSONAL — PILES POSITIVELY CURED. Results guaranteed. Write for free trial treatment. JAMES & CO., 36 La Salle-st.

PERSONAL—FACE, SKIN, SCALP, AND FEAture specialists. New York Electrolysis Co., 39 State-st.

PERSONAL — WE TEACH HAIRDRESSING, manicuring, facial massage, scalp treatments. Send for free booklet. E. BURNHAM, 70 State-st.

PERSONAL—DR. SAUNDERS, 148 STATE-ST.—Features made perfect; wrinkles, scars, pimples, moles removed. Complexion refined.

PERSONAL—SCIENTIFIC MASSAGE; SWEDish graduate. 162 Laflin-st., Suite 14, near Harrison. MRS. HORNING.

PERSONAL—BUTTONS COVERED WHILE YOU wait. Florence Petticoat and Embroidery Co., 107 E. Madison-st. Phone Central 693.

PERSONAL — MASSAGE AND VIBRATORY treatment given by New York graduate to a few select parties. MME. JOHNSON, 3707 Indiana-av.

PERSONAL—SUCCESSFUL MANICURIST AND electrical vibrater masseur of N. Y. City would like a few more customers. Phone Randolph 2632.

PERSONAL—WANTED, FIRST CLASS DESIGNS for scroll and flower work on vases. Call 314 W. Randolph-st., first floor.

PERSONAL — DULL GILLETTE AND OTHER safety razor blades resharpened, 2½ cents each. KEENEDGE CO., 64 Wabash-av., Chicago.

PERSONAL—WRINKLES, HOLLOW CHEEKS, neck, frown, and mouth lines removed. MME. NORIENE, 1001 Venetian Bldg.

PERSONAL—VIBRATORY AND ELECTRICAL massage, facial treatments, and manicuring. Armstrong, Apt. 1, 2950 Cott. Grove-av. Doug. 4554.

PERSONAL—EXPERT CHIROPODY AND scalp treatments; hrs. 9 a. m. to 5 p. m. 2728 Wabash-av., Apt. 763.

PERSONAL—I AM SELLING MY STOCK OF OIL paintings, water colors, and pastels below cost. 60 Wabash-av., 3d floor.

PERSONAL — SPECIAL SET OF TEETH, $5, with two gold filled teeth; gold filling, $1; bridge work, $4. BOSTON DENTAL CO., 146 State-st.

PERSONAL—SCIENTIFIC MASSAGE, SCALP treatment, electric and vibratory. MRS. HYDE, Swedish graduate. 98 E. 18th-st. Phone Cal. 262.

PERSONAL—BRING US YOUR TENDER FEET; our shoes will give them ease and comfort. M. F. PETERSON & CO., 154 Fifth-av., Chicago.

PERSONAL—ALL DISEASES CURED WITHout drugs or knife. Pastor Kneipp's Naturopathic Institute, 2011 Wabash-av. Cal. 1637.

PERSONAL — MASSAGING AND ELECTRIC treatment by appointment; graduate masseuse. Phone Central 4635. All work guaranteed.

PERSONAL — TURKISH, ELECTRIC, AND VApor baths; scientific massage. 1936 Wabash-av. Phone Cal. 2866. Flat B. Open Sunday.

PERSONAL—A POSITIVE CURE FOR RHEUmatism, kidney, and heart trouble; information free. Address D 515, Tribune.

PERSONAL—MASSAGE AND VIBRATORY; SElect; quiet; hrs. 9 to 9. 2611 Calumet, Apt. 208. Tel. 3264 Calumet.

PERSONAL—MASSAGE TREATMENTS GIVEN by expert masseuse at office or your home. MISS Anderson, 34 Wabash-av., Suite 11, hours 10 to 6.

PERSONAL — SCIENTIFIC SWEDISH MASsage. 3120 Groveland, nr. Cottage Grove-av. KATHINKA JOHNSON. Hrs. 9 to 9. Doug. 2019.

PERSONAL — MASSAGE AND ELECTRICAL treatment. 3912 Cottage Grove. Phone Aldine 535. C. OLSON.

PERSONAL—SPECIALIST IN REMOVING SUperfluous hair, moles, and warts; years' experience. MRS. M. A. PETRAN, 163 State-st., R. 66.

PERSONAL—FACIAL MASSAGE, CHIROPODY, scalp treatment. 2924 Cottage Grove-av.

PERSONAL—MME. LE DUC, SCIENTIFIC MASsage. 342 W. Van Buren-st., near Center-av.

PERSONAL—SCIENTIFIC MASSAGE, FACIAL and scalp treatment. 3843 Cot. Grove-av., 1st apt.

PERSONAL — 406½ W. MADISON-ST., FIRST front—Manicuring and massage. Hours 10 to 7.

PERSONAL—SCIENTIFIC SWEDISH MASSAGE, chiropody by Augustana nurse. 296 E. 35th.

PERSONAL—MANICURING, FACIAL, GENTLEmen. Jessie Kisling, Maud Shaffer, R. 136, 165 State.

## BUSINESS PERSONALS.

CATARRH
CURED BY
THE NEW 20TH CENTURY DISCOVERY,
THE ABSORPTION TREATMENT.
CALL OR WRITE AT ONCE
FOR FREE BOOKLET
GIVING FULL INFORMATION.

One Week's Sample Treatment
FREE TO ALL.

HOURS: 9 A. M. TO 5 P. M.
DR. A. T. ROE,
ROOM 501, 39 STATE-ST.,
CORNER OF LAKE-ST.,
CHICAGO.
DR. C. W. T. SNYDER,
CONSULTING PHYSICIAN.

PERSONAL—

EVERYBODY IS RUSHING TO SECURE THESE CALIFORNIA GOLD ¼ AND ½ DOLLARS of 1853.

Given away free to every purchaser regardless of the amount you buy.

WHY WE DO IT.

To advertise ourselves with the public.

We invite your inspection of OUR MAGNIFICENT $200,000 STOCK OF DIAMONDS, WATCHES, AND JEWELRY.

35 per cent Reduction Sale for 30 days to reduce our large stock of DIAMONDS, WATCHES, AND JEWELRY.

BAUMAN LOAN AND JEWELRY CO.
110 E. MADISON-ST., CHICAGO, ILL.

MONEY LOANED AT 1 PER CENT AND UP on all JEWELS of value.

PERSONAL—MARINELLO TRAINING SCHOOL WANTS MORE PUPILS.

The graduates of this school have more prestige than that afforded by any other similar school in America.

There is such a remarkable demand from all parts of the country for Marinello operators that we have been obliged to increase our accommodations and make arrangements for the training of more pupils.

We have none but skilled instructors, and if you have no definite future in view in your present occupation give it up and take up our course and in a comparatively short time you will be earning more money than you can possibly make at your present occupation.

We teach Electrolysis, Massage, Hairdressing, Marcel Waving, Chiropody, Manicuring, etc. Experts in charge of every department. Lectures given and diplomas signed by Emil Lloyd, author of "The Skin, Its Care and Treatment."

We cure your defects while teaching you to treat others. We make you independent by giving you a training that prepares you either for a position or a business of your own.

For full information and Free Catalogue write today. All communications strictly confidential. MARINELLO COMPANY, 57 WASHINGTON-ST.

Hair and Scalp

Guarantee Cure on all diseases by natural remedies.

We design and manufacture wigs and hair goods of superb quality.

In stock and made to order.

Hair dressing in the latest and most distinguished European and American styles.

HERRMANN & JAEGER, 20 E. Monroe-st., Near Michigan-av. Phone Central [illegible]. OPEN SUNDAYS FROM 10 TO 1.

PERSONAL—FACIAL HAIR—FOUR LADY OPerators who are experts will remove your facial hair; sittings $1; six needle multiple electrolysis at special rate; all work done by experts and guaranteed by us never to return. Columbia College of Beauty, 80 Dearborn-st., Suite 308, Chicago.

PERSONAL — DRUNKENNESS CURED — WE guarantee Alcodyne to cure all cases of drunkenness and that they will remain cured, healthy, and happy; guaranteed under the pure food and drug law. For sale by Central Drug Co. and THE ALCODYNE CO., 80 Dearborn-st.

PERSONAL—FAT FOLKS, DON'T DO ANYTHING UNTIL YOU CONSULT DR. C. W. T. SNYDER, 39 State-st. Booklet free. Write.

PERSONAL—$100 REWARD TO ANY PERSON with bald head, falling hair, or dandruff that we cannot cure. We will grow hair on your head. Trial treatment free. LAMBERT & LAYTON, 412, 39 State-st.

PERSONAL—HAVING BEEN ESTABLISHED since 1899, we feel confident of giving satisfaction in manual and mechanical treatments, massage, and all kinds of baths. REMEMBER, expert operators only in charge. Norman Inst., 37 Wash.-st.

PERSONAL—BATTLE CREEK TREATMENTS. 28 33d-pl.; daily except Saturday; lady nurses for ladies, men for men. Phone Douglas 1191. O. R. GRANTHAM, Mgr.

PERSONAL — FOR SLUGGISH CIRCULATION and muscular weakness try expert massage. MRS. ANITA MILLER, 2027 Indiana-av.

## HORSES AND CARRIAGES.

THE U. S. TRANSFER COMPANY WILL SELL all their horses and mares on account of using automobile wagons; 1 handsome 2,500 lb. team of dapple gray mares, 4 and 5 years old; will work any place, $250, worth $550; also 2,800 lb. team of black mares, 5 and 6 years old, suitable for all work, $200, worth $500; also dapple gray team of handsome mares, 4 years old, $200, worth $400; also handsome 1,500 lb. steel roan mare, 4 years old, heavy in foal, cost $375 5 months ago, and handsome black mare, 5 years old, 1,500 lbs., cost $325; will sell like all the rest; also 15 head of horses and mares, 1,200 to 1,500, 4 to 6 years old, will sell less than half value. This is the greatest bargain ever offered in this city. We have the finest looking horses and mares in the city; they will be sold at the South Side barn. Call U. S. Transfer office, No. 10 1433½ State-st.

BUSINESS WAGONS, STAKE TRUCKS, TEAMING GEARS, HARNESS. RACINE DUMP WAGONS. RACINE WAGON AND CARRIAGE CO., 441-445 WABASH-AV.

NOTICE—$175, IF TAKEN IMMEDIATELY, handsome 2,600 lb. matched team gray mares, also fine double harness; trial given. 698 W. Madison-st.

FOR SALE — 56 MARES AND HORSES, ALL sizes, right from city work, $25 up; mares in foal; wagons and harness; cheap. 2560 S. Halsted-st.

SADDLE AND COMBINATION HORSES, FINEly trained, safe to ride, 800 to 1,200 lbs., $100 to $1,500. Rassmussen Riding Acad., 620 N. Clark-st.

FOR SALE—ONLY $65—NICE RANGY HORSE, about 16 hands high; delivery or carriage horse; city broken. 704 Melrose-st.

BIG BARGAIN—WE ARE SELLING OFF 10 OF our pavement sore horses and mares at a big sacrifice. Teaming barn, 400 Wells-st.

CARRIAGES WANTED—ONE OR TWO GOOD three-fourths size Broughams. Address 32 Dearborn-st., Room 425.

FOR SALE—HORSE, HARNESS, AND TOP wagon. 216 Humboldt-blvd., top flat.

FOR SALE—CHEAP, SPEEDING CUTTER. Barn, 2815 Michigan-av.

WANTED — DEMI COACH AND STATION wagon. Address F 569, Tribune.

FOR SALE—4 HIGH SEAT EXPRESS, LAUNdry, coffee, and tea wagons. 5711 Wentworth-av.

GOOD 1,200 POUND WORK HORSE, $75. 1[illegible] Milwaukee-av.

FOR SALE—CHEAP, SPEEDING CUTTER. Apply 254 47th-st.

## HARNESS AND HORSE GOODS.

WANTED—

1 English saddle and bridle, Christi preferred.
1 set single runabout harness.
1 doz. Pillar reins.
1 governess' pony cart.
1 pony harness.

Must all be high grade and in good condition; state maker's name. Address A 39, Room 1[illegible] Trude Bldg., Chicago.

## DOGS, BIRDS, AND POULTRY.

BOSTON TERRIER, BRINDLE, BEAUTIful, house broken, burglar proof; English pit bull terrier, golden brindle, broken; good watchers; both 15 months. Fox hound, best rabbit dog in city. Beagle hound, female, part broken. C. W. BRADY, 2806 5th-av. Phone Calumet [illegible].

THE GREENWOOD KENNELS, 6435 GREENwood-av. Eng. toy spaniels and Japs; stud imported King Charles and Blenheim. Tel. [illegible] H. P.

WANTED—BOSTON TERRIER, FULL GROWN, well marked, screw tail, pedigree, house broken. Address K 196, Tribune.

FOR SALE—COLLIE AND BULL PUPS, ALSO grown dogs; must sell at once; will sacrifice. NOEMA KENNELS, 518 Roscoe-blvd.

SCREW TAILED BOSTONS; PARENTS REGistered; $25. 2337 Magnolia-av. Tel. Edge. [illegible]

## BOOK BARGAINS.

CHICAGO BOOK MART—3106 Prairie-av. Open evenings. BOOKS AT BARGAIN PRICES. THE BOOK HUNTERS' RESORT.

FOR SALE—BOOKS—"A CHRISTIAN OR A church member—which?" Price 50 cts. Address J 337, Tribune.

BOOKS WANTED—ENTIRE LIBRARIES OR small lots—cash. Send postal; will call. Open evenings. POWNER'S, 107 Clark-st.

WANTED—WALDSTEIN'S "ESSAYS ON THE Art of Pheidias." Give particulars. Address H 322, Tribune.

GET YOUR BOOKS SECOND HAND FROM the state wants. Room 78, 125 S. Clark-st.

## CAMERAS, KODAKS, ETC.

ZEISS PROTAR, TESSAR, COOKE, AND OTHER lenses which we have taken in exchange for Goerz for sale at a discount. All good as new. JACKSON & SEMMELMEYER, Agents for Goerz Optical Co., 145 Wabash-av.

4X5 PONY PREMO NO. 6, $23.50; CAMERAS and kodaks rented, bought, or exchanged. Central Camera Co., 179 Wabash-av.

WANTED — 5X7 FOLDING KODAK. MAC, Room 306½, 76 5th-av.

## BOATS, YACHTS, ETC.

MARINE MOTORS, 1½ TO 40 H. P., $20 TO $1000; spark coils, $2.75. Get our list. AUTO PARTS CO., 52 W. Jackson.

BUFFALO AND T. & M. MARINE ENGINES on display. Come in and see them operate. BULLOCK-WAIT CO., 86 E. Lake-st.

## BUSINESS CARDS.

PAGE WOVEN WIRE FENCE FOR FARMS AND POULTRY yards, LAWN AND DIVISION fences for city and suburban lots. AUSTIN CLEMENT, V. P., 209 Monroe-st.

[Left margin: partial column from facing page]

BUSINESS PERSONALS.

CATARRH
CURED BY
NEW 20TH CENTURY DISCOVERY.
ABSORPTION TREATMENT.
CALL OR WRITE AT ONCE
FOR FREE BOOKLET
GIVING FULL INFORMATION.

...ek's Sample Treatment
FREE TO ALL.
HOURS: 9 A. M. TO 5 P. M.
DR. A. T. ROE.
ROOM 501, 59 STATE-ST.
CORNER OF LAKE-ST.,
CHICAGO.
DR. O. W. T. SNYDER,
CONSULTING PHYSICIAN.

...DY IS RUSHING TO SECURE THESE ...RNIA GOLD ¼ AND ½ DOLLARS of 1853. Given away free to every purchaser ...rdless of the amount you buy. WHY WE DO IT. ...rtise ourselves with the public. ...e invite your inspection of OUR MAGNIFICENT $200,000 STOCK OF ...DS, WATCHES, AND JEWELRY. ...Reduction Sale for 30 days to reduce our large stock of ...S, WATCHES, AND JEWELRY. ...AN LOAN AND JEWELRY CO. MADISON-ST., CHICAGO, ILL. LOANED AT 1 PER CENT AND UP on all JEWELS of value.

...—MARINELLO TRAINING SCHOOL WANTS MORE PUPILS. ...tes of this school have more prestige ...orded by any other similar school in ...uch a remarkable demand from all ...country for Marinello operators that ...n obliged to increase our accommoda... ...ke arrangements for the training of ... skilled instructors, and if ...ure in view in your present ...nd take up our course and ...rt time you will be earning ...can possibly make at your ...s, Massage, Hairdressing, ...pody, Manicuring, etc. ...large every department. Lectures ...plomas signed by Emil Lloyd, author ...r. Its Care and Treatment." ...ur defects while teaching you to treat ...make you independent by giving you ...at prepares you either for a position ...your own. ...on and Free Catalogue write ...cations strictly confidential. ...LO COMPANY. ...INGTON-ST.

...nd Scalp
...on all diseases by natural ...

...n and manufacture wigs and hair superb quality. ...and made to order. ...essing in the latest and most dis... ...n and American styles. ...EGER, 20 E. Monroe-st. Phone Central 5662. ...YS FROM 10 TO 2.

...HAIR—FOUR LADY OP... ...erts will remove your facial ...needle multiple electrolysis ...rk done by experts and guar... ...return. Columbia College of ...n-st., Suite 306, Chicago.

...—DRUNKENNESS CURED—WE ...lcodyne to cure all cases of drunken... ...they will remain cured, healthy, and ...nteed under the pure food and drug ...by Central Drug Co. and THE AL... ...30 Dearborn-st.

...OLKS. ...O ANYTHING ...OU CONSULT ...NYDER, 39 State-st. Write.

...REWARD TO ANY PERSON ...falling hair, or dandruff that we ... We will grow hair on your head. ...ent free. LAMBERT & LAYTON. ...st.

...HAVING BEEN ESTABLISHED ...we feel confident of giving satisfaction ...nical treatments, massage, ... REMEMBER, expert oper... ...Norman Inst., 57 Wash.-st. ...CREEK TREATMENTS, ...ept Saturday; lady nurses for ...Phone Douglas 1131. ...D. R. GRANTHAM, Mgr. ...LUGGISH CIRCULATION ...try expert massage. ...ANITA MILLER, 2027 Indiana-av.

...SES AND CARRIAGES.

...TRANSFER COMPANY WILL SELL ...es and mares on account of using ...ns; 1 handsome 2,800 lb. team of ...s, 4 and 5 years old; will work ...worth $550; also 2,800 lb. team ...and 6 years old, suitable for all ...$500; also dapple gray team of ...years old, $250, worth $600; also ...lb. steel roan mare, 4 years old, ...cost $375 5 months ago, and hand... ...are, 5 years old, 1,500 lbs., cost $325. ...the rest; also 15 head of horses and ...00, 4 to 6 years old, will sell less ...his is the greatest bargain ever ...y. We have the finest looking ...s in the city; they will be sold at ...e barn. Call U. S. Transfer office ...State-st.

...WAGONS, STAKE TRUCKS, ...TEAMING GEARS, ...MP WAGONS, HARNESS ...WAGON AND CARRIAGE CO., 441-445 WABASH-AV.

...IF TAKEN IMMEDIATELY ...600 lb. matched team gray mares; ...ble harness; trial given. 660 W. ...

...—56 MARES AND HORSES, ALL ...from city work, $25 up; mares in foal; ...harness; cheap. 2560 S. Halsted-st.

...D COMBINATION HORSES, FINE... ...safe to ride, 800 to 1,200 lbs., $100 to ...nussen Riding Acad., 620 N. Clark-st.

...ONLY $85—NICE RANGY HORSE ...nds high; delivery or carriage h... ...704 Melrose-st.

...N—WE ARE SELLING OFF 30 OF ...nt sore horses and mares at a big ...aming barn. 490 Wells-st.

...WANTED—ONE OR TWO GOOD ...se size Broughams. Address 225 ...Room 425.

...HORSE, HARNESS AND TOP ...Humboldt-blvd., top flat.

...—CHEAP, SPEEDING CUTTER. ...Michigan-av.

...DEMI COACH AND STATION ...ress F 569, Tribune.

...4 HIGH SEAT EXPRESS, LAUN... ...nd tea wagons. 5711 Wentworth-av.

...POUND WORK HORSE, $75. 1289 ...av.

...—CHEAP, SPEEDING CUTTER. ...7th-st.

...SS AND HORSE GOODS.

...ddle and bridle, Christi preferred. ...runabout harness. ...reins. ...pony cart. ...high grade and in good condition; ...name. Address A 39, Room 1300 ...Chicago.

...BIRDS, AND POULTRY.

...RRIER, BRINDLE, BEAUTY, ...n, burglar proof; English pit bull ...n, brindle, broken; good watchers; ...s. Fox hound, best rabbit dog in ...hound, female, part broken. C. W. ...5th-av. Phone Calumet 1779.

...WOOD KENNELS, 6435 GREEN... ...g, toy spaniels and Japs; stud im... ...harles and Blenheim. Tel. 1065 H. P.

...STON TERRIER, FULL GROWN, ...screw tail, pedigree, house broken. ...Tribune.

...COLLIE AND BULL PUPS, ALSO ...must sell at once; will sacrifice. ...NELS, 518 Roscoe-blvd.

...LED BOSTONS; PARENTS REG... ...2337 Magnolia-av. Tel. Edge. 71...

...BOOK BARGAINS.

...OK MART— ...av. Open evenings. ...S AT BARGAIN PRICES. ...OOK HUNTERS' RESORT.

...BOOKS—"A CHRISTIAN OR A ...er—which?" Price 50 cts. Address ...

...NTED—ENTIRE LIBRARIES OR ...ash. Send postal; will call. Open ... POWNER'S, 107 Clark-st.

...ALDSTEIN'S "ESSAYS ON THE ...dias." Give particulars. Address ...

...OOKS SECOND HAND FROM US; ...Room 78, 125 S. Clark-st.

...ERAS, KODAKS, ETC.

...R. TESSAR, COOKE, AND OTHER ...we have taken in exchange for Goerz ...discount. All good as new. JACK... ...ELMEYER, Agents for Goerz Op... ...Vabash-av.

...REMO NO. 6, $23.50; CAMERAS ...rented, bought, or exchanged. Cen... ...o., 170 Wabash-av.

...5X7 FOLDING KODAK. McC... ...76 5th-av.

...ATS, YACHTS, ETC.

...TORS, 1¼ TO 40 H. P., $20 TO $300; ...$2.75. Get our list. AUTO PARTS ...ckson.

...ND T. & M. MARINE ENGINES ...Come in and see them operate. ...OCK-WAIT CO., 86 E. LAKE-ST.

...USINESS CARDS.

...N WIRE FENCE FOR FARMS AND ...ards, LAWN and DIVISION wire ...and suburban lots. ...CLEMENT, V. P., 200 Monroe-st.

---

TO RENT—ROOMS—SOUTH.

TO RENT—NEWLY FURN. HEATED ROOMS, $1 to $1 daily; $2.50 weekly and up. Hotel ..., 150 Dearborn-st., 1½ blocks north of Dearborn station.

TO RENT—1839 INDIANA-AV., LIGHT, CLEAN, well heat single and double steam heated rooms; hot water always; best accomds. at moderate rates. Tel. Calumet 2057.

TO RENT—SMALL ROOM FOR GIRL; STEAM heat; all conveniences; good transportation; ...; breakfast optional. 62 E. 36th-st. Phone ... 1763.

TO RENT—BY A WIDOW HAVING NICELY furnished flat, two desirable light connecting rooms, either single or en suite, to one or two gentlemen; good transportation. Drexel 3332.

TO RENT—½ BLOCK FROM MIDWAY, LARGE newly furnished steam heated front room, private ...; gentlemen; 3 minutes I. C. express, S. S. L ... lines. Address W L 592, Tribune.

TO RENT—4221 ELLIS-AV., FURNISHED OUTSIDE rooms, bath, gas, steam heat, phone; would rent to congenial couple; I. C., Ken. "L" exp., and ...

TO RENT—5312 PRAIRIE-AV., FLAT 1. NICELY furn. room; steam heat; near "L" exp.; small quiet family; no other roomers; phone; reasonable.

TO RENT—NEWLY DECORATED, CLEAN, sunlight rooms; house; hot water; privileges; phone; reasonable; block L exp. 4639 Prairie-av.

TO RENT—LARGE SOUTH OUTSIDE ROOM; private family; breakfast optional; bath adjoining; reas.; phone. WILSON, 246 E. 47th-st.

TO RENT—5457 MADISON-AV., COMFORTably well furnished, warm front room; large ...; adjoining bath; I. C. exp. and 55th-st. cars.

TO RENT—4208 PRAIRIE-AV., NICELY FURnished, light, clean rooms; private house; hot water heat; good board next door; references.

TO RENT—3 SUNNY OUTSIDE ROOMS, BEAUtifully furnished; best trans.; gentlemen. 6461 Edwards-av., 3d apt.

TO RENT—CHOICE OF 2 FRONT ROOMS; steam; no other roomers; quiet, homelike; ½ blk. Cottage Grove; 37th-st. Doug. 4224.

TO RENT—FINELY FURNISHED FRONT PARlor and kitchen; steam. 4255 Wabash-av., northwest corner 43d-st., 2d flat, apt. 1.

TO RENT—3908 LAKE-AV., APT. 3. PHONE Douglas 4150. Choice room, artistically furnished; steam heat, electric light; large closets.

TO RENT—5035 CALUMET-AV., 2D APT. COMfortably, well furnished front room; steam heat; near "L" exp. and Indiana cars.

TO RENT—4341 PRAIRIE-AV., APT. 2. FURnished front rooms; steam, phone, every convenience; near Indiana cars and L express.

TO RENT—TO A FEW GENTS OR COUPLE, nicely fur. warm front suite; r. w.; good trans. Tel. Douglas 4154.

TO RENT—FRONT ROOMS; STEAM HEAT; near "I. C." and "L." 72 E. 44th-st., near Lake-av. Drexel 4007.

TO RENT — 1710 MICHIGAN-AV., NICELY furn. rooms, every mod. conv.; reas.; good trans.

TO RENT—TWO LARGE FRONT ROOMS; REAsonable; private. 1st flat. 3801 Michigan-av.

TO RENT—160 E. 54TH-PL., 1ST; NICELY FUR. parlor bedroom; steam heat; near I. C. exp.

TO RENT—NEWLY FURN. ROOM; STEAM; phone; gentlemen. 215 E. 31st-st., Apt. 23.

TO RENT—6532 NORMAL-BLVD., 1ST FLAT, small room; steam; $2.

TO RENT—3111 MICHIGAN-AV., TOP FLAT; pleasant sunny rooms, steam, phone; good tran.

TO RENT—4110 INDIANA-AV.—FURNISHED rooms; modern and reasonable. Drexel 4461.

TO RENT—6021 MONROE-AV., 3D—1 OR 2 first class rooms; near Mid. and I. C. Mid. 835.

TO RENT—4759 ST. LAWRENCE-AV., 2D FLAT, outside furnished rooms; kitchen privileges.

TO RENT—3020 MICHIGAN-AV., LARGE, light front room; lavatory; heat, electricity.

TO RENT — GENTLEMAN, LARGE LIGHT room; excellent trans.; $3. 4169 Lake-av., Apt. F.

TO RENT—ROOMS—WEST.

TO RENT—542 W. MONROE-ST., Y. M. C. A.—Finest rooms on West Side; all modern conv.; separate reading rooms, gymnasium, handball court, swimming tank, bowling, billiards, and pool.

TO RENT—888 ADAMS-ST., FRONT ROOM, well furnished; heated; running water; strictly first class.

TO RENT—WIDOW WANTS LADY TO SHARE expenses in 4 room s. h. flat. Apt. O, 1245 California-av.

TO RENT—NICE SOUTH BEDROOM; NEW; steam; electric light; private family; $2.50. 2220 Congress-st., 2d flat.

TO RENT—401 W. JACKSON-BLVD., 1ST FLAT; ...; good transp.; all modern conv.; phone.

TO RENT — 2 DESIRABLE, SINGLE; STEAM heat; phone; reasonable. 142 Ashland-blvd.

TO RENT—NICELY FURNISHED ROOMS, modern. 531 Jackson-blvd., 2d flat. Monroe 1344.

TO RENT—ELEGANTLY FURNISHED ROOMS; 1 to 2 gents; h. w. heat. 499 Adams.

TO RENT—ROOMS—NORTH.

TO RENT—494 LA SALLE-ST., BY OWNER—Beautifully decorated and furnished rooms; hardwood floors, Wilton rugs, brass bed, hair mattresses, Morris chairs, nice closets, running water, plenty of hot water at all hours; steam heat; first class in every particular; references. North 3623.

TO RENT—COMFORTABLE, LARGE FURN. bath room, closet; quiet, clean; separate entrance; connecting bath; steam; private; no chil...; $1.50 week; 1 blk. so. Wrightwood sta. N. W. ... 193 Lill. Apt. O, top.

TO RENT — COMFORTABLE, QUIET, CLEAN room and closet; bath, h. w. heat, elec. light; separate entrance; private family; no children; Wilson sta. Ravenswood exp., east Lincoln-av. ... Williams; $3 week.

TO RENT—AT THE WINTERSET, VERY FINE bachelor apartments of 2 and 3 rooms, with and without baths; exclusive neighborhood. 320 Belden-av., N. W. L exp. sta., Argyle-st.

TO RENT—LIGHT FRONT ROOM IN PRIVATE family; suitable for couple or 2 young men between Wilson L station and lake. Phone Edgewater ...

TO RENT — FURNISHED FRONT ROOM; steam heat; modern apartment; $3.50 per week; breakfast optional. 3d apt., 1314 Byron-st., block from Sheridan sta. N. W. "L." Phone Grace, 3834.

TO RENT—460 DEARBORN-AV., EXCELLENT location for people desiring first class rooms; phone; convenient transportation. North 4603.

TO RENT—171 GOETHE, NEAR STATE, 2 desirable rooms, single or en suite; every convenience; phone.

TO RENT—MODERN DOUBLE AND SINGLE rooms; best table board. 1817 Wrightwood-av., ... of Clark.

TO RENT—CORNER CASS, WALKING DIStance, 2-3 choice sunny rooms; steam; $3 to $10 weekly. Address F 423, Tribune.

TO RENT—LADY WITH HIGH CLASS APT. would rent beautiful large front room; breakfast; Wilson express. Phone Edgewater 4247.

TO RENT—479 E. FULLERTON-AV., COMFORTable, well heated room; every convenience; ½ block "L" exp.

TO RENT—LARGE FRONT ROOM, PRIVATE family; home comforts; bet. Sheridan-rd. and ... Wilson L sta. 1435 Windsor-av., 2d.

TO RENT—LARGE FURN. ROOM; ALL CONveniences; 1 block Wilson exp. 148 Winthrop-av., 3d.

TO RENT—FRONT ROOM, WITH ALCOVE bedroom, suitable for 2; private family; reasonable; Addison L station. 1286 Wilton-av.

TO RENT—485 DEARBORN-AV.—ELEGANT front rooms, modern, $4 to $10 weekly, and extra warm rooms in our flats $2 to $6 weekly; lavatory.

TO RENT—5 WASHINGTON-PL., FACING THE square, pleasant, well heated rooms; running water; walk. dist.; reasonable; gentlemen only.

TO RENT — FURNISHED ROOMS; HEAT, bath; hot and cold water; single $2; double $2.50 and $3; short walking distance. 326 Indiana-st.

TO RENT—1442 EASTWOOD-AV., 3D APT. nicely furnished rooms; private.

TO RENT—440 LA SALLE-AV.—REFINED FAMily wishes 4 roomers; desirable rms.; stm. N. 5467.

TO RENT—521 LA SALLE-AV., BEAUTIFUL furn. large back parlor; every conv. N. 5168.

TO RENT — NEWLY FURNISHED ROOM; steam; phone. 308 N. State-st., Flat H4.

TO RENT—FRONT SUITE; PRIVATE; BET. Lincoln Pk. and Clark-st. 49 St. James-pl., 3d.

TO RENT—380 LA SALLE-AV., WELL FURnished single and double rooms; modern; steam.

TO RENT—373 E. ONTARIO, FURN. RM.; MODern conv.; bath; walking distance.

TO RENT—SELECT ROOM; PRIVATE; WALK. dist.; steam. Cor. State. 27 Pearson. Apt. C.

TO RENT—FURNISHED ROOMS; STEAM heat, bath; walking dist. 171 N. State. Flat 3.

TO RENT—359 E. CHICAGO-AV., NEAR RUSH, furnished front room; mod. conv. Apt. 10.

TO RENT — 274 BELDEN-AV., NICELY FURnished rooms; block from N. W. express.

TO RENT—BY WIDOW, ELEGANT ROOM TO refined gentleman or lady. Tel. North 4900.

TO RENT—ROOMS—SUBURBAN.

TO RENT—IN AUSTIN—FURN. ROOM; MOD. home. Phone Austin 6502. 5722 Midway Pk.

TO RENT—HOUSEKEEPING ROOMS.

South Side.

TO RENT—UNFURNISHED CONNECTING parlor, bedroom, kitchen; sunny; facing street; pantry, laundry, steam; phone. 6325 Greenwood-av., 3d.

TO RENT—4645 EVANS-AV., FLAT K. FURnished housekeeping suite; other rooms, $1.50, $3; steam.

TO RENT — 23 32D-ST., HOUSEKEEPING, sleeping rooms, $1.50-$4.00; gas, bath, phone; good transportation.

TO RENT—3400 INDIANA-AV., 2 ROOM FLATS, completely furn.; every conv.; run. water. Doug. ...

TO RENT—4749 CALUMET-AV., 1ST APT., 3 CONnecting fur. hkpg. rooms; exclusive kitchen; sta..., steam; 47th "L" exp. and Indiana cars.

TO RENT—5213 INDIANA-AV., 1ST APT., FURnished rooms; light housekeeping.

TO RENT—NEWLY FURN. FRONT SUITE FOR hskpg.; also single room. 3363 Calumet-av.

TO RENT — TWO ROOMS COMPLETE FOR housekeeping; modern. 3139 Groveland-av., fl. 3.

West Side.

TO RENT—STRANGERS ARRIVING IN CITY and small families boarding should see the fine two room suites, furnished, bedding and dishes complete, for light housekeeping; $2, $2.50, and $3 weekly; we have respectable tenants; there is room for more. 11 N. Carpenter-st., near Lake-st. L.

TO RENT—SUITE WARM FUR. ROOMS; LIGHT housekeeping; south front. 1025 Monroe-st.

North Side.

TO RENT—628 LA SALLE-AV., COR. NORTH-av., suite of hskg. rooms; adj. bath; modern.

WANTED—ROOMS.

WANTED—TO RENT—UNFURNISHED ROOM, steam; employed young woman; reasonable. Address N C 542, Tribune.

BOARD AND LODGING—SOUTH.

3...ELLIS-AV.—ELEG. FURN. ROOM; EXCEL. board opt.; private family.

...YALE-AV., APT. 6—FURNISHED ROOM, with board, 2 gentlemen pfd. Phone Went. 2912.

...INDIANA-AV.—BOARD AND LODGING for two; private family; 2d flat.

...KIMBARK-AV.—LARGE ROOM; RUNNING water; excellent board. MRS. BULLER.

...MICHIGAN AV.—PLEASANT SINGLE RM.; steam; running hot water; board reas.

...LAKE-AV.—FRONT ROOM FOR 2; LAVA... private fam. Tel. Drexel 2479. Also table board.

...E. 43D-PL., APT. D.—BOARD WITH ROOM; home cooking; convenient transportation.

BOARD AND LODGING—SOUTH.

THE HARVARD—
A homelike place on Washington-av., near park; 12 min. ride; bright, sunny rooms, single, or two or three connecting; some very economical arrangements for clubs or families of adults. 5714-16 Washington-av.

3920 LAKE-AV., CORNER OAKWOOD-BLVD.—Second floor rooms, private baths or without; couples. Third floor, 2 young men or women. Running water; abundance hot water; reduced rates to permanent people; fine table; steam heat; I. C.

3872 LAKE-AV., 1ST APT.—NICELY FURnished suite and bath in new apt.; south exposure; all modern conveniences; home cooking; best transportation; married couple or gentlemen. Douglas 4336.

5406 JEFFERSON-AV.—WAKE UP IN LARGE, homelike, well heated rooms; enjoy a good, tasty breakfast, and you'll feel right all day. Try it; very reasonable rates. Illinois Central express and 55th-st. electric.

4008 ELLIS-AV.—BEAUTIFUL LARGE SECOND STORY ROOM; WELL HEATED; STEAM; LAVATORY; ABUNDANCE OF HOT WATER; EXCELLENT TABLE; I. C. KENWOOD L AND SURFACE. DOUGLAS 3386.

3872 LAKE-AV., 1ST APT.—NICELY FURnished suite and bath in new apt.; south exposure; all modern conveniences; home cooking; best transportation; married couple or gentlemen. Douglas 4336.

5116 KIMBARK-AV.—SINGLE ROOMS OR EN suite with board, in splendid residence, luxuriously furnished; hot and cold running water; choice home table, heated automobile garage on premises; near I. C. express station.

5208 JEFFERSON-AV.—LARGE, NEWLY FURnished front suite; private lavatory; also single rooms; excellent board; all modern conv.; table board for 2 or 3 persons; fine neighborhood; steam, electric light. 53d I. C. express. Midway 81.

THE NEW HUNTINGTON, 107 E. 37TH-ST.—Beautiful location; convenient transportation; excellent service; table of highest reputation; rooms single or en suite, with private bath; $7 to $14 per week. Douglas 576.

3157 PRAIRIE-AV.—ELEGANT FRONT ROOM for two; $11; also single room; running h. and c. water; large closets; superior home cooking. Douglas 5633.

57 E. 36TH-ST.—LARGE SECOND FLOOR front rooms, also suite of 2 rooms with private entrance; lavatories; excellent table; I. C. Doug. 124.

2960 MICHIGAN-AV.—WILL RENT LARGE parlor floor room, elegantly furnished; steam, electric, private washroom, two beds; finest home cooking; free phone.

4462 BERKELEY-AV.—ATTRACTIVE SUITE 2 rooms, private lavatory, exceptional table, ideal home for couple or bachelors, single or en suite. Oak. 792.

THE MONTICELLO, 4567-71 OAKENWALD-AV.—Beautiful large room; also single rooms, overlooking the lake; excellent meals; electric light, steam heat; 1 block I. C. and 47th-st.

CRESCENT HOTEL, 41ST AND ELLIS-AV.—American plan; rooms single or en suite; priv. bath; excellent table; ¼ block Kenwood exp. Rates $8 to $14 per week. Phone Douglas 141.

3812 VINCENNES-AV.—DESIRABLE PRIVATE home; sunny front rooms; lavatory; heat; good service; home cooking; moderate price; Kenwood L exp.

4215 ELLIS-AV., THE WILSONIA—HANDSOME rooms with board; homelike place; reas. rates; I. C., Ken. "L" exp.; beautiful locality; ref. 5363 Drexel.

9 E. 31ST-ST. — LARGE FRONT ROOM WITH alcove; reasonable; modern; single room, $5; good table; piano; phone; I. C. to city 10 min.

284 E. 53D-ST.—NICELY FURNISHED FRONT room; excellent table; 53d I. C. express. Midway 55.

229 E. 28TH-ST.—COUPLE HAVING NICE modern flat, want one or two ladies to room and board; South Side. Phone Calumet 1667.

6215 WASHINGTON-AV. — ATTRACTIVE rooms, s. h., running water, elec., tel.; 1 blk. I. C. and "L" express; excellent cooking; reasonable.

36 GROVELAND PARK—BEAUTIFUL LARGE front room, newly decorated; excellent table; phone.

3540 LAKE-AV.—BEAUTIFUL FRONT SUITE, also large room with private baths, steam heat, electric lights; excellent table.

260 E. 53D—NICELY FURNISHED DOUBLE and single room, modern home; strictly home table; 53d I. C. exp. Tel. Hyde Park 4765.

4801 PRAIRIE-AV.—NICELY FURN. FRONT room, with board, suitable for couple; 47th "L" express.

4807 PRAIRIE-AV.—LARGE FRONT ROOM, with board for 2; running water; 47th L exp.

2949 MICHIGAN-AV.—NICELY FURN. ROOMS with board; steam; all conv. Phone Doug. 3070.

BOARD AND LODGING—WEST.

287 W. MONROE-ST.—DOUBLE AND SINGLE rooms; steam heat; walking distance; home cooking; prices reasonable. Phone 3298 Monroe.

69 S. HAMLIN-AV., 2D FLAT—NICELY FURnished outside rooms; home cooking; modern conveniences; opp. Garfield park; good trans.

BOARD AND LODGING—NORTH.

FURNISHED

Apartments

Handsomely furnished apartments, 2, 3, and 4 rooms with bath, with or without light housekeeping, rentals very reasonable, finest location in Chicago, overlooking Lincoln Park and Lake Michigan, street cars pass the door, 15 minutes to all large stores and theaters. All hotel service, elevators day and night, phones to all rooms, first class cafe, meals a la carte. Will be glad to show apartments at any time.

PLAZA HOTEL,
NORTH-AV. AND N. CLARK-ST.

16 ASTOR-ST.—THE MAISON DU NORD GETS the patronage of people who wish a quiet home; overlooking the lake; 5 minutes' walk to Lincoln Park, 10 minutes to business center. It is as popular with young people as with families. Table particularly good at this unique place. Rates $7 to $12 per week. N. State or Clark-st. car to Division-st.

TO RENT—BOARD AND ROOM, PRIVATE FAMily, for young man; exceptional room; best of board; attractive surroundings; reasonable; Sheridan-road, near Wilson station. Phone Edgewater 5717.

467-69-71 DEARBORN-AV.—BEAUTIFUL LARGE front room, suitable for two; running water; steam heat; electric light; excellent table. Phone North 2942.

473 DEARBORN-AV.—DESIRABLE LARGE, light rooms, private bath, every convenience; excellent table and service; table boarders accommodated. North 2308.

328 DEARBORN-AV.—LARGE, LIGHT, HANDsomely furnished outside rooms; single or en suite, with or without private bath; cuisine and service the best.

BREWSTER — FIREPROOF — 1886 DIVERSEY-blvd.—2 room suites with bath; semi-European; also bachelor apts.; reasonable. Phone L. V. 1129.

THE SHENANDOAH, KENMORE AND SUNNYside-avs., Sheridan Pk.—High class family home. N. W. "L" Wilson-av., sta. Tel. Edgewater 1287.

RHODES INN, 2047 CLARENDON-AV., SHERidan-rd.—German table; take Evanston-av. car to Grace-st. or N. W. Elev. Lake View 4900.

1707 KENMORE-AV.—2 FRONT ROOMS, SINGLE or en suite; home board; Wilson L station. SULLIVAN.

306 E. OHIO-ST.—WARM FRONT SINGLE AND double rooms; modern conveniences; good board; walking distance.

655 LA SALLE-AV.—DOUBLE AND SINGLE rooms with first class board at reasonable rates; near Lincoln Park; best transportation; phone.

382 SHEFFIELD-AV.—"L" EXP. YOUNG lady desires refined lady roommate; large room; home cooking.

1693 CLIFTON-AV., 2D—2 BEAUTIFUL SUNNY rooms, single or en suite; excellent table; reasonable; Wilson L station. Phone Edgewater 6778.

1667 CLIFTON-AV., 1ST—LIGHT ROOM; FINE board; 1½ blk. Wilson L. Edgewater 3454.

654 LA SALLE-AV. — FINE FRONT ROOMS; best German board; $5 up.

161 DEARBORN-AV.—WELL FURN. ROOMS, running water; walking distance; home cooking.

47 DELAWARE-PL., APT. 1—SINGLE ROOM to rent; also table board; home cooking.

205 CASS-ST.—ROOMS WITH BOARD; MODERate prices; walking distance. Tel. North 4762.

253 DEARBORN-AV.—WARM, NEWLY FURnished rooms; home cooking; $6 a week and up.

BOARD AND LODGING—HOTELS.

DREXEL ARMS HOTEL—EUROPEAN,
DREXEL AND OAKWOOD-BLVD.
Every room has new furnishings, boulevard outlook, running water or private bath, large closet, electricity, telephone service; $1 per day up. Special rates weekly. Beautiful cafe and lobby; I. C. R. R. or Elevated R. R. [Kenwood express], or South Side trolley. Phone Douglas 448, 449.

HOTEL HAYES, 64TH AND LEXINGTON—PLEASANTEST HOME IN CHICAGO; BLOCK FROM ELEVATED STATION [JACKSON PARK EXPRESS] AND SURFACE LINES; CONVENIENT TO ILLINOIS CENTRAL; NICELY FURNISHED ROOM; PRIVATE BATH; AMERICAN PLAN; $1.50 DAY, $7 WEEK UP; FIRST CLASS TABLE. HYDE PARK 4400.

KENWOOD HOTEL, 47TH-ST. AND KENwood-av., Chicago; absolutely fireproof. Supplied with every modern convenience. The most elegant and exclusive family apartment hotel in Chicago; 3 to 5 room apartments, beautifully decorated; also one of [11] rooms with private entrance; splendid table. Phone Oak. 1600.
E. M. AHOLTZ, Manager.

HOTEL LA STRAIN, 3535 ELLIS-AV. JOHN O'DONNELL, Prop., formerly with Planters' Hotel, St. Louis, Mo.; Chicago Beach Hotel—Good transportation, all modern conveniences, telephones being installed in all rooms. American plan, $2 per day up, $8 to $15 per week. Rooms, single or en suite; best home cuisine. Phone Aldine 1101.

HOTEL TURNER— DOUGLAS 305.
33D AND WABASH-AV.—WITHOUT EXCEPTION THE NICEST AND BEST LOCATED FAMILY HOTEL ON S. S.; ROOMS SINGLE OR EN SUITE, WITH OR WITHOUT PRIVATE BATHS; ELECTRIC ELEVATOR SERVICE; ALL MODERN; HALF BLOCK E. 33D "L" STATION.

THE ARCOLA, 3800 LAKE-AV.—FIRST CLASS accommodations for refined adults. Ideal location, near lake; best transportation; rooms single or en suite; hot and cold water in all rooms. Excellent table and service. Rates $8 to $15 week. References required.

THE COLONIAL—
6325-33 Monroe-av., most popular family hotel in Woodlawn; American plan only; 15 minutes to city on I. C. express; one block from "L" station. N. BARSALOUX, Mgr. Tel. Hyde Park 111-112.

HOTEL HOLLAND, 53D AND LAKE-AV.—American plan; single rooms, $7.50 up; with private bath for 2, $16 up; 10 minutes from city, I. C. suburban and express. Phone Hyde Park 192.

HOTEL WYCHMERE [EUROPEAN], INDIANA-av. and 18th-st., 150 elegant outside rooms; reasonable prices. Tel. 1098 Calumet.

HOTEL LUZERNE—TEL. LINCOLN 387—N. Clark and Center-sts., opp. main entrance Lincoln Park. Family and transient hotel.

HOTEL REED, LAKE AND CLARK-STS.—Strangers and permanent people can find elegant accommodations; 75c to $2 per day; spc. wk. rates.

WALDORF HOTEL, 140-142 E. MADISON-ST.—Elegant modern rooms with private bath, electric light, steam heat, elevator; 75c, $1, $1.50, $2.

HOTEL FLORIDA, 5721 COTTAGE GROVE-AV.—Suites with bath; American plan; $1.25 day; $6 week up; special rates to families.

HOTEL BERTRAND, 256 MICHIGAN-AV.—BLK. south Auditorium; rates to Cement Show visitors.

SHERIDAN PARK HOTEL, 1762 PEMBERTON-av., Wilson L station—Family hotel. Edge. 4906.

BOARD AND LODGING—HOTELS.

The Del Prado Hotel

Location, Jackson Park and The Midway-blvd. TRANSPORTATION, ILLINOIS CENTRAL EXPRESS, ONLY 12 MINUTES DOWNTOWN. 400 rooms, beautifully arranged, in 2, 3, and 4 room suites with private baths.
RATES ALL AMERICAN PLAN.
Parlor and Bedroom, with private bath and board for 2 people, $28, $30, $33, $35, $38, and $40 per wk. DANCING every Wednesday Evening. MUSICAL CONCERT Sunday Evening.
Families desiring a permanent home will find the HOTEL DEL PRADO a most convenient and delightful place to stay.
EDWARD R. BRADLEY, Proprietor.
H. H. McLEAN, Mgr.

Plaza Hotel,
North-av. and N. Clark-st.

Handsomely furnished apartments, 1, 2, 3, and 4 rooms with bath, very reasonable rates by the week or month. Finest and most convenient location in Chicago, overlooking Lincoln Park and Lake Michigan, street cars pass the door, 15 minutes to all large stores and theaters, all hotel service, elevators all night, phones to all apartments. First class cafe, meals a la carte.

BOARD WANTED.

BOARD—SUITE TWO OR THREE ROOMS WITH board, modern flat or house, with strictly private family, for refined couple and girl of 6; South Side, close to Ill. Cent. or elevated; give particulars. Address H 502, Tribune.

BOARD—AND ROOM—WITH PRIVATE FAMIly or small first class boarding house, near Lincoln Park, by gentleman; state terms. Address J 316, Tribune.

BOARD—AND ROOM—COUPLE WITH GIRL 9 years; husband traveling part time. Address, stating terms, S. N. O., 202 Woman's Temple.

TO RENT—HOUSES—SOUTH.

TO RENT—SEVERAL 10 AND 11 ROOM RESIDENCES ON 34TH-ST., ADJACENT TO GROVELAND PARK; ONE OF THE CHOICEST LOCATIONS IN THE CITY, WITH ALL MODERN APPLIANCES; HOT WATER HEAT; FINISHED THROUGHOUT IN HARDWOOD AND IN FIRST CLASS CONDITION.
F. L. WILDE OF F. A. HAMILTON,
Phone 1587 Cent. R. 1101, 100 Washington-st.

TO RENT—HOUSE, 3664 INDIANA-AV., NINE rooms, stone front, fine transportation; concession to good tenant.
W. H. BOWERS & CO., 3457 Indiana-av.

TO RENT—IN KENWOOD—4663 LAKE-AV., DEtached frame house, with barn; fine lawn; house in good repair; immediate possession; rent $50.
W. K. YOUNG & BRO., 35 E. 47th-st.

TO RENT—14 ROOM HOUSE, LARGE GROUNDS, and stable, for 3 or 5 years; choicest Kenwood location. Phone Drexel 6863.

TO RENT—3041 GROVELAND-AV., LIGHT 10 r. stone house; bath, furnace; rent moderate.

TO RENT—HOUSES—WEST.

TO RENT—216 SANGAMON-ST., 12 R., BATH, gas, $25. 137 S. Green-st., 8 r., bath, gas, $30. 152 W. Monroe-st., 11 r., 3 sinks .......... $30
702 W. Jackson-blvd., 9 r., bath, gas .......... 29
Others. S. R. HARRIS, 189 La Salle-st.

TO RENT—
103 De Kalb-st., 7 rooms, furnace heat, $27.50.
OGDEN, SHELDON & CO.,
34 CLARK-ST.

TO RENT—12 ROOM HOUSE ON W. JACKSON-blvd., suitable for roomers or club purposes, e. of Ashland-av. Address T P 279, Tribune.

TO RENT—12 ROOM HOUSE, PERFECT ORDER, 465 W. Washington-blvd.; $75. H. H. GAGE, 34 Clark-st.

TO RENT—HOUSES—NORTH.

TO RENT—15 CHALMERS-PL., 12 LARGE, light rooms, furnace heat; will decorate to suit .......... $60
306 Belden-av., 9 rooms, furnace heat, near Fullerton-av. express station on N. W. Elevated .......... 50
OGDEN, SHELDON & CO.,
34 Clark-st.

TO RENT—MODERN 8 ROOM HOUSE; ELECtric light; walking distance; possession March 1. Apply WEEKS & CO., 108 La Salle-st. Main 1647.

TO RENT—273 BELDEN-AV., 10 R., 2 STORY cor. house, newly decorated; h. w. floors varnished; janitor; h. w. steam. Edgewater 2132.

TO RENT — TEN ROOM RESIDENCE AT 417 Orchard-st., near Lincoln-av. Tel. Cent. 5681.

TO RENT—HOUSES—SUBURBAN.

TO RENT—
DOWNER'S GROVE.
50X125.
With beautiful nine room modern residence, in best location in town, for one, two, or three years; will rent reasonable to responsible party.
MADDEN BROS., 204 Dearborn-st.

TO RENT—LAKE FOREST, HIGHLAND PARK, Glencoe, Winnetka, Kenilworth, Evanston—Furnished and unfurnished houses. Summer season and year. J. FLOYD, 107 Dearborn-st. Suburban office, Highland Park State Bank.

TO RENT—WILMETTE—BUNGALOW, DESIRable location, to June or July 1st, furnished or unfurnished.
QUINLAN & TYSON, 70 Dearborn-st.

TO RENT—LAKE FOREST; COMPLETE LIST of furnished and unfurnished houses for summer or year. JOHN GRIFFITH, Lake Forest, Ill.

WANTED—HOUSES.

WANTED—TO RENT—REFINED COUPLE wish care of home of people traveling or going abroad; can furnish best reference. Address S E 328, Tribune.

WANTED—TO RENT—6 TO 8 ROOM HOUSE IN Glen Ellyn, Austin, or Oak Park, with option of buying if satisfactory; state price and rental. Address T A 248, Tribune.

TO RENT—FLATS—SOUTH.

TO RENT—
EAST END-AV. APARTMENTS.
NEW BUILDING, JUST COMPLETED.
One of the handsomest modern buildings in the city; beautifully located at s. w. corner East End-av. and 55th-st., overlooking the lake and Jackson Park; 7 and 8 rooms, with porches and two bathrooms. Special concessions on term leases. Open for inspection. Rent $65 up.
W. K. YOUNG & BRO., 204 Dearborn-st.
Hyde Park office, 55th and Washington-av.

TO RENT—BEST VALUE ON DREXEL-BLVD., No. 4454, 8 large rooms, mah. fin., 3 baths; colonial porch; free garage; $83 1-3; open.
315 E. 57th-st., new bldg., 5 large outside rooms; very fine; concessions given; $45.
571 E. 45th-pl., 7 rooms, 2d; $35.
461 E. 47th-st., 5 rooms, stove heat; $19.
292 E. 66th-pl., 5 rooms, modern; $32.50.
ROBT. SCHENCK & CO., 4301 Drexel-blvd.

TO RENT—5 ROOMS.
4901-03 Michigan-blvd.
Very high class. Very low rental.
Decorated in tapestry, paper, etc.
Open for inspection.
See agents for terms.
DRAPER & KRAMER, 47th-st. and Calumet-av.

TO RENT—5540 CORNELL-AV., FIRST FLOOR, 7 rooms, $50.
2841-3 Calumet-av., 1st and 2d floors, $40-$47.50.
5639 Cottage Grove-av., 3d floor, 6 rooms.
W. D. HIGGINS & CO., 52 E. 47th-st.
Oakland 2728.

TO RENT—
155 E. 54TH-PL., 3D.
4 rooms, steam heat and h. w., modern plumbing, hardwood floors and trim; good residence location; $27.50. JOHN A. CARROLL & BRO., 155 E. 53d-st.

TO RENT—LARGE NEWLY DECORATED 7 room flat, 1st floor, 2622 Calumet-av., steam heated and modern in every respect; only $35. Keys with janitor in rear.
OLIVER L. WATSON, 100 Washington-st.

TO RENT—6 TO 9 R. APTS., $30 TO $45; HEAT, janitor, exp. transportation; strictly modern; vicinity 43d and Prairie and 54th and Madison; May 1; best choice early; don't wait until too late. AZBY CO., 43d and Prairie. Oakland 2299.

TO RENT—4809 KENWOOD-AV., 9 ROOMS, new, $100.
4442 Woodlawn-av., 10 rooms, modern, $75.
W. D. HIGGINS & CO., 52 E. 47th-st. Oak. 2728.

TO RENT—5720 CALUMET-AV., 1ST FLOOR; modern 7 room apartment; newly decorated; rent very cheap; $40. E. E. MANSON & CO., 246 E. 55th-st.

TO RENT—THE BEST 4 ROOM APTMTS. IN Hamilton Park; strictly modern; $35; concessions to good parties. ROBSON & CO., 7240 Vincennes-rd.

TO RENT—4 AND 5 R. APTS. IN ENGLEWOOD Theater Bldg., Halsted and 59th; just finished; modern; heat, hot water, janitor service; mosaic baths. C. A. LOTHGREN, R. 15, 2d fl. Norm. 259.

TO RENT—6942-46 HARVARD, NEW BLDGS., 5-6 R. flats; fine appointments; fine plumbing; laundry trays; steam or street cars.
Main 4162. GEO. S. EDDY, 108 La Salle-st.

TO RENT—7 ROOMS, FIRST FLOOR, MODERN apartment, very choice; 5540 Cornell-av., near Jackson Park and I. C. exp.; $50.
C. A. JONES, 119 47th-st.

TO RENT—ELEGANT CORNER APARTMENT, 50 FT. WIDE, north of 31st-st.; ONE OF THE FINEST IN CHICAGO; every room outside light; only $80 mo. W. A. Bond & Co., 115 Dearborn-st.

TO RENT—6612-14 RHODES-AV., 6 ROOMS, stove heat, $19; 2 flat bldg., large yard.
ACKLEY BROS., 389 E. 63d-st.

TO RENT — NEW 5 ROOM STOVE HEATED flats, hardwood finish; cor. 69th and State-st. Phone Went. 5027. Murphy, 6857 State-st.

TO RENT—4531 VINCENNES-AV., 2D FLOOR, 8 rooms; only $37.50. CHAS. A. V. STANDISH, 107 Dearborn-st.

TO RENT—3 AND 4 ROOM MODERN FLATS; steam; $21, $22, $23; adults; possession. 6238 Madison-av.

TO RENT—4519 CALUMET-AV., 6 RMS., $42.50. 5406 Indiana-av., 6 rooms, $37.50.
H. A. LEONARD & CO., 788 E. 47th-st., near Ind.

TO RENT—4855 CALUMET-AV., VERY DESIRable, modern, steam heated 6 room apartment; excellent building; $42.50. See janitor.

TO RENT—VERMONT BLDG., 569-75 E. 31ST-st., 4 and 5 room flats; $25 to $45.
H. F. NORCOTT & CO., 128 43d-st.

TO RENT—2 TO 6 ROOM FLATS; $12 TO $25; steam h., hot water, gas range, janitor; private storerooms, etc.; adults only. 2420 Calumet-av.

TO RENT—215 E. 65TH-PL., HOWARD APARTments, near Jackson Park, 5 rooms, $25; 7 rooms, $30.

TO RENT — IDEAL 4 ROOM FLAT; EXTRA wide and light; $28. See janitor, 438 E. 46th-st., corner Langley-av.

TO RENT—MODERN, UP TO DATE FLATS OF 4, 5, 6, and 7 rooms at moderate rents. PETER NILAND, 522 E. 63d-st. Phone Hyde Park 1826.

TO RENT—3801 LAKE-AV., FIREPROOF VERY fine 3 to 7 room apts.; elevator; overlooking lake; $27.50 to $52.50; steam heat; modern; very fine.

TO RENT—4, 5, 6 R. APTS.; FIRST CLASS; new, modern bldg. Michigan-av. and 48th-st.

TO RENT—ARIZONA APT., 42D AND LAKE-av., 4 room, mod.; will decorate. R. K. PRATT.

TO RENT—5002 JEFFERSON-AV., 3D FLOOR, modern 5 room apartment; $50; vacant March 1.

TO RENT—5327 MICHIGAN-BLVD., 8 ROOM apartment; finely finished; modern; only $50.

TO RENT—6 ROOM FLAT; MODERN; STEAM heat; jan. NYLIN, 5919 Emerald-av.

TO RENT—FLATS—SOUTH.

Howard Bros. & Co.

101 WASHINGTON-ST., REAPER BLOCK.
705 47th-st., one block east of L station.
N. W. Cor. 58th-st. and Prairie-av.
READY FOR OCCUPANCY.
8 large rooms and alcove, 5494 Cornell-av., 2d flat; elegantly finished. VERY LOW RENT.
8 rooms, 748 51st-st., cor. Forrestville; cheap.
8 rooms, 4726 Michigan-blvd., with private garage, new and modern; present tenant leaving city.
8 rooms, 2921 Indiana-av., modern; $45 and $50.
7 rooms, 4457 Prairie-av., 3d flat, modern; $42.50.
7 rooms, 6108 Greenwood-av., 2d flat, $30, mod.
7 rooms, 4543 Prairie-av., 3d flat; extra fine.
7 rooms, 4530 Prairie-av., 2d flat; $45; modern.
6 rooms, 5484 Prairie-av., 2d flat; $45; mod.
6 rooms, 5721-5 Prairie-av., new; $45-$47.50.
6 rooms, 5827-9 Indiana-av., $30 and $45.
6 rooms, 5033 Prairie-av., 2d flat; new; low rent.
6 rooms, 745 46th-st., west of Prairie; cheap; mod.
6 rooms, n. e. cor. 43d and Wabash; $29 to $34.
6 rooms and alc., 4543 Indiana-av., 1st flat; $45.
6 rooms, 4918 Champlain-av., 1st flat; $32½; mod.
6 rooms, 6114-20 Ellis-av., new, colonial porches, large, light rooms; every convenience; CHEAP.
6 rooms, 3727 Indiana-av., 3d flat; new; low rent.
6 rooms, 4939 Vincennes-av., new; very fine.
6 rooms, 5205 Indiana-av., new; very low rent.
6 rooms, 5850 Calumet-av., 2d flat; $40; modern.
5 rooms, 96 35th-st., cor. Cornell; low rent; mod.
5 rooms, 3520 Rhodes-av., 1st flat, front; $20.
4 rooms, 50th-st., s. w. cor. Forrestville-av., $34.
4 and 5 rms., 5554-6 S. Park-av.; fronting park; high grade; low rent. OPEN TODAY.
4 rooms, 1045 E. 59th-st., $30.
UNHEATED.
5 rooms, 4507 Indiana-av., $20.
6 rooms, 351 33d-st., near Wabash, $30.

W. K. YOUNG & BRO.,
204 DEARBORN-ST.
—BRANCH OFFICES—
KENWOOD—47th and Lake-av.
HYDE PARK—55th and Washington-av.
GARFIELD-BLVD.—5500 Indiana-av.
WOODLAWN—437 E. 63d-st.

SPECIAL CONCESSION ON ALL VACANT APARTMENTS TO MAY 1ST.

| | |
|---|---|
| 5009 Madison-av., 8 rooms, choice.......... | $ 65.00 |
| 5215 Madison-av., 7 rooms, 2 baths.......... | 70.00 |
| 5635 Washington-av., 7 rooms.......... | 35.00 |
| 269 E. 56th-st., 5 rooms.......... | 45.00 |
| 109 E. 47th-st., 7 rooms, 2d floor.......... | 55.00 |
| 77 E. 47th-st., 11 rooms, choice.......... | 100.00 |
| 4731 Lake-av., 8 rooms, 2 baths.......... | 75.00 |
| 4822 Madison-av., 7 rooms, 2 baths.......... | 80.00 |
| 4436 Drexel-blvd., 5 rooms.......... | 55.00 |
| 4557 Oakenwald-av., 8 rooms, choice.......... | 50.00 |
| 4453 Lake-av., 7 and 8 rooms..........$42.50 | 45.00 |
| 212 E. 46th-st., 8 rooms.......... | 35.00 |
| 758 E. 45th-st., 6 rooms.......... | 32.50 |
| 451 E. 45th-st., 6 rooms.......... | 28.50 |
| 4560 Oakenwald-av., 8 rooms.......... | 32.50 |
| 51st and Forrestville-av., 4-5 rooms..........$26.50 up | |
| 6219 Kimbark-av., 7 rooms.......... | 40.00 |
| 55th and Jefferson, 6 and 7 rooms..........$22.50 up | |

McKey & Poague,
41 E. 47th-st. Tel. Oakl'd 1776.
134 WASHINGTON-ST.

4808-10 Madison-av., just finished, perfect in their appointments; hot water heat; large private porches; near Illinois Central Kenwood station and 47th electric line; 9 rooms, 3 baths.......... $115 up
66 E. 48th-st., just finished, 6 rooms.......... $ 80
5008 Madison-av., beautiful 5 room apt.......... 45
4644 Lake-av., 10 large rooms, 3 baths, fireproof bldg. Look at this.......... 160
4753 Lake-av., 9 rooms, 2 baths.......... 80
4652-58 Lake-av., 4 and 6 rooms..........$40 and 65
4742 Madison-av., 7 and 8 rooms..........$60 up
S. w. cor. 57th and Madison, mod., 6-7 rms... 30 up
S. w. cor. 51st and Hibbard-av., 7 rooms.......... 45
6227 Washington-av., beautiful apt., 7 rms..$42.50

THE MANSARD,
NEW BUILDING TO BE FINISHED APRIL 20.
N. E. COR. OF 48TH-ST. AND KENWOOD-AV.,
6, 7, 8, AND 9 ROOMS.
TO RENT—High class apartments, with 2, 3, and 4 bathrooms to each, south and west exposure, private front porches and balconies, elegantly appointed throughout, spacious light rooms, and modern in every respect.
One block from 47th-st. electric line and two blocks from I. C. R. R.
Rents from $80 to $180.
For further particulars see owner, FRANK GUSTAFSON, 4824 Madison-av. Tel. Drexel 1315. On premises all forenoons and Sundays.

TO RENT—NEW APARTMENTS—
READY FOR OCCUPANCY MAY 1.
5469-87 EAST END-AV.—
8 rooms and 3 bathrooms. Costly and elegant interior. Spacious private porches. Rent $100 up.
5468-70 EAST END-AV.—
8 rooms and 2 bathrooms, with large private porches; handsome interior finish. Rent $90 up.
5201-11 CORNELL-AV.—
6 rooms and 2 bathrooms, with private porches; every room overlooking the lake. Rents $65 up.
W. K. YOUNG & BRO., 204 DEARBORN-ST.
Hyde Park office, 55th and Washington.
Kenwood office, 47th and Lake-av.

TO RENT—NEW BUILDING—
5310 TO 5320 EAST END-AV.
OVERLOOKING LAKE MICHIGAN.
9 LARGE LIGHT ROOMS.
3 BATHS.
FINISHED IN SOLID MAHOGANY.
2 BLOCKS I. C. STATION; EXPRESS SERVICE.
10 MINUTES TO BUSINESS CENTER.
$150 TO $175.
READY MAY 1ST. PLANS AND PARTICULARS AT OUR OFFICE.
G. G. NEWBURY & CO., 204 DEARBORN-ST.

TO RENT—
N. E. COR. GRAND-BLVD. AND 44TH-ST.
New, high class 6 room apartments; 2 baths; private porches; vacuum cleaning system; rooms exceptional as to size, light, and ventilation; finest building on South Side; concessions to May 1.
S. E. COR. DREXEL-BLVD. AND 50TH-ST.
New, high class apts., 5, 6, 7, and 9 rooms, 2 to 3 baths; beautiful location; all the latest fixtures and appurtenances; private porches; large, light rooms; $50 and up; concessions to May 1.
AGENT ON PREMISES.
L. M. SMITH & BRO., 3947 Cottage Grove-av.

TO RENT—HIGH CLASS APARTMENTS—
ALVAH-TERRACE, 4430-8 DREXEL-BLVD.
15 rooms and 4 bathrooms; $225.
8 rooms and 3 bathrooms; $150.
LUXEMBOURG, n. w. cor. Greenwood-av. and 46th; elegant 11 room corner; 3 bathrooms; $200.
4612 Ellis-av., 9 rooms, 3 bathrooms; $125.
W. K. YOUNG & BRO., 204 DEARBORN-ST.
KENWOOD OFFICE, 47TH AND LAKE-AV.

TO RENT—
229 E. 28th Street.
7 room steam heated apartment.
Apply janitor or phone Cent. 2963.

TO RENT—THE ANGELUS,
S. E. COR. 35TH AND WABASH.
3 to 7 room apartments, $18 to $35; one very desirable 6 room apartment at $25; steam heat, hot water, janitor, and elevator service; half block east of L station. Agent on premises.

TO RENT—NEW APARTMENTS—
GREENWOOD-AV., S. E. COR. 61ST-ST.
Elegant and cozy 4 and 5 room, well appointed apartments; A1 arrangements; finest interior finish and modern in every way. Agent on premises.
5441 MONROE-AV., 3d floor, high grade 6 room flat; newly decorated; special concession.
HENRY G. WELLS & CO., 115 Dearborn-st.

TO RENT—FLATS, 544-6 50TH-ST.
6 r., conv. to Wash. park, opp. private park. First class conveniences and latest ideas. See janitor at 535 50th-pl.
Main 4162. GEO. S. EDDY, 108 La Salle-st.

TO RENT — 4347 OAKENWALD-AV., THOROughly modern 6 room apts.; all outside light; parlors 18x20; private porches, overlooking lake; block from I. C. sta., Kenwood "L," Indiana-av., and 43d-st. cars; $50. Drexel 3650. SHIBLEY.

TO RENT—S. W. COR. 45TH-ST. AND INDIANA-av., new bldg.; elegant 6 room apt.; last one in bldg.; $52.50. Also rooms for doctor's office.
W. K. YOUNG & BRO., 204 Dearborn-st.

TO RENT—NICE 7 ROOM LIGHT WARM FLAT; newly decorated; good transportation; only $18. THOS. FENLOW, 7333 Vincennes-road. Phone Garfield 5353.

TO RENT—2330 AND 2332 STATE-ST., STOVE heat, 4 and 5 rooms; $12.50 and $17.50 per month. Apply MRS. LOWD, janitress, on premises, or 92, 163 State-st.

TO RENT—NEW, HIGH CLASS 7 AND 8 ROOM apartment; choice decorations; Japanese grass cloths, etc.; 2 baths; private porches; near parks and 53d I. C. exp. 5416 Cornell-av. Tel. H. P. 5508.

TO RENT—MODERN 7 R. APTS., ONE BLOCK FROM 55TH-ST. ELECTRIC, 3 MIN. I. C. EX. AT 56TH-ST.; REDUCED TO $35 AND $37.50. EDWARD S. GREGORY & CO., 134 E. 53D-ST.

TO RENT—5307-9 INDIANA-AV., NEW, $37.50, 4 rooms 53d and Calumet; ready April; $35-$37.50. J. F. O'BRIEN & CO., 5055 Indiana-av. Oak. 3989.

TO RENT—FLATS—WEST.

TO RENT—5 ROOM STEAM HEATED CORNER flat, 3d floor, 845 W. Adams-st., corner Leavitt; cheap at $3. Keys 1st floor.
OLIVER L. WATSON, 100 Washington-st.

TO RENT—FOR FLATS NEAR 40TH-AV. AND Harrison-st. call on us. Open evenings.
G. H. SCHNEIDER & CO., 2111 W. Harrison-st.

TO RENT—47 PARK-AV., 7 ROOM STEAM heated modern apartment; $30. Be sure to see this. STANLEY K. GAGE, 99 Randolph. Cent. 3513.

TO RENT—FLATS WITH STEAM AND HOT water; 3, 5, 6, and 8 rooms; $10, $15, $25, $30, $40. Apply on premises, 349 Washington-blvd.

TO RENT—2 APTS. IN THE "MORTON," COR. Douglas and Lexington-sts.; many others. JOHN C. SMITH & CO., 775 Colorado-av., cor. 40th-av.

TO RENT—340 LEAVITT-ST., 3D FLAT, 7 rooms; rent $18.00.
MADDEN BROS., 204 Dearborn-st.

TO RENT—1255 MONROE-ST., 4 ROOMS; $10. 838 Warren-av., 9 room house; $25.
WM. D. FISCHER, 132 Clark-st.

TO RENT—NICE 4 ROOM FRONT FLAT ONLY $12. 703 W. Lake-st.

TO RENT—NICE 6 ROOM FLAT TOILET GAS, newly decorated; only $12. 735 N. Paulina-st.

TO RENT—6 ROOMS; $15. 993 NORTH FRANcisco-st.

TO RENT—4 ROOMS; STEAM, HOT WATER. 14 Ashland-blvd.

TO RENT—FLATS—NORTH.

TO RENT—ELEGANT NEW 6 AND 7 ROOM apartments; steam heat. 258 Addison-st.

TO RENT—MODERN 5 ROOM FLAT; STEAM; hot water; $30. 1587 Kenmore-av.

TO RENT—FLATS—NORTH.

THE PATTINGTON

GRACELAND-AV. AND THE LAKE.
Absolutely Fireproof.
7, 8, and 9 Room Apartments.
Rent $65 and Upward.

MOST ELEGANTLY APPOINTED AND BEAUTIFULLY SITUATED HIGH CLASS BUILDING IN THE CITY WHERE THE OCCUPANTS ARE FREE FROM THE ANNOYANCES FOUND IN THE ORDINARY APARTMENTS. MANAGER AT BUILDING, WITH UNIFORMED MESSENGER BOYS TO LOOK AFTER THE WANTS OF THE BUILDING'S OCCUPANTS.

Electric light, table ice, cold storage, automobile garage, etc., furnished free of charge.
CAFE FURNISHES AN EVER ATTRACTIVE MENU AT POPULAR PRICES.
All rooms are large and light; splendid interior arrangements.
SEND FOR DESCRIPTIVE ILLUSTRATED BOOKLET.
W. K. YOUNG & BRO., 204 Dearborn-st.
Pattington office open day and evenings.

W. K. YOUNG & BRO.,
204 DEARBORN-ST.
NORTH SHORE OFFICE,
COR. SHERIDAN-RD. AND IRVING PK.-BLVD.
S. E. COR. MONTROSE AND BUENA VISTA-TERRACE—One block from the lake; 6 rooms, $45.
S. E. COR. CLARENDON and BITTERSWEET-PL.—Elegant new bldg., 5 rooms; large private front and rear porches, overlooking the lake; elegant interior arrangements; artistic decorations; many new features; $45.
125 BUENA-AV.—Elegant 8 room apt. in 3 apartment bldg.; private entrance; $125.
Send for our complete list. Special concessions on all vacant apartments and houses.

TO RENT—1071 SHERIDAN-RD., FINE 8 ROOM apartment, will decorate to suit, concession to May 1st; $70.
51 Alexander-pl., 3d, 6 rooms; $45.
24-26 Alexander-pl., 6 room apartment, individual balconies, mahogany finish; concessions in time and rent for immediate poss. Open daily.
1534 Dakin-st., 3d, 6 rooms; $35.
REGELIN, JENSON & CO., 1295 Sheridan-rd.

TO RENT—IMMEDIATE POSSESSION OF FINest 2d flat east of Sheridan-road and Wilson station N. W. L; 6 extra large, all outside rooms, private porch and trees; rent $45 to party buying part or all new furniture. Phone Edgewater 5170.

TO RENT—10 ROOM APARTMENTS IN THE beautiful bldg., 167 Lake View-av. [double decker], 2d and 3d floor, all outside, large rooms; two baths; all the latest and finest improvements; overlook Lincoln and private park; best in Chicago.

TO RENT—NEW 5 AND 6 ROOM STEAM heated flats, with ice boxes, vaults, consoles, electric light, rear porches; janitor service; 326 to 332 Center-st., 3 blocks from Lincoln Park.
AUGUST TORPE, 147 E. North-av.

TO RENT—NEW 2 ROOM IN BREWSTER; E. front; light and pleasant; special terms on lease. Inquire 1886 Diversey-blvd., or GORDON STRONG & CO.,
Har. 565. 209 State-st.

TO RENT—5 AND 6 ROOM APARTMENTS, ALL modern; steam heat, porches; rent $30; 48 Abbott-ct. and 1423 N. Clark-st. See janitor.
THEODOR W. BUHMANN, 1283 N. Clark-st.

TO RENT — 687 BERTEAU-AV., NEAR HERmitage, 6 rooms, steam, $32.50. LEO MICHAEL, 108 La Salle-st.

TO RENT—1677 CLIFTON-AV.
6 rooms; $35; concessions.
BIXBY & NOACK, 1339 Wilson-av. Edge. 5810.

TO RENT—CLARK AND HURON, MOD. APTS., 8 R., heated, gas ranges, shades; ref. req.
Main 4162. GEO. S. EDDY, 108 La Salle-st.

TO RENT—1228 SHERIDAN-ROAD, OPPOSITE Wilton-av., choice 7 room flat, $32.50.
HENRY G. WELLS & CO., 115 Dearborn-st.

TO RENT—426 E. SUPERIOR-ST. [ANITA], elegant apt. of 7 large rooms; all modern conv. Apply Apt. A, or estate Shay, 1240 Unity Bldg.

TO RENT—MODERN 8 ROOM LIGHT FLAT, third floor, $45. 606 La Salle-av.

TO RENT—FURNISHED FLATS.

TO RENT — ONE OF THE FINEST MODERN apartments in Kenwood; handsomely furnished; 9 rooms and 3 bathrooms; will rent for term of one to two years.
W. K. YOUNG & BRO., 204 Dearborn-st.

TO RENT—COZY 3 ROOM FURNISHED FLAT; southern exposure; adj. Jackson Pk.; steam, elevator, phone; private bath; $28; I. C. ex. and L. 215 E. 63d-st.

TO RENT—FURNISHED FLAT; STRICTLY high class, five rooms, in Edgewater, near Sheridan-road; two blocks from elevated; two months only $55 per. Phone Central 3694.

TO RENT — 3 ROOM FURNISHED FLATS; mod.; janitor, elevator; best trans.; $22.50. 3666 Wabash-av. Doug. 2940. F. H. HOTCHKISS.

TO RENT — BEAUTIFULLY FURNISHED 4 ROOM FLAT ON CLARENDON-AV., NEAR WILSON-AV. PHONE EDGEWATER 6778.

TO RENT—FURNISHED FLATS THROUGHOUT city. REITER & CO., Room 711, 140 Dearborn.

TO RENT—PART OR WHOLE OF FURNISHED flat; Englewood. Phone Wentworth 4955.

TO RENT—3 TO 8 ROOM FURNISHED FLATS. MRS. E. J. HOYT, 330 E. Ohio-st.

TO RENT—FURN. COMPLETE, STEAM FLAT, 4 r., $28; 5r., $32. 3632 Vincennes-av.; I. C., 6c.

TO RENT—2D FLAT, 8 ROOMS, COMPLETELY furnished. 4333 Vincennes-av.

WANTED—FLATS.

WANTED—TO RENT—FURNISHED FLAT, 5 OR 6 rooms; piano; by couple; no children; A1 references; between 47th-st. and 55th-st., on Michigan-blvd. or Indiana-av. Address J 321, Tribune.

WANTED—TO RENT—A THOROUGHLY MODern furnished apartment between 60th and 66th-sts. and east of Cottage Grove-av. Address W N 284, Tribune.

WANTED—TO RENT—A 6 ROOM MODERN furnished flat; state price. Address J 354, Tribune.

WANTED—TO RENT—GOOD, LIGHT BASEment flat; modern apt. bldg. Address J 253, Tribune.

FLATS LISTED.

WANTED—TO RENT—50 SMALL FLATS, FURnished or not; applicants waiting; give full details first letter. REITER & CO., 711, 140 Dearborn-st. Central 6007.

TO RENT—STORES—SOUTH.

TO RENT—MODERN STORES—
S. E. COR. STATE AND 59TH-STS.—New store; mosaic floor, steel ceiling; steam heat, etc.; entrance to the elevated depot and 59th-st. crosstown cars. One of the best locations in the city for a first class drug store.
5907 STATE-ST.—Fine steam heated store, at elevated depot; rent $45.
N. E. COR. JEFFERSON-AV. AND 55TH-ST.—Large steam heated store; steel ceilings; finest business location in Hyde Park; rent $40.
7106 STONY ISLAND-AV.—New store, $25.
N. W. COR. DREXEL-BLVD. AND 43D-ST.—Steam heated stores, $35 up.
W. K. YOUNG & BRO., 204 Dearborn-st.

TO RENT—STORES FOR DRY GOODS, CLOTHing, gents' furnishings, shoes, furniture, or other lines; large or small stores in Englewood Theater Bldg., Halsted and 59th; transfer cor.; modern; heat, hot water, metal ceilings, mosaic floors. C. A. LOTHGREN, R. 15, 2d fl. Phone Norm. 259.

TO RENT—$17.50 MO., NEW BRICK STORE, 20x50, with living rooms, 1003 W. 87th-st., cor. Peoria, near Rock Island sta. See it and then see or call up H. H. BROWN, 108 Dearborn-st. Cent. 4625.

TO RENT—
Store at 2134 Michigan-av., fully equipped for a first class restaurant, but will rent for any other kind of business.
MADDEN BROS., 204 Dearborn-st.

TO RENT—3 MEDIUM SIZE STORES, NEW building; opening millinery, barber shop, cigars, delicatessen, electrician; near Grand-blvd. Oakland 1038. 639-643 E. 47th-st.

TO RENT—632 E. 43D-ST.; 18 FOOT FRONT; living rooms in connection; only vacant store between elevated and Indiana-av. Apply
HENRY A. MIX, Room 92, 163 State-st.

TO RENT — EXCELLENT LOCATION FOR gents' furnishings and tailor; modern, new building; rent reasonable. 5257 S. Halsted-st.

TO RENT—$20; STORE AND LIVING ROOMS; 2924 Cottage Grove-av.
HOLTON, SEELYE & CO., 204 Dearborn-st.

TO RENT—NEXT LEXINGTON, STEAM STORE, 120 feet; $65; largest show windows Michigan-blvd.; polished floors. No. 2121. Living rooms.

TO RENT—NEW STORES, COR. 69TH AND State-sts., and 1101 E. 61st-st.
MURPHY, 6857 State-st.

Downtown.

TO RENT—BY H. O. STONE & CO.,
Randolph 300. 125 Monroe-st.
236 Franklin-st., store and basement, 41x125 ft.
134 Market-st., store and basement, 50x150 ft.
190 Dearborn-st., store, 16x40; heat.
1807 Clark-st., store and basement, 50x100 ft.
207 Fifth-av., basement store, 20x50.
338-340 Clark-st., stores and basements.
128-30 Franklin-st., store and base., 54x81.
120 Lake-st., store, base., and floors, 20x90; heat and elev.
COMPLETE LIST ON APPLICATION.

TO RENT—83 FIFTH-AV., CORNER, 24 FOOT alley, desirable space for light manufacturer or printing in same building. Apply
HENRY A. MIX, Room 92, 163 State-st.

TO RENT—STORES, FLOORS, AND LOFTS IN wholesale and retail districts suitable for any kind of mercantile business. GORDON STRONG & CO., 209 State-st. Tel. Harrison 565.

TO RENT—SMALL STORE, 98 LAKE-ST., WITH storage room in basement; possession April 1 if desired. ROBERT L. BENSON, R. 508, 157 Michigan-av. Phone Cent. 1076.

TO RENT—5 SMALL STORES; EXTRA GOOD corner, foot of L stairway; N. W. Cor. Wabash and Congress. Call or see broker.

TO RENT—126-8 WABASH-AV.; STORE AND basement; corner; fine front; low rental.
J. G. KIRK & CO., 217 La Salle-st.

TO RENT—
Corner Store, Marine Bldg.,
Lake and La Salle-sts. THORPE, Harrison 154.

TO RENT—346 STATE-ST., STORE AND BASEment. M. D. HARRIS, Room 644 Postal Telegraph Bldg., 145 Van Buren-st.

TO RENT—STORE, 22X80, IN LOOP; GOOD LOcation for jewelry, pawn broker, barber, etc.; poss. now or May 1. Address T P 280, Tribune.

TO RENT—STORE, 427 STATE [OPP. POLK], with or without basement, 20x80.
Main 4162. GEO. S. EDDY, 108 La Salle-st.

TO RENT—FINE LARGE STORES ON WAbash-av., Clark-st., and 5th-av., from May 1st. WALTER H. WILSON & CO., 520 The Rookery.

TO RENT—STORES, OFFICES, LOFTS—
In downtown district. Tel. Central 3297.
CALLISTIS S. ENNIS & CO., 122 Monroe-st.

TO RENT—STORE, 187 JACKSON-BLVD., MEdinah Bldg.; elegant display window in lobby.
BENJ. ROSENBERG, 185 Jackson-blvd.

TO RENT—STORES—WEST.

TO RENT—STORE, 45 S. MAY, NEAR MADIson-st.; good business location.

TO RENT—STORES—NORTH.

TO RENT—FINE LIGHT STORES; WILL BE put in order for first class tenant; Evanston-av., cor. Graceland; good for any retail business; 2 car lines; concessions to May 1st.
REGELIN, JENSON & CO., 1295 Sheridan-rd.

TO RENT—STORE AT 335 E. NORTH-AV.; busiest street on the North Side.

TO RENT—OFFICES.

Downtown.

TO RENT—
ADAMS EXPRESS BUILDING,
185 Dearborn-st.
Light front offices, single or en suite. Choice location for representatives of mercantile firms.
JOHN C. McCORD,
Tel. Central 997. 185 Dearborn-st.

TO RENT—NEW FIREPROOF HUNTER BLDG., S. E. COR. MADISON AND MARKET. OFFICES, FLOORS, AND STORES, DIVIDED TO SUIT TENANTS. ALL MODERN IMPROVEMENTS.
JOHN B. MALLERS JR., Agent at Bldg.
Phone Main 2677. 258 Madison-st.

TO RENT—MEDINAH BUILDING, CORNER JACKSON-BLVD. AND FIFTH-AV. Desirable offices and space for sample rooms; mill agents, commission men, etc.; IMPROVED SERVICE. BENJ. ROSENBERG, Agt.,
185 Jackson-blvd.

TO RENT— BOYCE BLDG.
Modern and fireproof, 112-114 Dearborn-st., choice light offices, single or en-suite, electric lights free; rents reasonable.
E. ORRIS HART & CO., 114 Dearborn-st.

TO RENT—WE WANT TO SUBLET SPACE IN one of the finest buildings in Chicago; suitable for shop or display room; large, with show windows. Address D 212, Tribune.

TO RENT—MENTOR BUILDING, 163 STATE-st., corner Monroe, exclusive shops and offices in the heart of the retail district. Apply Room 92, 163 State-st.

TO RENT—DESIRABLE OFFICES IN REAL ESTate Board Bldg., 59 Dearborn-st.
BENJ. ROSENBERG,
Phone Har. 2809. 189 Jackson-blvd.

TO RENT—132 STATE-ST.
A few small offices at very low rentals.
CHAS. V. McERLEAN,
205 La Salle-st. Cent. 2375.

TO RENT—PRIVATE FURNISHED OFFICE, en suite, $16. Desk room, $5. Mail lockers, $2. 413, 134 Monroe-st.

TO RENT—DESIRABLE OFFICES; BEST LOcation in city for commission men; opposite postoffice. Call Room 328, 225 Dearborn-st.

TO RENT—3019 INDIANA-AV., OVER NEW ARmour Postal station, new, modern offices.
W. M. BRINKMAN, 3119 Indiana-av.

TO RENT—UNTIL MAY 1ST, OFFICE IN MEdinah Building, cheap; lease after that date obtainable. Address F 446, Tribune.

TO RENT—PRIVATE OFFICE, FURNISHED, modern, to first class tenant only. 1147 Marquette Bldg. Rand. 1449.

TO RENT—OFFICES AND WORK ROOMS AT 192-4 S. Clark-st.; very low rentals.
OLIVER & CO., 110 Dearborn-st.

TO RENT—OFFICES AND STOCK ROOMS IN wholesale district; 309 5th-av.; passenger elevator; heat. WHITE & TABOR, 180 La Salle-st.

TO RENT—2,500 SQ. FT. OFFICE SPACE AT $1.25; will divide; excellent light and service; fireproof. R. D. HILL & CO., 135 Adams-st.

TO RENT—ROLL TOP DESKROOM, VAULT, phone, stenographer; $7. 220, 145 La Salle-st.

TO RENT—SPLENDID OFFICES, BOYLSTON Bldg., 263 Dearborn-st., near Postoffice.

TO RENT—HALF OF LARGE OFFICE; $6. R. 3, 95 Washington-st.; excellent service.

TO RENT — ROLL DESK, FREE UNLIMITED phone, typewriter, safe; $10. 401 Ashland Blk.

TO RENT—DESK AND SPACE, UNLIMITED phone; stenog., etc.; $7. 907, 185 Dearborn-st.

General.

TO RENT—EDGCOMB BLDG.,
Washington and Clinton-sts.
Space for machinery and electrical trades.
Fine offices and stores.
Passenger elevator and service.
New front entrances.
All in marble.

TO RENT—BUSH TEMPLE OF MUSIC,
CORNER N. CLARK AND CHICAGO-AV.
Some desirable space for mail order business, offices, and labor bodies.
C. C. SPOTSWOOD, Agt. Phone N. 1181.

TO RENT—FLOORS AND LOFTS.

OHIO BUILDING,
WABASH AND CONGRESS.
72¼X26.
72X36.
BOTH SPACES BEAUTIFULLY LIGHTED.
14 FOOT CEILING.
FINISHED IN MISSION OAK.
INQUIRE 4TH FLOOR. HARR. 6560.

TO RENT—BY H. O. STONE & CO.,
Phone Randolph 300. 125 Monroe-st.
1822 Wabash-av., fireproof floor, 5,000 or 10,000 ft.; light 4 sides, electric power, elevators.
185-7 Wabash-av., 3d floor, 6,500 ft.; might divide; elevators, heat; poss. at once.
224 Washington-st., 4th floor, 3,200 sq. ft.
148 State-st., 5th floor, 18x80; heat and elevator.
126 Market-st., 4,000 sq. ft., for com. photog.
279-285 Monroe-st., sprinkled bldg., 5th floor, 73x160; light 3 sides; elev. and heat; April or May 1.
ALSO MANY OTHER FLOORS DOWNTOWN.

TO RENT—COR. LAKE-ST. AND FIFTH-AV.
2,000 square feet .......... $ 900
7,000 square feet .......... 2,400
47 AND 49 FIFTH-AV.
3,000 square feet .......... 1,200
Other lofts in all sections of the city.
THAD. H. HOWE & CO., 42 Madison-st.

TO RENT—STORES, FLOORS, AND BUILDings, in central and manufacturing districts; we have complete list of everything for rent.
J. J. HARRINGTON & CO.,
1124 First National Bank Bldg.
Phones Cent. 2874 and 5142.

TO RENT—84 WABASH-AV., NEAR WASH.-ST., half of 8th floor, 1,700 square feet; steam heat, freight and passenger elevators; good light; reasonable rent.
B. G. UHER & CO., 84 Wabash-av.

TO RENT—8,700 SQ. FT., CORNER FRANKlin and Huron-sts., 4th floor; steam heat, elevator service, light on three sides; mill constructed building. Apply to owner, A. BAUER, corner Franklin and Huron-sts.

TO RENT—2 NEW FLOORS, EACH 4,800 FEET gross; will divide; light 4 sides; available for mail order concerns, business college, or light manufacturing; at Prairie-av. station, Austin. Hope Publishing Co. Phone Austin 370.

TO RENT—
EXCEPTIONALLY WELL LIGHTED SPACE,
3d [top] floor, 138x40 feet.
Newly finished; steam heat; freight elevator.
465-7 S. STATE-ST. Phone Harrison 6550.

TO RENT—FLOOR SPACE, JACKSON-BLVD., near States; Mossler building; space on 5th and 6th floors, suitable for retail or wholesale business; passenger and freight elevator service; space from $50 to $150 per month; immediate possession.

TO RENT — INDUSTRY AND ENTERPRISE Buildings, 79 and 85th Fifth-av., desirable space with power, suitable for printer or light manufacturer. Apply Room 92, 163 State-st.

TO RENT—IN NEW BUILDING, 2,500 SQ. FT., 4th floor, light four sides, steam heat, elevator service; $50 per month; Huron-st., near Wells. Apply to owner, A. BAUER, 142 E. Huron-st.

TO RENT — COMPLETE LIST OF CENTRAL floors and lofts, all sizes and rentals, will be cheerfully furnished. Phone Rand. 300.
H. O. STONE & CO., 125 Monroe-st.

TO RENT—DESIRABLE FLOOR, PINKERTON BLDG., 199 FIFTH-AV., 50x80. CUMNER JONES & CO., 275 FRANKLIN-ST.

TO RENT—FLOORS, OFFICES, STORES, PASS. and frt. ele.; steam heat; corner; good light; Bowyer Block, 40 Michigan-av.

TO RENT—TWO FINE FLOORS, 40X170 EACH; Randolph-st., near Public Library.
J. N. BUCHANAN, 99 Randolph-st.

TO RENT—2D AND 3D FLOORS, 89-91-93 INdiana-st., 75x100. Willy H. Lau Co., 26 E. Lake-st. Randolph 1895.

TO RENT — FLOORS, 319-327 FRANKLIN-ST., cor. Charles-pl., 10,000 sq. ft. each, light on all sides; low insurance.

TO RENT—DESIRABLE SPACE FOR MFGRS.; agents; modern improvements. 171 Randolph.

TO RENT — 2D FL. SPACE, 2,400 SQ. FT.; ALL CONVENIENCES. 171 RANDOLPH.

TO RENT—SECOND FLOOR, SPACE 22X140, AT 26 E. Lake-st. Willy H. Lau Co. Randolph 1895.

TO RENT—LOFT, 113 5TH-AV.; HEAT & ELEV. Main 4162. GEO. S. EDDY, 108 La Salle-st.

TO RENT—LOFT, 569 WABASH-AV., 24X80. Main 4162. GEO. S. EDDY, 108 La Salle-st.

WANTED—STORES, OFFICES, LOFTS.

WANTED—TO RENT—HAVING FIXTURES AND stock, want small store, sin. window, with living rooms pref., suitable candy and cigars. S., 1903 Wabash-av.

WANTED—TO RENT—OFFICE OR SUITE within loop on La Salle or Dearborn or Adams; rental and full particulars. Address X N 14, Tribune.

TO RENT—MANUFACTUR'G PROPERTY

CENTRAL UNION BUILDING,

Corner Madison and Market-sts., 12,000 feet manufacturing space, located on top floor, with large skylight, light on two sides, 200 feet frontage on river. Probably the best lighted space of its size obtainable. Also a few smaller spaces and single rooms.

Immediate occupancy; low insurance rate, with every known device for fire protection.

Apply R. D. HILL & CO., 135 Adams-st., or Room 200, 98 Market-st.

TO RENT—
Space—Buildings and Sites on Switch Track or Dock a Specialty.
J. H. VAN VLISSINGEN & CO.,
Established 1879.
1309 First National Bank Bldg.
Phone Central 162.

TO RENT — 598-600 CARROLL-AV., NEW 3 STORY BUILDING, CONTAINING 15,000 SQ. FT. OF FLOOR SPACE; VERY STRONG AND MODERN; EXCELLENT LIGHT; RENT REASONABLE; 2 BLOCKS FROM LAKE-ST. "L" ASHLAND-AV. STATION.
H. O. STONE & COMPANY, 125 MONROE-ST.

TO RENT—DESIRABLE MANUFACTURING building at southwest corner Desplaines and Fulton-sts., 80x110 feet, containing 52,000 square feet; will make long or short term year lease under very favorable conditions, to responsible party; full particulars on application.
SEYMOUR MORRIS, 135 Adams-st.

TO RENT—DESIRABLE MANUFACTURING building at southwest corner Desplaines and Fulton-sts., 80x110 feet, containing 52,000 square feet; will make 25 year lease under very favorable conditions, to responsible party; full particulars on application. SEYMOUR MORRIS, 135 Adams-st.

TO RENT — IN KNISELY BLDG., 68 TO 74 W. Monroe-st., bet. Clinton and Jefferson-sts., desirable space with power; reasonable rent. See engineer at bldg., or H. C. KNISELY, 278 S. Canal-st.

TO RENT—BUILDINGS, FLOORS, AND SPACE with or without railroad and river facilities, and will build to suit tenant.
MADDEN BROS., 204 Dearborn-st.

TO RENT — BUILDINGS, FLOORS, STORES, and lofts. Large list. Phone Mr. Burke. Cent. 5151. CHANDLER, HILDRETH & CO., 110 Dearborn-st.

TO RENT — FLOOR, 100X100; LIGHT FOUR sides; skylights; FIREPROOF; immediate possession. M. SALOMON & COMPANY, 1129 1st Nat. Bank Bldg. Ask for Fisher. Cent. 5942.

TO RENT—MANUFACTURERS DESIROUS OF having buildings erected on long leases will do well to communicate with G. W. FANNING, Room 328, 225 Dearborn-st.

TO RENT—ONE STORY BLDG., 5,000 FT., WEST Side, with switch track; poss. May 1st, 1909. Address T P 278, Tribune.

TO RENT—MANUFACTURING PROPERTY

TO RENT—
HOTZ & REHM BUILDING,
N. E. COR. CLINTON AND MONROE-STS.
Fine stores; plate glass fronts—
BEING REMODELED.
Fine floors above for light manufacturing; 1,800 to 24,000 square feet; ready for occupancy April, 1909—plans at our office. Ruprecht Bldg., 100x100, N. E. COR. RANDOLPH AND JEFFERSON-STS. 7TH STORY, 100X100.
1 sty. bldg., 60x140.

| | | |
|---|---|---|
| 60x100 | or | 80x100 |
| 60x50 | or | 41x80 |
| 40x60 | or | 75x70 |
| 40x90 | or | 21x80 |

Heat, power, etc., furnished free. Send for our list, which contains all available space on the market.

ALEX. FRIEND & CO.
150 La Salle-st.

TO RENT—1102-8 MARIANNA-ST.,
THE BEST FACTORY BUILDING ON THE NORTH SIDE THAT CAN BE SECURED FOR 10C PER SQ. FT.; 4 EXCEPTIONALLY LIGHT FLOORS, 30,-600 SQ. FT. OF FLOOR SPACE. CONVENIENT TO TRANSPORTATION AND LOCAL FREIGHT STATIONS. FOR FULL PARTICULARS APPLY TO
H. O. STONE & CO.,
125 MONROE-ST.

TO RENT—WE HAVE A COMPLETE LIST OF BUILDINGS, STORES, AND FLOORS IN ALL BUSINESS DISTRICTS OF THE CITY, WITH POWER AND SWITCH TRACK.
ROUNDS & WETTEN, 134 LA SALLE-ST.

TO RENT—BUILDINGS.

TO RENT — 128-130 FRANKLIN-ST., 6 STORY and base. bldg., 24x81; elev. and heat; might div. 1807-9 Clark-st., 5 story and basement building, 5,000 ft. on each floor; heat and elevator.
H. O. STONE & CO., 125 Monroe-st.

TO RENT—A COMPLETE LIST OF CENTRAL buildings, all sizes and rentals, will be cheerfully furnished. Phone Randolph 300.
H. O. STONE & CO., 125 Monroe-st.

TO RENT—N. E. COR. 31ST-ST. AND MICHIgan-av., for ten years from May 1st; land 48x119 ft.; improved 3 story brick, 5 stores and 50 room hotel. S. LOUDENBACK & CO., 95 Dearborn-st.

TO RENT — WILL BUILD FACTORY AND warehouse buildings to suit tenants in all parts of city. H. O. STONE & CO., 125 Monroe-st.

TO RENT—BUILDING, 310 5TH-AV., NR. CONgress-st., 6 story and basement; electric elevator, steam heating plant. 204, 167 Dearborn-st.

TO RENT—HALLS.

TO RENT—BEAUTIFUL DREXEL [3] HALLS, 40th-st. and Cottage Grove-av., seats 200, 500, dances, lodges, etc., $6, $10, $35 night; will rent large dance entertainment hall percentage basis.

TO RENT—ELEGANTLY FURNISHED HALLS. J. H. JOHNSON, Fraternity Bldg., 70 Adams.

TO RENT—HOTELS.

TO RENT — 2427 MICHIGAN-AV., HOTEL Warren; elegant 50 room house; steam heat; electric elevator; strictly modern.

TO RENT—BASEMENTS.

TO RENT—BASEMENT OF 161 MARKET-ST.; fireproof building. McKey & Poague, 134 Wash.

TO RENT—MISCELLANEOUS.

TO RENT—BUILDINGS, STORES, AND FLOORS in all parts of the city. Send for list. WILLIS & FRANKENSTEIN, 115 Dearborn-st.

TO RENT — BUILDINGS, STORES, FLOORS, and offices, all sizes, prices, and locations. Call up H. O. STONE & CO., 125 Monroe-st. Rand. 300.

STORE AND OFFICE FIXTURES.

CLEARANCE OF DESKS.

| | |
|---|---|
| $12.00 36 in. roll top desk.......... | $ 8.00 |
| $25.00 48 in. roll top desk.......... | 15.00 |
| $23.00 54 in. roll top desk.......... | 17.00 |
| $26.00 60 in. roll top desk.......... | 19.00 |
| $25.00 48 in. roll top desk.......... | 17.00 |
| $28.00 54 in. roll top desk.......... | 19.00 |
| $35.00 5 ft. roll top desk.......... | 25.00 |
| $15.00 4 ft. flat desk.......... | 11.50 |
| $20.00 54 in. flat desk.......... | 13.00 |
| $24.00 5 ft. bookkeeper's desk.......... | 15.00 |
| $28.00 6 ft. bookkeeper's desk.......... | 17.00 |

WALKER CO., 79 E. Lake-st.

JULIUS BENDER—
CHICAGO HEADQUARTERS FOR STORE FIXTURES.
General stores and salesrooms,
230-232-234-236-238 W. Madison-st.
Tel. Monroe 1712. Cor. Peoria-st.
We undersell all others.

CASH REGISTERS—
Nationals, Hallwoods, and other makes at prices never before equaled.
THE NATIONAL CASH REGISTER COMPANY,
Two stores—49 E. Randolph-st.; phone Central 1211. 217 E. Madison-st.; phone Main 1221.

GUTTMAN STORE FIXTURE CO.,
337-339 Wabash-av.
Telephone Harrison 4931.
THE LARGEST AND CHEAPEST OF THEM ALL.
Dealers in new and used store fixtures.

YOUR OFFICE IS FURNISHED COMPLETE IN the most up to date manner at a saving of 50%. Brand new solid oak roll top desks, $14.50 up.
CHICAGO HOUSEWRECKING CO.,
35th and Iron-sts., Chicago.

MANUFACTURERS — OFFICE DESKS, "ELAStic" bookcases, and filing cabinets; largest line; lowest prices. THE GLOBE-WERNICKE CO., 224-226-228 Wabash-av. Tel. Harrison 1423.

DESKS—DIRECT FROM OUR OWN FACTORY to you, at second hand prices. Franklin Desk Factory, 46 Jackson-blvd., top floor, near Wabash-av.

DESKS, CHAIRS, SAFES, TABLES; ALSO Railway Comm. Cabinet and File Co.'s system, now made by us. Matlock Co., 331-33 Wabash-av.

DESKS, CHAIRS, PARTITIONS, SAFES, ETC., filing cabinets, tables, counters, shelving bought and sold. P. CASEY'S SONS, 45 Fifth-av.

LEADER—4 FT. OAK ROLL TOP DESK AND one desk chair, complete, net, $18. OTIS DESK CO., 125-127 Quincy-st. Telephone Main 2796.

TO SAVE MOVING EXPENSES WILL SELL all kinds of store and office furniture at 25c on dollar. STONE, 513 Wabash-av.

WANTED — BAKERY AND DELICATESSEN fixtures. 5011 Lake-av. Telephone Oak 3535.

DRUG STORE FIXTURES FOR SALE, CHEAP. Apply 386 S. Desplaines-st.

WANTED—TO BUY CIGARETTE LICENSE, soda fixtures, tables, and chairs. 5207 S. Halsted.

SAFES.

HERRING-HALL-MARVIN SAFE CO.,
Manufacturers of Hall's Standard Safe.
The best safes made.
A few second hand safes in stock.
Prompt attention given to repair work.
184-186 WASHINGTON-ST.

DONNELL SAFE COMPANY,
200-202 E. Washington-st.
Largest stock of new and second hand high grade safes in the city. Established 1886.

A CARLOAD OF STANDARD MAKE SAFES, all sizes, to be disposed of at forty per cent from regular prices.
WALKER COMPANY, 79 E. Lake-st.

LOWEST PRICES ON NEW AND USED SAFES and vaults; quality in quantity.
SABATH SAFE CO., 186 Lake-st.

FOR SALE—DIEBOLD SAFE, MEDIUM SIZE, 34 inches high. R. 16, 161 W. Madison-st.

TYPEWRITERS AND SUPPLIES.

THE HIGH QUALITY AND LOW PRICES OF our rebuilt typewriters of all makes are not equaled elsewhere. This is the original typewriter exchange, with 20 years' experience, best facilities, and largest stock. Bargains all the time.
TYPEWRITER EXCHANGE,
Tel. Harrison 4065. 319 Dearborn-st.

SPECIAL VALUE—UNDERWOODS, OLIVERS, Monarchs, Remingtons, etc.; largest stock in U. S. RENTALS a specialty. Two stores. TYPEWRITER EMPORIUM, 152 La Salle-st., or 92-94 Lake.

REBUILT TYPEWRITERS OF ALL MAKES, $10 to $60; repairs made promptly. McDonald Typewriter Co., 263 La Salle-st. Harr. 2761.

UNDERWOOD, MONARCH, OLIVER, REM. Trial anywhere; cash or time; rent $2 and up. W. A. WHITEHEAD, 36 La Salle-st. Tel. Main 580.

TWO STANDARD TYPEWRITERS, TAKEN ON debt, like new; cheap; cash or time; will rent. Address S T 406, Tribune.

TERMS OF SALE, $5 PER MO.; RENTALS, $2.50 and $3. FOX TYPEWRITER CO., 299 Dearborn-st.

WE START 1909 OFFERING NO. 6 REMINGtons at $22.50 and rentals 3 months $4. Acme Typewriter Co., 167 Dearborn-st.

3 MONTHS $5; TYPEWRITERS RENTED; RIBbons free. American Typewriter and Supply Co., 186 Dearborn-st.

TYPEWRITING AND TRANSLATION.

STENOGRAPHER—WITH DENTIST; DENTIStry, nights. 1232 Masonic Temple, before 1.

PICTURES, FRAMES, ETC.

FOR SALE—LARGE OIL PAINTING, SIZE 8X6 ft.; must be sold for storage charges; suitable for hotel or clubhouse. Livingston Warehouse and Van Co., 285 Wells-st.

FOR SALE—3 FINE LARGE OIL PAINTINGS; will sell cheap. 231 Wells-st. North 5396.

MIMEOGRAPHING AND CIRCULARS.

QUICKEST, CHEAPEST, BEST.
THOMPSON & CO.,
R. 14, 152 La Salle-st. Main 511.

500 MIMEOGRAPH LETTERS, $1.00.
HEYER DUPLICATOR CO.,
MAIN 3914. 84 LA SALLE-ST.

AUCTION SALES.

WILLIAMS, BARKER, SEVERN CO., 185-187 Wabash-av., general auctioneers. Sales at store every Wednesday and Saturday, 10 a. m. Furniture, carpets, gen. household goods. Tel. 2100 Cent.

H. L. JALONACK & CO., GENERAL AUCTIONeers, 5339 Prairie-av. Phone Gray 5234.

SEWING MACHINES.

AKAM, 46 JACKSON-BLVD., WITH FOLEY & Williams, 3d floor—New and 2d hand machines, $5 and up; repairing by experts; parts, needles, and shuttles for all machines. Tel. Harrison 1328.

TRUSSES, DEFORMITY APPARATUS.

DR. WOLFERTZ & CO., SPECIALISTS, 80 5TH-av.—Expert truss fitters; ruptures, deformities positively cured with our latest appliances, trusses, elas. stockings and supporters, etc. Sun. 9-12 a. m.

ADDING MACHINES.

FOR SALE—LATEST STYLE NO. 9 BURroughs adding machine. Address E 483, Tribune.

## REAL ESTATE—CITY.

FOR SALE—OWNER WIRES TO SELL—
12 Flats; rents $5,000; only $8,000 cash required. Owner's loss your gain.
J. A. DOLLARD, R. 5, 404 W. 63d-st.

FOR SALE—REAL ESTATE—
REAL ESTATE AND LOANS.
ESTATES CAREFULLY MANAGED.
WINSTON & CO.
119 MONROE-ST.

FOR SALE—UNHEATED STORES—NEW; FINE BUSINESS CORNER; RENT $3,500; PRICE $30,000; ONLY $10,000 CASH.
JOHN A. CARROLL & BRO.,
112 LA SALLE-ST. 155 E. 53d-st.

FOR SALE—MICHIGAN-AV., 25X186 FEET, corner, 16 foot alley, 100 feet south 22d-st., east front, with improvements.
WM. M. BAKER, 302, 167 Dearborn-st.

FOR SALE—MODERN 6 FLAT, $5,000 CASH investment producing over 25% net. EASTER, MESHEW & CO., 703 Hartford Bldg.

FOR SALE—MICHIGAN-AV., N. OF 16TH-ST., or will improve for good tenant or lease for long term. JOHN BOOMER & CO., 107 Dearborn-st.

FOR SALE—SMALL FEE ON MICHIGAN-AV., $40,000, 5% net, 99 year lease.
W. A. PRIDMORE, 134 Monroe-st. Cent. 1212.

FOR SALE—HAVE A NUMBER OF BARGAINS to offer in amounts from $1,500 to $200,000.
HENRY A. KNOTT, 1402 Ashland Block.

## REAL ESTATE—SOUTH SIDE.

FOR SALE—PRICE $125,000.
RENTALS, $15,400 YEAR.
Operating expenses, including taxes, $4,300 year.
PAYS $11,000 CLEAR—
One of the best located and thoroughly constructed modern buildings in Hyde Park, on a prominent corner overlooking the lake, block from the park, representing the best type of income paying property. Always rented to responsible tenants. Building contains 24 apartments. Finished in hardwoods, best system of plumbing and heating, equipped with all modern improvements. Will consider a modern residence, well located vacant, or choice farm property in part payment. $50,000 or $60,000 can remain on the property at 4½ per cent for a term of years.
W. K. YOUNG & BRO., 204 Dearborn-st.

FOR SALE—CASH BARGAINS—
ONE OF THE FINEST MODERN 6 APARTMENT BLDGS. IN HYDE PARK. PRICE $31,000. RENTAL $4,400 YEAR.
PAYS 10 PER CENT NET—
ABOVE ALL TAXES AND EXPENSES.
Within a few blocks of the lake, Jackson Park and University of Chicago, as well as the Illinois Central express service. Each apartment contains 7 rooms and two bathrooms finished in fine woods; best system of plumbing and heating; specially designed gas and electric fixtures; one of the most thoroughly constructed and best located buildings in the city and under lease to responsible tenants. Only $10,000 cash required; mortgage runs five years.
W. K. YOUNG & BRO., 204 DEARBORN-ST.

FOR SALE—MICHIGAN-BLVD. RESIDENCE.
One of the finest homes in the city; a property that actually cost with the ground $35,000; located at 5127 Michigan-blvd., one of the best blocks on the street; price, $22,000; easy terms. Handsome detached stone front, with pressed brick sides and rear; two fine large porches; house contains 12 large rooms, 3 bathrooms; finished throughout in costly woods; special designed mantels, sideboard, gas and electric fixtures; fine stairway with art glass windows, quarter sawed oak floors throughout; dining room paneled in oak; nickel plate plumbing; Spencer system of hot water heating; plate glass windows; lot 48x160; ground will be inclosed with fine iron fence; a splendid home for half its value. Open for inspection. Full commission to brokers. Apply at above number. Telephone Drexel 1843.

FOR SALE—2 FLAT BLDG., ST. LAWRENCE-av., near 64th-st., 5 and 6 rooms; hardwood finish throughout; rent $720 per annum; price $5,500.
Woodlawn, a new 3 flat bldg., 6 and 7 rooms, thoroughly modern and up to date; lot 27½x125; near transportation and Jackson Park; rent $1,620 per annum; price $12,500.
JAMES G. BARSALOUX, 272 E. 63d-st.

FOR SALE—VACANT AT GREAT SACRIFICE; Northeast cor. 73d-st. and Ridgeland-av.; 48x125 ft.; must be sold; submit offer.
Northwest cor. 72d-st. and Cornell-av.; fine location; lot 48x109 ft.; $1,200.
W. C. McCLAIN, 6961 Stony Island-av.

FOR SALE—BIG BARGAIN—9 ROOM RESIDENCE, BRICK, OPEN PLUMBING, FURNACE; LOT 26X100 TO ALLEY; 512 E. 53d-st. 2 blocks east of COTTAGE GROVE-AV. OPEN DAILY FOR INSPECTION. PRICE ONLY $4,750; EASY TERMS. A. L. KIRK & CO., 100 WASHINGTON-ST.

FOR SALE—$4,750, HYDE PARK, 9 ROOM DEtached modern house, stone foundation, hardwood floors and trim; porcelain plumbing; large porch, lawn and trees; excellent repair; near I. C. and University; an exceptional opportunity if taken at once. Owner. Address S D 896, Tribune.

FOR SALE—GAYLORD SUBDIVISION; CHOICE lots opposite Sherman Park on Center-av., between 54th-st. and Garfield-blvd.
R. MURPHY & SON, Agents,
Cor. Garfield-blvd. and Center-av.
F. GAYLORD, 175 Dearborn-st.

FOR SALE—A REAL BARGAIN—WABASH-AV., near 67th-st.; 8 room residence on stone foundation; can also be used as 2 flat bldg.; lot 36x125; furnace heat; modern plumbing; a snap at $3,200. Owner paid $4,000 for it two years ago.
BROOMELL BROTHERS, 40 Washington-st.

FOR SALE—NEW 6 FLATS, PRAIRIE-AV., near 52d-st.; thoroughly modern; all conveniences, including vacuum cleaning plant; $25,000; rentals over $3,500. C. B. GLEASON & CO., 93 E. 43d-st.

FOR SALE—4406 LAKE-AV., STONE FRONT 10 ROOM RESIDENCE; READY TO MOVE INTO; NEWLY DECORATED; ONLY $5,500; easy terms; open daily for inspection.
A. L. KIRK & CO., 100 Washington-st.

FOR SALE—NEW WOODLAWN HOUSES; HOT WATER HEATED; ON EASY MONTHLY PAYMENTS. LEXINGTON-AV. AND 66TH-ST.
JOHN R. LYMAN, OWNER, 6640 WOODLAWN-AV.

FOR SALE—8 ROOM DWELLING, SOUTH Park, near 33d; very modern; $4,200; a genuine snap; must have money. Address P W 67, Tribune.

FOR SALE—
Western-av., just south of 83d-st., with store, flat, and barn; very cheap for cash.
MADDEN BROS., 204 Dearborn-st.

FOR SALE—CHOICE CORNER SOUTH OF 47TH-ST. ON CHAMPLAIN-AV. RIPE FOR IMPROVEMENT. PER FOOT ......$90.00
CHESHIRE & SHOTWELL, 4304 Cottage Grove.

FOR SALE—A VERY DESIRABLE STONE AND brick 3 flat building, stove heat; in Englewood; rental $1,440; for quick sale, $13,000. Address T S 125, Tribune.

FOR SALE—PRAIRIE-AV., NEAR 35TH, STONE front store and 2 flats; rents $1,740 yearly; snap price $11,500. FREDK. H. BARTLETT & CO., 100 Washington-st.

FOR SALE—A MODERN 6 FLAT BLDG. ON THE So. Side, exceptionally good transportation, at a price paying 15% on entire cost of property.
JAMES A. McLANE & CO., 100 Washington-st.

FOR SALE — ON GREENWOOD-AV., NEAR 45th-st., a 15 room brick and slate residence and stable; five bathrooms; lot 100x178 feet. Address S X 355, Tribune.

FOR SALE—NEW 6 FLATS, PRAIRIE-AV.; rents $3,400; price $24,000.
FRANK M. OLIVER, 105 Washington-st.

FOR SALE—WILL SACRIFICE FOR QUICK sale 6 room brick house, Laflin-st., near blvd.; modern; furnace; cost $4,400. FINAN & CO., 518 W. 69th-st.

FOR SALE—TO HIGHEST BIDDER BY MARCH 5, 6 flat, south of 43d, rent $3,330, mtg. $15,000; price $19,250, minimum; owner. Address J 364, Tribune.

FOR SALE—44TH-ST., NR. EVANS-AV., GOOD 8 room frame, excellent condition; only $3,000; terms. JONES, 626 Marquette Building.

FOR SALE—FINE BUILDING LOT, COR. LAKE-av., n. of 43d-st., 86 ft. front; cheap.
JOHN BOOMER & CO., 107 Dearborn-st.

FOR SALE — 1508 MICHIGAN-AV., 3 STORY stone front residence; lot 25x172.
E. R. DE YOUNG & CO., R. 49, 107 Dearborn-st.

FOR SALE—NEW 9 FLAT BLDG., SOUTH SIDE, close to express service; rental $4,948; mtg. $17,500. Address J 380, Tribune.

FOR SALE—BARGAIN; 6 FLAT BLDG., ON cor. lot; 7 room cottage on same; one block from "L." 940 E. 64th-st. Wentworth 6080.

FOR SALE—EMERALD-AV., NEAR 57TH, 8 room frame residence; furnace; price $3,250.
HANCOCK & DOAK, 97 Washington-st.

FOR SALE—BEST APARTMENT COR., E. AND S. front, near lake; 2 residences; $15,000. Owner. Address S S 183, Tribune.

FOR SALE—A BARGAIN—7 R. BRICK HOUSE on Indiana-av., near L sta.; price $3,375. McDermott & Conley, 418 E. 39th-st., near Indiana-av.

FOR SALE — BARGAIN, ARCHER-AV., IMproved; choice location. ISAAC MILLER HAMILTON, Marquette Bldg. Central 2988.

FOR SALE—OR LEASE—50X175, MONROE-AV., near 57th-st.; price and terms to suit. OWNER, 5606 Monroe-av.

FOR SALE — MODERN NEW 2 FLAT BLDG., finest location on S. S.; small cash payment, balance to suit. BECKLENBERG, 411 W. 63d-st.

FOR SALE—BARGAIN—NEW MODERN COTtage; $50 down, $15 monthly. HENDRICKS, 6221 Ashland-av.

FOR SALE—BANG UP SIX FLAT BUILDING, Ingleside-av.; rents for $2,300; price $20,000.
MULHOLAND & ENELLING, 79 Dearborn-st.

FOR SALE—SACRIFICE—$21,000 — NEW, COlonial 6 flat bldg., mtg. $14,000; rent $3,350; very choice; fine location. Address T J 206, Tribune.

FOR SALE—$11,000—3928 GRAND-BLVD. 33 feet and modern 12 room brick house and brick barn. BENJ. BISSINGER, 100 Washington-st.

FOR SALE—9 ROOM DWELLING, INDIANA-av., near 39th-st.; price $4,200.
McDERMOTT & CONLEY, 39th and Indiana-av.

FOR SALE—FINE 6 FLAT BLDG., WELL LOcated, good transportation; rents $3,240; price $31,000. TROTTER & KIMBALL, 145 La Salle-st.

FOR SALE—FOR BARGAINS IN SOUTH SIDE real estate only call on W. H. McCLELLAN, 340 W. 31st-st.

FOR SALE—OR RENT—IF YOU WANT TO BUY, sell, or rent S. S. houses or flats call on E. E. BALDWIN & CO., 35th and Indiana-av.

FOR SALE—AT A BARGAIN, 4823 MARSHfield-av., inquire of owner ... MRS. E. KENNA.

FOR SALE—AT SACRIFICE—MODERN 12 FLAT bldg.; best location and transportation; S. Side. JOHNSON & TYDEN, 88 Dearborn-st.

FOR SALE—MADISON-AV., SOUTH AND NR. 63d-st., 25 ft., with 2 sty. frame; $4,000. A. H. KINKAID & CO., 107 Dearborn-st.

FOR SALE — $5,500 — BOND-AV., NEAR ILL. Cent. and lake, new 8 room house.
WILLIAM H. MOONEY, 1007, 138 Washington-st.

FOR SALE—WANTED—WE SELL YOUR PROPerty in 10 to 60 days. Write or call on us for results. McCLUN, 313 W. 63d-st.

FOR SALE—N. W. COR. EXCHANGE-AV. AND 80th-st., 96x117 [opp. Cheltenham sta.]. Price $2,250 cash. ARTHUR LUEHR, 140 Dearborn-st.

FOR SALE—SOUTH SIDE TRANSFER CORNER, good for drug store; price $3,000. Address F 920, Tribune.

FOR SALE—BARGAIN; NEW, UP TO DATE two flats; easy terms. MACKAY & CO., 608 W. 63th-st.

FOR SALE—MUST SELL MODERN 8 ROOM house, 754 Oakwood-blvd., near Grand.

FOR SALE — RESIDENCE 4833 KIMBARK-AV. DR. W. H. LAMBORN, Owner, 72 Madison-st.

FOR SALE — 50X157½, 11 ROOM HOUSE ON same; Yale-av. Inquire 6365 Yale-av., Apt. 2.

## REAL ESTATE—SOUTH SIDE.

FOR SALE—
REAL RIPE BARGAINS
ALL ON EASY TERMS.
INDIANA-AV., NEAR 33D-ST.—
10 room stone fr. strictly mod. residence inc. $4,500 at 5%; special BARGAIN......$7,000
PRAIRIE-AV., N. OF 39TH-ST.—
2 story stone fr. mod. residence 8 light rooms; hardwood throughout; ONLY...... 4,400
WABASH-AV., NEAR 35TH-ST.—
Handsome stone fr. residence containing 12 rooms; perfect condition throughout. Actually going at ½ value. Immediate possession ...... 5,500
ELLIS-AV., NEAR 43D-ST.—
2 flat stone fr., strictly mod.; rental $1,110; steam heat. Has no equal at...... 7,500
NEAR S. PARK-AV. AND 31ST-ST.—
2 flat stone fr. on 80 ft. lot; rental $900; hot water heat; ONLY...... 5,850
CONVENIENT TO 31ST-ST. I. C. STATION—
2 flat 5 rms. and bath each; mod. plumbing; steam heat; rental $500. REDUCED to...... 3,250
EMERALD-AV., NEAR 37TH-ST.—
2 flat substantial frame, rental $250...... 1,500
LANGLEY-AV., NEAR 47TH-ST.—
Entirely detached brick containing 2 flats, also 5 rooms in basement; hardwood floors; hot water heat; inc. $2,500, three years.... 4,650
PRAIRIE-AV., S. OF 43D-ST.—
3 flat beautiful stone fr. mod. throughout; especially well lighted; rental $1,500...... 9,300
CALUMET-AV., NEAR 51ST-ST.—
3 flat stone fr., strictly modern; fine barn; rental $1,450; small cash payment ...... 9,000

**W. H. BOWERS & CO.,**
Tel. Douglas 1588. 3457 Indiana-av.

FOR SALE—
### Grand Blvd. Residence
LOCATED AT 4426 GRAND-BLVD.
FINEST BLOCK ON THE BLVD.
A PROPERTY THAT COST $30,000.
PRICE $18,000.
Three story gray Bedford stone front, containing twelve rooms and large two story brick barn; handsomely finished in costly woods. Spacious reception hall, with side walls and ceilings paneled in quarter sawed white oak. Inlaid parquette floors. Specially designed mantels, consoles, sideboard, etc. Finest system of plumbing. Solid porcelain bathtubs, white tile bathrooms, stationary lavatories. Spence hot water heating system. Combination gas and electric fixtures. A complete modern home at a great sacrifice. Open for inspection.
W. K. YOUNG & BRO., 204 Dearborn-st.

FOR SALE—
3803 FOREST-AV.
Open for inspection every day from 2 to 4.
Massive, modern, 3 story brick residence. Finished in golden oak and other hardwoods.
For the lover of an artistic home.
Close to good schools, churches, and choice home neighborhood. Only 15 minutes to the loop.
Price is two-thirds the actual value. Do not fail to see this before signing your new lease.
We sell on terms the same as rent.
PRICE NOW $6,500.
**Fred'k H. Bartlett & Co.,**
100 WASHINGTON-ST.

FOR SALE—NEW MODERN 6 FLAT BLDG., AT a bargain; rental $3,180; price $22,500; mortgage $12,000, 5½%.
FOR SALE—6 flat bldg., at a great sacrifice, within ½ block of Ill. Cent. and 2 blocks to "L" stations; rental $2,500; price $16,500.
FOR SALE—9 flat bldg. new modern, 6 rooms, on one of best residence streets in Woodlawn; rental $4,950; price $32,500; mortgage $17,500 5½%.
GRAPPERHAUS, RUSSELL & CO.,
Phones Hyde Park 627 and 647. 367 E. 63d-st.

FOR SALE—INCOME BARGAINS.
NEW CORNER, 24 FLATS—Rent $9,800; price $65,000; only $15,000 cash.
NEW BLOCK OF STORES—Unheated, on fine business corner; rent, $3,500; price, $30,000; only $10,000 cash.
NEW 6 FLATS—Fine residence street; rent, $3,180; price, $21,000; only $7,000 cash.
JOHN A. CARROLL & BRO.,
112 La Salle-st. 155 E. 53d-st.

FOR SALE—EXCEPTIONAL BARGAIN FOR quick sale—Modern three story brick house 3402 Calumet-av., heavy gray stone front with colonial stone porch, ten rooms, in good condition; $6,000 takes it. [Costs $13,000.] Terms half cash, balance to suit. Apply owner.
LOUIS EISENDRATH, 246 FRANKLIN-ST.
Telephone Harrison 4773.

FOR SALE—
JUST SOUTH OF JACKSON PARK
76X125.
With three two flat buildings, and one eight room residence; total rents $1,920.00 per year; this property is in good repair and can be bought at a sacrifice.
MADDEN BROS., 204 Dearborn-st.

FOR SALE—A CHANCE FOR AN INVESTMENT in small corner on Indiana-av., north of 22d-st.; growing in value rapidly; store and residence; only $18,000. Act quick if you want this.
JOHN BOOMER & CO., 107 Dearborn-st.

FOR SALE—NEW 6 FLAT BLDG. IN WOODlawn, all rented; first class construction; oak finish throughout; strictly modern and up to date; all rooms large and light; bldg. 50x65; lot 50x150 to alley; will sell for cash to net 14%. A big bargain. Owner. Address W L 598, Tribune.

FOR SALE—4146 LAKE-AV.—
Open for inspection every day, 2 to 4 o'clock. This is a modern ten room home and must be sold at once; price for immediate sale $5,950.
FRED'K H. BARTLETT & CO., 100 Washington-st.

FOR SALE—NEAR OGDEN PARK, 67TH AND Center-av., new, absolutely modern 2 story brick and stone 2 flats, 5 and 6 rooms, elegantly finished; nothing finer in 2 flats ever built; price $3,250.
P. F. McCARTHY & CO., State and 39th-sts.

FOR SALE—CAN YOU BEAT THIS? A 2 FLAT building which will pay 10 per cent net on price or 15 per cent on money required to buy it; on Michigan-av., near 59th-st. H. C. ROSS, 1063 E. 61st-st.

FOR SALE—5956 LA SALLE-ST., 6 FLAT frame, stone foundation; gas, bath; inc. $3,250; rent $900; equity $3,500.
LANGRIDGE & LIVINGSTON, 4746 State-st.

FOR SALE—$4,600, 9 ROOM PRESSED BRICK, h. w. throughout; lovely locality; all modern; $2,600 required; inc. 3½ yrs., at 5½ per cent. 5219 Ellis-av.

FOR SALE—10 ROOM MODERN RESIDENCE, 4911 Grand-blvd.; 2 bathrooms, hot water heat, hardwood floors; open plumbing.
JOHN B. HEENEY, 45 Lake-st.

FOR SALE—I WANT TO SELL MY COLONIAL apartment building near 45th and Woodlawn-av.; rent $4,500 per annum; will sell for $28,750. Address P D 70, Tribune.

FOR SALE—4138 CALUMET-AV., 9 R., 2 BATH r., ldry., furnace, barn, large lot, oak fls.; snap this month, $500 cash, bal. mo. pay. S. R. HARRIS, 189 La Salle-st.

FOR SALE—MODERN BLVD. 15 FLAT BLDG., nr. park, well built and up to date; rents $9,600; mtg. 4½%; can sell to pay good net income.
MOORE & NEWMAN, 43d and Grand-blvd.

FOR SALE—3 STORY, 10 ROOM, GRAY STONE front residence and barn, near university; artistic exterior; good neighborhood and best transportation; bargain; owner. Address O A 68, Tribune.

FOR SALE—MODERN 6 APTS. FLAT BUILDing; best location on the South Side; will net 15%. H. Y. SMITH, owner, 16 News Arcade, Des Moines, Ia.

## REAL ESTATE—WEST SIDE.

FOR SALE—AT A BARGAIN, TWO MODERN adjoining eight room basement and attic houses, in desirable residence district; fine bathroom, furnace, with hot water attachment; lots 125 feet, paved and shaded street, quiet surroundings and unexcelled transportation. Call 285 S. Irving-av., near Van Buren.

FOR SALE—2456 FRINK-ST., NEAR WASHINGton-blvd. and 48th-av., stone front, 6 and 6 rooms; furnaces; price $6,500; terms to suit or take good lot as part payment.
F. E. KRAUSE & CO., 1412 Ogden-av.

FOR SALE—
W. MADISON-ST. BUSINESS CORNER.
125 feet frontage, depth of 100 feet.
OGDEN, SHELDON & CO., 34 Clark-st.

FOR SALE—
MT. JEFFERSON-ST., NEAR MAXWELL, brick, up to date building; stores and flats, showing over 13% investment on $20,000; cash needed, $5,000; balance terms. Address T S 264, Tribune.

FOR SALE—SAWYER-AV., NEAR DOUGLASblvd.; 2 story and basement, stone front, strictly modern flat building, 7 and 8 rooms; steam heat; worth $8,000; will sell for $7,000. B. J. GLASER, 1878 Ogden-av.

FOR SALE—14% ON INVESTMENT AND FIRST class property; owner leaving city, must sell his modern apartment bldg. on Jackson-blvd., near Sacramento; rents $3,100. SILVERMAN, 165 W. Adams-st.

FOR SALE—SNAP—7 AND 7 ROOMS, 1569 W. 16th-st., ½ block west of Douglas Park. What will you give for it? C. J. KRAUSE & CO., 1456 Ogden-av. Tel. Lawndale 882.

FOR SALE — OWNER; 10 FLAT BUILDING; modern, stove heat; 8 per cent net on investment; price $22,000; inc. $11,000; will sell on terms or monthly payments. Address F 305, Tribune.

FOR SALE—NEAR MADISON-ST. — 3 STORY flat building; stove heat; rents about $3,500; mortgage, $10,000, at 5½ per cent. Will sell equity for $6,000. DERBY & CO., 308, 184 La Salle-st.

FOR SALE—CORNER, 2 BLOCKS NORTH OF Garfield Park, 72x125 ft., with good 8 room brick residence in good repair. Price $3,800.
J. N. HOSTETTER, 10 S. Kedzie-av.

FOR SALE—ADAMS, NEAR HOMAN, 10 ROOM modern stone front res.; hot water heat; to close, $5,500. CREMIN & O'CONNOR, 96 Clark-st.

FOR SALE—COTTAGE WITH TWO LOTS; 2265 Fulton-st., near Lake-st. "L," 44th-av.
A. D. HARDING, 2649 W. Madison-st.

FOR SALE—6 AND 7 ROOMS STONE FRONT flat, near Garfield Park; $500 down, $25 monthly.
MARSHALL, 1001, 153 La Salle-st.

FOR SALE—PAYS 15%; GOOD 2 FLAT; RENTS $360; price $2,600; easy payments.
H. N. ROSE, Lake-st. and 48th-av.

FOR SALE—OWNER MUST SELL NEW RESIdence near Monroe and Francisco; oak finish; electric lights, etc. Address T T 156, Tribune.

FOR SALE—NEW BEST 3½ STORY 7 R. FLAT bldg. on West-blvd., near Garfield park; no agents. Address F 485, Tribune.

FOR SALE—50X181 OR 75X181 FT., ALLEY 20 ft. wide, 371 W. Lake-st.

FOR SALE—278 OAKLEY-BLVD., RESIDENCE, 8 rooms, all light; bargain; owner.

## REAL ESTATE—NORTH SIDE.

FOR SALE—EDGEWATER—2 FLAT, MODERN; choice location; large lot; easy terms.
W. N. CHATFIELD, 108 Dearborn-st.

FOR SALE—ROGERS PARK PROPERTY—
S. ROGERS TOUHY, "Original Owners," 84 La Salle-st. Tel. 3111 Main. Branch, Rogers Pk.

FOR SALE—3 FLAT BRICK, 6 ROOM FLATS; Seminary, near Garfield-av.; $6,000.
AUG. TORPE, 147 E. North-av.

FOR SALE—CHOICE LAKEWOOD-AV. CORner, 50x123; price $3,500; want offer. Address T O 201, Tribune.

FOR SALE—EDGEWATER — 667 WINTHROPav., large, modern colonial house; large lot; hot water h.; might take some vacant; terms; owner.

FOR SALE—EDGEWATER—9 ROOM MODERN residence, near N. Edgewater L station, by owner. Address F 419, Tribune.

FOR SALE—N. CLARK-ST., NEAR BELMONTav., store and flat property; price $7,000. [B.]
COCHRAN & McCLUER, 107 Dearborn-st.

## REAL ESTATE—NORTH SIDE.

FOR SALE — SPECIAL — ONE LOT, 30X152, east front, on Lincoln-st., south of Montrose-av., $1,200.
One lot, 30x152, east front, on Lincoln-st., south of Cullom, $1,100, and several exceptionally choice corners for apartment buildings.
All streets beautifully improved and paid for. Only 30 minutes from the Loop, within two or three blocks of the Northwestern Elevated and C. and N. W. steam trains. Two lines of electric cars passing the property. There is nothing for the prices asked that will approach this property. Your closest investigation is invited.
E. A. CUMMINGS & CO., 108 Dearborn-st.

FOR SALE—FINE CORNER LOT NEAR "L" station; 80x125 feet; just the location for apartment building. Big demand for 4 and 5 room flats. Price $80 per foot.
Fine business lot on Evanston-av., near Bryn Mawr-av.; must be sold at once; $60 per foot; 30x125; worth $70 per foot.
[C. W.] E. ORRIS HART & CO.,
1211 Bryn Mawr-av., cor. Evanston-av.

FOR SALE—
LAKE VIEW SNAPS.
Irving Park-blvd., 50x118, near Lincoln-st.
Business lots near Ravenswood L station.
Bradley-pl., 47x125, s. e. corner Leavitt-st.
Fine location for flats.
PRICES CUT FOR QUICK ACTION.
OGDEN, SHELDON & CO.,
Phone Main 1016. 34 Clark-st.

FOR SALE—
WRITE FOR LIST.
PLEASE WRITE OR TELEPHONE Irving Park 10, for list of our new houses, cottages, and two flat houses near the Northwestern Elevated in our Wilson-av. addition; $100 cash, $20 to $35 per month.
A. H. HILL & CO., 790 W. Irving Park-blvd.

FOR SALE—
171 RUSH-ST., TWO STORY AND BASEMENT brick residence. Eight rooms; furnace; easy walking distance downtown. Immediate possession.
OGDEN, SHELDON & CO., 34 CLARK-ST.

FOR SALE—ROGERS PARK—SHERIDAN-ROAD RESIDENCE—LOT 50X150.
Very choice and strictly modern 10 room brick residence and stable; hot water heat, gas and electric light; large verandas, shrubbery, etc.; price $15,000; a bargain. JOHN P. FOERSTER & CO., 151 La Salle-st.

FOR SALE—BARGAINS IN VACANT.
N. State-st., 50x130 feet; near park.
N. State-st., 68x122 feet.
Astor-st., several lots.
Dearborn-av., two choice lots.
PAUL STEINBRECHER, Tribune Bldg.

FOR SALE—ROGERS PARK—FOR QUICK SALE only $5,500; 8 room stucco residence; furnace heat; 38 1-3 ft. lot; paved street; 3 blocks to Northwestern "L" station, 1 blk. to street cars, 4 blks. from lake. JOHN P. FOERSTER & CO., 151 La Salle-st.

FOR SALE—BEAUTIFUL, LIGHT, MODERN RESIDENCE, s. f., bet. Perry-av. and Clark-st., on Cuyler-av., two blocks from HIGH SCHOOL; 8 rooms, furn., oak floors and trim; $1,500 inc.; price $4,000; equity on easy terms. See Greene, R. N. LLOYD, 619 Sunnyside-av., Ravenswood.

FOR SALE—EXCEPTIONALLY SUBSTANTIAL 3 flat building on a wide lot, near Buena Park.
RENT $2,010. PRICE $14,500.
7 and 8 rooms, ¼ sawed oak finish, abundant light, janitor flat; modern.
ALFRED W. WALSON, 85 Dearborn-st.

FOR SALE—6 FLAT BUILDING—
2 blocks from Wilson-av. station, on Pemberton-av., cor. of alley; 5 and 6 rooms; owner out of city will sacrifice for quick sale.
HIBERNIAN BANK, Agt., 122 Monroe-st.

FOR SALE—WANTED—CAPABLE, ENERGETic real estate salesman; one who is familiar with North Side property, especially Buena Park and Wilson-av. district. Permanent position in a leading firm on a basis of salary and commission to first class, reliable man. Address T P 284, Tribune.

FOR SALE—MUST BE SOLD THIS MONTH—
N. e. cor. Kenmore and Bryn Mawr-avs. Edgewater; lot 100x150; 10 room modern residence and "garage"; good view of lake; two blocks from elevated station. H. O. STONE & CO., 125 Monroe-st. [J.]

FOR SALE—OR EXCHANGE—EDGEWATER—Kenmore-av., 6 flat bldg., large rooms; colonial porches; superior construction; lot 60x150; rental $4,560; price unusually low.
H. W. CROXTON, 105 Washington-st.

FOR SALE—
Winthrop-av., near Devon, 50x150, with an all modern eight room residence; owner locating out of town.
MADDEN BROS., 204 Dearborn-st.

FOR SALE—SHERIDAN PARK—BEAUTIFUL 3 family apartment, 6 rooms each; new, finely built; detached; lot 37x150; front and back porch; price, $17,000; terms to suit. Address E 579, Tribune.

FOR SALE—MY BRICK FLAT BUILDING, TWO 6 room flats, large lot, steam heat, hardwood finish and floors; convenient to L station and Lincoln-av. car line; price $5,800. Address T K 242, Tribune.

FOR SALE—DON'T THIS BEAT RENTING? A six room home in Ravenswood, nearly new, furnace heat, brick basement, near elevated; $500 down, $20 per month and interest; price $3,000.
JUDSON A. OLIVER & CO., 602 Wilson-av.

FOR SALE—$4,950—FLATS, NR. LINCOLN PK., rents $480; upper flat, 8 r., stove heat, mod. plumbing, 37½ ft. lot; terms or exchange for clear cottage. J. F. HECHT, 115 Dearborn-st.

FOR SALE—MY STONE FRONT 9 ROOM HOT water heated residence on Rokeby-st., near Addison station N. W. L; interior very fine, modern, and complete. Address F 204, Tribune.

FOR SALE—32½X50 FT. VACANT, KENMOREav., near Buena-av.; price $2,175; fine for three flat building.
STAFFORD & TRANKLE, 145 La Salle-st.

FOR SALE—$500 CASH, BAL. EASY, BUYS ELEGANT 2 flat bldg., price $6,500; Newport-av., near Southport station "L."
H. H. BANFORD & CO., 100 Dearborn-st.

FOR SALE—BUSINESS CORNER, 2 STORY frame house; annual rental $700; good location; 338 Southport-av.; agents need not apply. J. B. SMITH, 333 Southport-av. Tel. Lin. 5264.

FOR SALE—ROGERS PARK BARGAIN, 783 Estes-av., 10 room house; lot 50x171; price $6,250. This is a bargain.
WILLIAM D. FISCHER, 132 Clark-st.

FOR SALE—BIG BARGAIN ON SHERIDAN-RD., 100 ft. corner, near Bryn Mawr-av.; no flats; only $130; must be sold this week.
WILLIAM D. FISCHER, 132 Clark-st.

FOR SALE—$12,500 CASH FOR QUICK SALE buys my equity Sheridan Park 6 flats; rents $4,020; mtg. $16,000 at 5½%, nets over 13%; bargain. Must sell. Address S L 527, Tribune.

FOR SALE—BROWN STONE RESIDENCE, 10 rooms, 2 baths, near Lake Shore-drive and Potter Palmer's residence; only $13,500; terms to suit. E. R. HAASE & CO., 157 Washington-st.

FOR SALE—COR. 10 R. RES., FUR. HEAT; 1 blk. N. W. El., nr. Lincoln Park; price $4,000; mtg. $2,000, 5½%, 1912; bargain. CHAS. T. LUNDSTROM & CO., 78 La Salle.

FOR SALE—BARGAIN—COLUMBIA-AV., S. F., 341 ft. of Sheridan-rd., bet. 2 houses, 50x133 ft.; st. imp. in and pd.; $65 per ft. E. N. WEART & CO., 115 Dearborn-st.

FOR SALE—N. PAULINA-ST., NEAR GRACE, great bargain in 8 flat, 4 room each brick bldg., 25x125, 2 story; price $8,000; mtg. $4,000; good renter; income over 15%. Address J 348, Tribune.

FOR SALE—CIRCUMSTANCES COMPEL SACrifice of my elegant 8 room residence; 50 ft. lot; bargain, $6,000, or $3,000 cash; owner. Address B K 329, Tribune.

FOR SALE—BARGAIN — MY 3 FLATS, NEAR Wilson "L" station; rents, $1,200; mtge., $6,000; price, $8,950 if sold this week. Address B K 328, Tribune.

FOR SALE—AT A SACRIFICE—WELL BUILT 6 flat bldg. in Sheridan Park; incumbrance $12,000; owner must sell at once. JOHN V. FOX, Wilson and Evanston. [Ask for Rosenberg].

FOR SALE—BUENA-AV. CORNER, SOUTH front, twelve room house; all modern, with lot 126 x125; price $40,000. Want to sell; make offer.
MRS. E. W. CASE, 29, 107 Dearborn-st.

FOR SALE—3 STORES AND 14 FLATS, STOVE heat; rents $3,000; will sell at a big cut to close copartnership deal; commissions to agents.
BROWN, 1001, 153 La Salle-st.

FOR SALE—WILL SACRIFICE FOR CASH MY equity in Buena Park 6 flats; rents $2,400; mtg. $9,000; nets over 12%; $3,000 cash buys equity; no agents; no trades. Address S L 526, Tribune.

FOR SALE—NONRESIDENT, 9 R. FRAME, 50 ft. lot near Lincoln and Fullerton; reduced from $4,200 to $3,600; clear; snap for homeseeker. Address S E 386, Tribune.

FOR SALE—SACRIFICE, $9,500 CASH BUYS my equity in Lake View 6 flats; rents $2,670; mtg. $9,000; nets 12%; I will give snap if you act quick. Address W H 249, Tribune.

TO RENT—LARGE FRONT ROOM IN CORNER modern apt., private family, ½ block Addison "L" station; all home comforts; reasonable. Phone Lake View 2746.

FOR SALE—LA SALLE-AV., 15 R. BRICK rooming house, with B. barn; rental over 20% on required cash.
E. B. KENDALL, 107 Washington-st.

FOR SALE—OVERLOOKING LINCOLN PARK, 10 r. brick residence; barn; $4,500; snap.
NICHOLS BROS., 181 La Salle-st.

FOR SALE—KENMORE-AV., CORNER, NEAR exp. sta., 100x160; worth $12,500; price $10,000.
H. W. HARPOLD & CO., 145 La Salle-st. Cent. 44.

FOR SALE—BARGAIN—2 FLAT STONE FRONT, steam, near Wilson "L" station; rents $980; mtg. $5,150; equity $2,750. Address W H 248, Tribune.

FOR SALE—ELEGANT, NEW 9 RM. BRICK res., east of N. W. "L"; 50 ft.; price, $6,500.
D. G. FRASER & CO., 2211 Evanston-av.

FOR SALE—ROGERS PARK AND BIRCHWOOD homes and vacant, bargain prices. G. C. MOORE & SON, Greenleaf and Sheridan-road. Tel. 123.

FOR SALE—BIRCHWOOD RESIDENCE; 8 rooms; choice location; modern; 40x150; price $5,000. N. W. CROXTON, 105 Washington-st.

FOR SALE—EDGEWATER—NEW 7 AND 8 RM. houses on Glenlake-av., $5,500 up; easy terms.
R. E. KNAUER, 2937 Evanston-av.

FOR SALE—A 9 ROOM HOUSE, SHERIDAN Park, 5147 Dover-st., $6,500; $500 down, $25 monthly. BROWN, 1001, 153 La Salle-st.

FOR SALE—IMPROVED AND VACANT, NORTH side. JOHN M. COLLINS, 3042 Evanston-av., Real Estate and Insurance.

FOR SALE—MODERN COR. 3 FLAT, STONE front, Wilson-av., near lake; rent, $1,284; equity, $5,000; terms. Ohlander & Co., 312, 112 Clark-st.

## REAL ESTATE—NORTHWEST SIDE.

FOR SALE—$3,500 TO $4,000—COME OUT AND see our new 6, 7, 8, and 9 room residences on wide lots on the two prettiest, most restricted residence streets in Irving Park; interior is handsomely finished in polished oak, artistic consoles, window seats, and in dining room sideboard, beamed ceiling with electric ceiling lights, large, beautiful electric dome over table; reception hall has staircase in design far superior to any yet built; all rooms tastily decorated; 9 beautiful art glass windows; our residences are full 2 story concrete block foundation, large floored attic, and 7 foot basement with cement floor; fruit cellar, hot water connections from furnace to laundry, kitchen, and bathroom; front porches are artistically designed with stone columns instead of wood from ground to roof; each residence has from 3 to 5 bay windows; terms $300 to $500 cash, balance to suit; 5 minutes' walk to 2 depots; street cars within one block.
See also our 1s bungalows now under construction—$3,300 upward. DICKINSON, reliable home builder, 3643 Milwaukee-av., cor. Irving Pk.-blvd.

FOR SALE—$3,350—NEW MODERN COLONIAL residence, 7 rooms, furnace, wide lot, best part Irving Pk., bargain. BOSWELL, Cor. Montrose and Milwaukee-avs.

FOR SALE—FIVE ACRE BLOCK ON PAVED section line in 27th Ward; will subdivide into 46 lots; price, $4,500; $2,000 cash. This is a snap.
KOESTER & ZANDER, 69 Dearborn-st.

FOR SALE—MUST SACRIFICE IMMEDIATELY 50 feet on Washtenaw, near Humboldt.
C. WOODHOUSE, 353 Oakwood-blvd.

## REAL ESTATE—NORTHWEST SIDE.

FOR SALE—FINE IRVING PARK HOME—6 rooms, cement basement, modern, oak trim, hot water heat, gas and elec. light, 1 year old; lot 50x158; good location. If sold soon, only $4,800. A high class home. [3451.]
HAENTZE & WHEELER, 2606 Milwaukee-av.

FOR SALE—CORNER 2 STORY FLAT WITH finished basement; an elegant colonial residence with big garage, fronting Humboldt Park; asphalt pavement; will sacrifice for cash. Address T F 284, Tribune.

FOR SALE—NEW 2 FLAT BLDG., HUMBOLDT-av., near Ballou-st. Price $3,500. ARTHUR LUEHR, 140 Dearborn-st.

## REAL ESTATE—MFG. PROPERTY.

FOR SALE—
Space—Building and Sites on Switch Track or Dock a specialty.
J. H. VAN VLISSINGEN & CO.,
Established 1879.
1309 First National Bank Bldg.
Phone Central 162.

FOR SALE—FACTORY SITES WITH UNEXcelled freight facilities and labor market. Suitable for heavy and light manufacturing. Direct rail or rail and water connections. $1,000 and up per acre. Easy terms.
ALBERT DE WOLF ERSKINE, 226 La Salle-st.

FOR SALE—CENTRAL MFG. PROPERTY.
MORGAN-ST., between 36th and 38th-sts., small factory site, 78x150, only........$2,500
38TH-ST., near Morgan, 50x145, only........1,500
LANGRIDGE & LIVINGSTON, Exclusive Agents, 4746 State-st.

FOR SALE—MANUFACTURING AND WAREhouse property on dock and switchtrack Chicago and vicinity.
S. B. MILLS & CO., 172 Washington-st. Industrial Properties Exclusively.

FOR SALE—OR LEASE—SWITCH TRACK AND dock property; will build and lease at 10 to 12½ cents sq. ft. per annum.
F. W. McKINNEY and S. H. HODGE, Rand. 1828. 1330 First Natl. Bank Bldg.

FOR SALE—CHOICE MANUFACTURING SITE AT A BARGAIN—Harrison-st., near Morgan, 75x150 to 30 foot street in rear, only $150 per foot; worth $200.
J. A. WENDELL & CO., Ogden and Van Buren.

FOR SALE—FACTORY SITE OF 5 ACRES, N. e. corner of N. California and Grand-avs.
MAURITZON BROS., 76 La Salle-st.

FOR SALE—LIGHT MFG. PPTY. ON E. RAVenswood Park and Montrose-blvd; best transportation; $30 and $40 per foot. STANLEY K. GAGE, 90 Randolph-st. Cent. 3513.

FOR SALE—ONE SITE, 100X125, WITH 1 ALley and another, 33x120, with 2 alleys, both east of Ashland. Address T P 222, Tribune.

## REAL ESTATE—SUBURBAN—SOUTH.

FOR SALE—NEW MODERN 7 AND 8 ROOM houses; gas, bath, furnace, shades; large lots; American neighborhood; 5c fare, steam cars. See them, $3,000 to $3,200, $3,500, to $4,500.
EBERHART & SONS, 3655 W. 63d-st. Phone 263 Chicago Lawn.

FOR SALE — BARGAINS IN BEAUTIFUL building sites on improved streets, with cement walks. MORGAN PARK, 100 ft., east front, Armida-av., corner on the hill, $29 foot. RIVERSIDE, 150 feet, south front, opposite park, $22 ft. Owner, 1107 Tacoma Bldg. Phone Main 140.

FOR SALE — OR RENT—6 ROOM COTTAGE, bath, hot water, furnace, gas, fruit trees, barn, $2,500; rent, $20 month. 2 lots. 9537 Winston-av., Longwood, Ill.

## REAL ESTATE—SUBURBAN—WEST.

FOR SALE—
SUBURBAN HOME.
TURN OVER A NEW LEAF.
Give yourself an equal chance with your fellowman. Get away from that overcrowded community and take your family to the most rapidly growing of Chicago's suburbs—
MAYWOOD.
Say good-by to the smoke and dust laden atmosphere of the city. Quit paying rent and become a contented, prosperous citizen and home owner of
MAYWOOD.
Write today for free booklet and particulars how we will sell you a home for $100 and up cash and $25 and up per month.
Or take Madison-st. electric to 17th-av. and Madison-st., or the Aurora, Elgin and Chicago Electric and get off at 17th-av. station in Maywood. Office open every day, including Sunday.
MAYWOOD LAND ASSOCIATION,
17th-av. and Madison-st., Maywood.
City office, 34 Clark-st. Telephone Main 604.

FOR SALE—IN GLEN ELLYN—THE BEST $200 acre home sites ever put on the market; investigate and be convinced.
Glen Ellyn Country Homes Association,
P. E. SIMONS, Mgr. 2026 S. 40th-av.
Phone Lawndale 2221.

FOR SALE—AN EXCEPTIONAL CHANCE—Will sacrifice almost new steam heated home, La Grange; large living room, 3 bedrooms, hardwood finish; $4,000 for quick sale. Address T G 246, Tribune.

FOR SALE—TO CLOSE ESTATE—BEAUTIFUL 5 room house and acre lot, Melrose Park, $2,250; easy payments; 5c fare; fine for chickens; also choice acre lot; $10 monthly. Call today.
ULLRICH, 820 Ashland Block.

FOR SALE—VILLA PARK—
Addition to Elmhurst. Acre lots. $400 and up. Free excursion daily.
BALLARD, POTTINGER & CO.,
PHONE 4499 CENTRAL. 204 DEARBORN-ST.

FOR SALE—MAYWOOD, MODERN 6 TO 9 ROOM homes, easy terms, prices to suit all. Send name and address for Maywood booklet.
Maywood Land Association, R. 215, 34 Clark-st. Or 17th-av. and Madison-st., Maywood.

FOR SALE—BERWYN BARGAIN—7 ROOM residence; modern; hot water heat; $3,800; terms; owner must sell at once. APPLETON BROS., Tacoma Bldg. and Berwyn.

FOR SALE—COUNTRY HOME IN DEERFIELD, Ill., 9 room house; hot water heat; gas, running water; bath; barn; 3½ acres ground.
HIBERNIAN BANK, Agt., 122 Monroe-st.

FOR SALE—BEST TRUCK GARDEN LAND ON Higgins road; $135 an acre. FRED I. GILLICK, Park Ridge, Ill.

FOR SALE—IN BEAUTIFUL MAYWOOD—Fine homes. Also acreage. J. F. Atherton & Co., 408 St. Charles-av., Maywood. Phone 1261.

## REAL ESTATE—SUBURBAN—NORTH.

FOR SALE—WILMETTE. SEE FULL LIST.
Greenwood-av., 8 r., new, h. w. heat; 50x158 $5,600
10th-st., nr. Lake-av., 7 r., new cement; 50 ft. 5,700
Central-av., nr. 5th-st., 8 r., new, cement.... 6,000
5 acres, fine for poultry, West Side........ 1,850
WHITESIDE & WENTWORTH, 140 Dearborn-st.

FOR SALE—BUY YOUR WATER FRONT LOTS at Winnetka, Hubbard Woods, and Glencoe NOW; only a few left; prices sure to advance. E. PERCY MAYNARD, 115 Dearborn-st., Room 605. Telephone Central 7083.

FOR SALE—KENILWORTH, MODERN 10 ROOM house; hardwood; hot water heat; 3 bathrooms; large lot; fine trees, shrubs, and garden; no agents. Address W H 216, Tribune.

FOR SALE—EVANSTON VACANT, ON MADISON—Ridge frontage 170 ft. deep; $30 per foot; Madison $20; Asbury $12; easy terms.
M. WELTER, 142 S. Water. Main 3191.

FOR SALE—2111 & 2112 LINCOLN-ST., EVANSton, modern 6 room homes; must sell; best offer takes them; terms if desired.
ARTHUR LUEHR, 140 Dearborn-st.

FOR SALE—WILMETTE HOMES FOR CASH OR monthly payments; also choice vacant.
C. H. BRETHOLD, Wilmette, Ill.

FOR SALE—OR RENT—NORTH SIDE AND shore property; every variety. NICHOLS BROS., Tacoma Bldg. or Winnetka.

FOR SALE—BARGAINS IN IMPROVED REAL estate and building lots. MASON & SMART, Tels. 235 and 285. 158 Sherman-av., Evanston.

FOR SALE—SHERIDAN-ROAD HOME SITES 80x300 ft., riparian rights; bldg. restrictions. McKINNIE BROS., 531 Main-st., Evanston. Tel. 539.

FOR SALE—9 ROOM BRICK HOUSE, HARDwood, furnace; modern; exchange for Winnetka property; $6,000. S. M. GOBLE, 1003, 135 Adams.

FOR SALE—FINE CORNER IN WINNETKA, 67x187, only $2,200; easy terms.
JOHN F. WEGFORTH, 163 Randolph-st.

FOR SALE—WILMETTE, 5 ROOM BUNGAlow; large shaded lot, near lake; Bargain.
BARKER & ALLEN, Wilmette.

FOR SALE—350 FEET BLUFF FRONTAGE Highland Park. Might trade.
REED & MORTON, 107 Dearborn-st.

FOR SALE — WINNETKA LOT, 100 FT., wooded, rolling; fine location n. e. of depot; all improvements; bargain. Address W H 808, Tribune.

## REAL ESTATE—SUB'N—MISCELLANE'S.

FOR SALE—GREAT SNAP—$25,000 PROFIT—25 acres at $1,100 per acre, downtown, all built up around land; will guarantee $25,000 in 1 year; your first payment only $6,000. Trustee, 820 Ashland Block.

## REAL ESTATE—OAK PARK, AUSTIN.

FOR SALE—HOUSES OF UNUSUAL QUALITY on lots of unusual depth, with streets of unusual width, in location of unusual beauty, with the flat building absolutely barred.
THOMAS H. HULBERT,
Built on honor houses,
Jackson and Kenilworth-av.,
Oak Park,
and 6 Madison-st., city.

FOR SALE—SELECT YOUR "NEW SPRING Home" now; will finish or build to suit you on Elmwood, 64th, and Gunderson-avs., bet. Madison and Harrison-sts.; Met. "L" to Gunderson-av. sta. S. T. GUNDERSON & SONS, Chamber of Com. New book of Gunderson Homes mailed free.

FOR SALE—10 R. HOUSE, NORTH OF LAKE-st.; best proposition in Oak Park for the price; $6,500; large, sunny rooms, 3 toilets; very large porch; lot 50x170.
VANDERCOOK & SKIDMORE, 108 La Salle-st.

FOR SALE—FOUR SUBSTANTIALLY CONstructed new two flat, stone trimmed, brick buildings, 5-6 and 6-7 room flats; very latest modern improvements. 59 to 65 S. 49th-av. Take Oak Park "L" to 48th-st. sta. 614, 108 Dearborn-st.

FOR SALE—SEND OR PHONE FOR LIST OAK Park houses and lots. F. C. WOOD & CO., 92 La Salle-st. Room 45. Main 3164.

FOR SALE—SEE ME AT ONCE FOR CHOICE lots near Oak Park L; special bargains.
H. N. ROSE, 2489 W. Lake-st.

FOR SALE—MY 10 ROOM RES., AUSTIN NEAR "L" station, lot 40 ft.; get particulars; must sell; leaving city. Address T P 269, Tribune.

FOR SALE—NEW MOD. 8 R. BRICK HOUSES; h. w. heat, oak trim; sold as cheap as frame houses. A. J. Stone & Co., 145 La Salle. Cent. 3428.

FOR SALE—FOR BARGAINS IN AUSTIN AND Oak Park houses, flats and vacant, see
F. A. HILL & CO., 5626 Lake-st., Austin.

## REAL ESTATE—GARY, TOLLESTON.

FOR SALE—10 ACRES IN TOLLESTON, NEAR Gary, price $375 per acre, quick sale. Adjoining property held at $700 to $1,000 per acre.
R. L. MILLER, 920, 108 La Salle-st., Chicago.

FOR SALE—FREE EXCURSIONS TO NEW Steel City, Gary, Ind. Call by 10:15 a. m. daily or write U. S. Land Co. [Inc.]. WALTER C. PIPER, Room 606, 125 Monroe-st., Chicago.

FOR SALE—ACRES IN GARY; SEVERAL SPEcial bargains; well located.
W. A. PRIDMORE, 134 Monroe-st. Cent. 1212.

FOR SALE—3¼ ACRES 1¼ MILES FROM U. S. mill sites, $400 per acre; part time. DR. W. C. CALDWELL, 4 to 5 p. m., 157 Dearborn-st.

FOR SALE—HOUSES, LOTS AND ACRES IN and about Gary, Ind.
SIDNEY A. WILLIAMS, 604 Broadway, Gary, Ind.

## REAL ESTATE—ACRE PROPERTY.

FOR SALE—LAKE FOREST—
—ATTENTION—
HOME BUYERS AND SPECULATORS.
40 acres, beautifully situated.
10 acres on street car line, ripe for subdividing.
5 acres heavily timbered, centrally located.
JOHN GRIFFITH, Lake Forest, Ill.

## REAL ESTATE—SUMMER RESORTS.

FOR SALE—I OFFER 5½ ACRES, 100 FEET frontage, of beautifully wooded land with riparian rights on Brooks Lake, two miles from Newaygo, Michigan, for $300; terms to suit.
GRITZNER, Room 919, 112 Clark-st.

## REAL ESTATE—FARM LANDS.

### MICHIGAN
FOR SALE—More than 55,000 acres of farm and fruit lands in Mason, Manistee, and Lake Counties, Michigan, at $8 to $15 per acre; near schools, churches, and railroads; just a few hours' ride from Chicago; plenty of rain; enormous expense of irrigation, which adds so much to cost of land, not needed.
Terms as low as $10 down and $5 per month on forty acres. Any one who wants a piece of land can surely buy on this basis.
I also have some fine resort lots on Crystal Lake, and have established two new town sites, with flattering prospects for substantial growth, where lots can be had now at very low prices.
I own more Michigan land than any other individual.
Why go to Texas, Montana, or Canada, when you can get good land at lower prices right here, so near home, that you can go back and see the folks occasionally? This land will be worth more than any of those mentioned in a short time.
Come in and talk it over with us, and I think we can convince you of the above facts, or if you cannot call write me for full information.
**G. S. SWIGART, OWNER.**
1249-50 First National Bank Building.

### Southern Alberta
Your chance for a splendid home in Canada, on the new crop payment partnership plan. You can lay the foundation for an independent fortune. You can pay for the land out of your crops. "No crop—no pay." The best land proposition on the American continent. Not necessary to come at once, as we will start operations to break, cultivate, and seed such parts of your land as you wish and start the crops for you. Sunny Southern Alberta harvested the largest crops on the continent this year. Ideal climate. Splendid transportation facilities. Good roads. Quick cash markets. Excellent schools, churches, and neighbors. Permanent water supply, making good crops a certainty. Five beautifully printed books fully describing this remarkable opportunity now ready for distribution. They are "Facts," "Staff of Life," "Public Opinion," "Starting a Farm," and "Animal Husbandry." Prepared by experts. Encyclopedias of information—all free. Address J. S. DENNIS, Colonization Dept. Canadian Pacific Railway, 207 9th-av. W., Calgary, Alberta, Canada.

FOR SALE—THE UNITED STATES GOVERNMENT IS MAKING ARKANSAS PASS the GOLDEN GATE OF TEXAS on the GULF OF MEXICO. We own the TOWN SITE and are selling large residence lots for ONE HUNDRED DOLLARS; ten dollars cash, balance monthly payments. We are giving ABSOLUTELY FREE to lot BUYERS: SIX HUNDRED TRUCK FARMS of five acres, THREE HUNDRED FARMS of ten acres, and ONE HUNDRED FARMS of twenty acres. TEN COTTAGES worth ONE THOUSAND dollars each and ONE HOTEL of 72 rooms, fully furnished, worth THIRTY THOUSAND dollars. Send us your name and address with this ad and we will send you a booklet telling you all about it.
BURTON & DANFORTH, 460 T, Monon Building.

### Irrigated Land
AT
LA JUNTA, COLORADO.
THE FAMOUS ROCKY FORD DISTRICT.
LAND PERFECT FOR IRRIGATION.
Big reservoir to store up spring flood water to use during dry season. More water than we can use. Perpetual water right with every acre. Choice tracts $75 to $100 per acre; close to developed land selling at $250 per acre and up.
Write for folder, map and price list.
NEXT EXCURSION MARCH 2.
FARNSWORTH, BILLS & CO.,
125 Monroe-st. Chicago, Ill.

### Bitter Root Valley
Montana's Pacific slope irrigated fruit land gives immediate returns from vegetables around trees; safe investment and will increase rapidly in value; large eastern settlement; good roads, churches, schools, telephones, electric lights, two railroads, fine market, hunting, fishing. Special spring excursion in private cars, March 16, 1909.
Free booklet and particulars on request.
JOHN MAGER,
1129 1ST NAT'L BANK BLDG. CHICAGO.

### REAL FARM BARGAINS
IF TAKEN AT ONCE.
Fine 80 acre farm, 600 feet fine lake frontage, within 100 miles of Chicago. All high, level land; black rich soil; 18 acres timber, worth $2,000; balance in high state of cultivation; $95 per acre, worth $150. Also choice 40 acre, 80 acre, and 160 acre; splendid buildings; all high, rich black level land. No better corn and grain farms anywhere. Way below value to close them out. See owner, 1011, 140 Dearborn-st.

FOR SALE—BARGAIN; ESTABLISHED 15 acre poultry farm, 70 miles east of Chicago; fenced and cross fenced; 7 acres covered with grove of fine timber; within city limits of city 2,500 population; good 6 room house, large barn, 2 wells; incubator and brooder houses; fruit and shade trees; 100 prize chickens; incubators and implements; all complete for $3,800; worth $5,000.
J. A. WENDELL & CO., Ogden and Van Buren.

FOR SALE — GULF COAST TEXAS LAND; general farming, fruit, and vegetables without irrigation; fine climate and pure water; rapid developments by northern people; low rate excursion March 2. We now have a splendid proposition for the small investor. Write for particulars.
BURTON D. HURD CO., 1515 Marquette Bldg.

FOR SALE—TEXAS GULF COAST LANDS. Half price to those going March 2 and expenses refunded substantial buyers; 10 acre tracts $20 per acre; 500 to 16,000 acre tracts for speculation or colonization, $9 to $16. Nothing better. Private car service. Easy terms. Every accommodation.
E. L. STRATTON, 268 Monadnock Block.

FOR SALE—ANY LAND THAT WILL PROduce 40 bu. of wheat, 75 bu. of oats, with timothy and alfalfa, is worth $100 an acre. Why? Because civilization demands it. You can buy some of this land now of us for $25 an acre in the Judith Basin, Mont. Ask us for information. WM. H. BROWN CO., 181 La Salle-st., Chicago, Ill.

FOR SALE—OR EXCHANGE—200 ACRES, CASS County, Ill.; 300 acres, Clinton County, Iowa; 264 acres, Winnebago County, Wis.; 400 acres, Monroe County, Wis.; 80 acres, Green Lake County, Wis.; 440 acres, Missouri; 1,280 acres, Louisiana; state which property interests you and will give full particulars. MARSHALL, 1001, 153 La Salle.

FOR SALE—JUST OPENING FOR SETTLEment—80,000 acres northern Louisiana; part timber; part under cultivation, close to three railroads and Shreveport, the most progressive city in the south. Call or write for our new booklet and map.
RED RIVER VALLEY LAND CO.
Tel. Randolph 621. 1307 Ft. Dearborn Bldg.

FOR SALE—GENEVA LAKE FARM AT THE summer home of Chicago's rich; 90 acre fancy stock farm. Complete buildings, including modern residence, lodgekeeper's house, etc. Very choice location; a snap for $15,000.
KOESTER & ZANDER, 69 Dearborn-st.

FOR SALE—BIG SNAP, 118,000 ACRES IN SOLID body in the great Pecos Valley of Texas; 12 miles from trunk line r. r.; price $4.25 per acre; ¼ cash, bal. six annual payments; low interest. Write or wire HENDERSON & MASON, Plainview, Texas.

FOR SALE—COLORADO SPRINGS IRRIGATED lands.
Abundant water. Best of all districts.
THE PEARSONS WILHITE CO., 181 La Salle-st., Chicago.

FOR SALE—LOW EXC. RATES TUESDAY; VIA the new coast line to Haynes, N. D., to look for fine 160 acre homesteads and deed land; get maps and facts from WM. H. BROWN & CO., 181 La Salle-st., Chicago.

FOR SALE—MICHIGAN FARMS ON NEW railroad, opening up new country; no money down; no interest; new easy payment plan; catalogue free. EVANS & HOLT, Fremont, Mich.

FOR SALE—WISCONSIN CENTRAL RAILroad land to actual settlers, cheap; improved farms to trade; office also open evenings and Sunday forenoon. BAUCH, 263 E. North-av., Chicago.

FOR SALE—WE HAVE THE BEST PROPOSItion in the Panhandle of Texas and will farm the land for you. PANHANDLE LAND & IMPROVEMENT COMPANY, 1232 Monadnock Bldg., Chicago.

FOR SALE—MICHIGAN LAND FROM THREE to six dollars per acre [in ten different counties], in any amount. DR. WIGHTMAN, 40 E. Randolph-st.

FOR SALE—PAN HANDLE FARMS—YOUR chance in the land of plenty. See our Texas exhibit. 174 Dearborn-st. SWENSON LAND CO.

FOR SALE—285 ACRE FARM, GOOD BUILDings, ¾ mile lake frontage, Waukesha Co., Wis., 32 miles north, $65 per acre. Address T S 268, Tribune.

FOR SALE—LET US MAKE YOU FAMILIAR with the Twin Falls irrigated country. We have satisfied 25,000 people. We can satisfy you.
H. L. HOLLISTER, First Nat. Bk. Bldg., Chicago.

FOR SALE—20 A., SMALL HOUSE, SOME fruit, $750. 40 a., old house, some fruit, $1,100. 40 a., $2,500. EUGENE PRINDLE, Lawton, Mich.

FOR SALE—WRITE FOR PARTICULARS REgarding our lands in Roscommon Co., Michigan. St. Helen Development Co., St. Helen, Mich.

FOR SALE—160 ACRES IN TEXAS PANhandle; easy terms; purchaser's expenses paid.
J. W. SMITH, 537 Marquette Bldg., Chicago.

FOR SALE—BARGAINS IN SMALL FARMS near Benton Harbor.
LAKE & GAY, Wentworth-av., and 63d-st.

FOR SALE—TEXAS PANHANDLE LANDS; big inducements to live agents. Address Monarch Land & Loan Co., Ottawa, Ill.

FOR SALE—LAKE CO., ILL., DAIRY FARM; bargain; 383 acres, $57.00; might rent.
A. A. BROCK, Owner, 86 La Salle-st.

FOR SALE—$50 DOWN AND $10 A MO. FOR 40 acres, secures 20 ac. Alabama farm. Free booklet. Irvington Co., 909, 153 La Salle-st., Chicago.

FOR SALE — OR EXCHANGE—DESIRABLE farms; some splendid deals.
S. L. BROOKS & CO., Room 40, 90 Washington-st.

FOR SALE—38 ACRES, 8 R. HOUSE, 400 FRUIT trees; nice creek; near Muskegon; $2,000.
TAYLOR, 1009, 112 Clark-st.

FOR SALE — TEXAS LAND — EXCURSION twice a month. South Agency, 601 Hartford Building, Chicago. Oldest agents in north.

FOR SALE—40 ACRES LAND, WELL LOCATED; good soil, in Michigan, near good transportation; only $150; worth double. Address T C 285, Tribune.

FOR SALE—I SELL FARMS IN OCEANA; BEST co. in U. S.; fruit, grain, and stock; write for list.
J. D. S. HANSON, Hart, Mich.

FOR SALE—WE HAVE FARM LANDS FOR sale or exchange for city property or merchandise. KRIES & CO., 263 La Salle-st.

FOR SALE—OR EXCHANGE—50 FINE FARMS, Ill., Ind., Mich., Wis. Want income property or mdse. VAN GILDER & STEWART, 115 Dearborn.

## REAL ESTATE—FARM LANDS.

### YOU KNOW
What a cabbage is and how easy they are to raise under irrigation?
If you buy one of my 10 acre irrigated farms—12 miles north of Denver limits—and plant it to cabbages one crop will pay for the land and put money in the bank.
This land is all irrigated, every foot of which is level and can be cultivated.
One-quarter cash, 10 annual installments on the balance.
Send for facts and figures about it or join the crowd and come in and let us tell you about it.
**WILCOX,**
Bank Floor,
105 Washington-st.

### IRRIGATED LANDS.
Finest irrigated fruit land in the world, 2½ miles from Denver, Colorado. Orchards planted and matured, if desired, at actual cost. Long time, small payments. Special low prices now. Interesting irrigation, planting, and fruit literature free. Call or address, IRRIGATED LAND SALES COMPANY [Not Inc], Room 2, 163 E. Randolph-st., Chicago.

## REAL ESTATE—COUNTRY.

FOR SALE — TEXAS GULF COAST LANDS; large or small tracts; easy terms. Write for free magazine, maps, and plats. WALTER S. AYRES, 722 Postal Telegraph Bldg., Chicago.

## REAL ESTATE—FRUIT LANDS.

FOR SALE — 70 MILES FROM CHICAGO, 93 acres, splendid soil, large apple orchard, 10 room brick house, near school, good water, $6,000; 10 acres, house, barn, $1,000. Maps, list.
THOMAS ROBINSON & CO., 84 Washington-st.

FOR SALE—MICHIGAN FRUIT FARM; 50 ACRE farm, fine soil, good buildings, large variety of fruit; on main road; close to town of Spring Lake, 4 miles from City of Grand Haven.
SAMUEL FALLS, Spring Lake, Mich.

FOR SALE—JOIN BEST CO-OPERATIVE COLONY; healthiest part Florida. FLORIDA COLONIZATION & INDUSTRIAL CO., 185 Dearborn-st.

## REAL ESTATE—COAL AND TIMBER.

FOR SALE—OR EXCHANGE—1,000 TO 5,000 acres, free and clear, cut over timber land in southeastern Missouri; on right of way new railroad; will exchange for free and clear income city property.
FARNSWORTH, BILLS & CO., 125 Monroe-st. CHICAGO, ILL.

## REAL ESTATE WANTED.

WANTED—TO INVEST $38,000 IN CHICAGO improved business property or flats; will assume; I want full details in first letter; am private party; you pay no commission. Address K X 570, Tribune.

WANTED—10 OR 15 ACRES, RIPE FOR SUBdivision, South or North Sides. Must be 5 cents fare and good transportation, within 8 miles from courthouse. Give location and price for reply. Address O X 401, Tribune.

WANTED—FROM OWNERS ONLY—
Modern 2 flat, either with barn or room to build; must have 6 and 7 rooms and good light; bet. 30th and 51st, east of Wabash-av. Address W F 251, Tribune.

WANTED—50, 75, OR 100 FT. FOR FACTORY site; state lowest price for all cash and inclose diagram showing streets, alleys, and height of building on each side. Address S L 369, Tribune.

WANTED—FOR ALL CASH VACANT, N. S. corner and 50 ft. inside to build good flats; locate; give very lowest cash price. Address T O 287, Tribune.

WANTED—BARGAIN—2 FLAT BLDG., LOGAN-square; will act quick and pay cash. O. L. MEYER & CO., 359 W. North-av. Phone 1244 Humboldt.

WANTED—SMALL IMPROVED PLACE FOR home and chickens, 1 to 5 acres; west. Address T O 280, Tribune.

WANTED—WE PAY CASH FOR STOVE HEAT flats and stores; West Side property preferred. Address S S 344, Tribune.

WANTED—GOOD NORTH SIDE OR LAKE View 3 or 6 flat building; stove heat; for cash. Address T J 204, Tribune.

WANTED—GOOD 6 OR 12 FLAT ON NORTH Side; would prefer stove heat; have $15,000 to put in such an equity. Address T F 137, Tribune.

WANTED—HAVE $300,000; WANT ACRES OR farm lands 30 miles Chicago; cash price, location, full description. Address E 277, Tribune.

WANTED—IMPROVED PROPERTY FOR CASH and $14,000 second mtg. H. AMES, Atty., 79 Dearborn-st.

WANTED—SIX FLAT BUILDING, NORTH Side; owners send particulars to F 463, Tribune.

WANTED—2 OR 3 FLAT NORTH SIDE; OWNers answer. Address E 577, Tribune.

By Brokers.

WANTED—TO BUY—LARGE PIECE OF VACANT OR ACRE TRACT in Chicago; also have cash buyer for improved $25,000 to $75,000. We want and can sell these properties immediately. Will allow full commission to exclusive agents.
McGUIRE & ORR, 101 Washington-st.

WANTED—FOR CASH ONLY—BARGAINS IN LARGE STORE AND FLAT BLDG., LARGE HIGH CLASS APT. BLDG., WELL LOCATED BUSINESS, OR OLD IMPROVED NR. THE LOOP. HULVEY & WILSON, 121 LA SALLE-ST.

WANTED—GET IN EARLY ON THE SPRING rush; we must have more two and three flats to supply the demand. We sell all over Chicago. Send us particulars.
JOHN P. FOERSTER & CO., 151 La Salle-st.

WANTED—S. SIDE VACANT, GOOD COR. PREferred; cash and small equity in Kenwood house. GRAPPERHAUS, RUSSELL & CO., 367 E. 63d-st. Phone Hyde Park 627.

WANTED—OWNERS OF PROPERTY SOUTH OF 39th-st. to list same with me, and I will use my best efforts to find purchasers.
JOSEPH W. HOUGH, 4166 Halsted-st.

WANTED—WE WILL BUY FOR SPOT CASH any improved property in Chicago; immediate attention given everything submitted.
S. W. STRAUS & CO., 114-116 La Salle-st.

WANTED—YOU DON'T HAVE TO WAIT FOR your money; I will pay cash for your flats, houses, vacant, or acres. Submit full particulars.
STEPHEN D. SEAMAN, 100 WASHINGTON-ST.

WANTED—TWO AND THREE FLAT BUILDings; have cash customer. PEABODY, HOUGHTELING & CO., 181 La Salle-st.

WANTED—WE BUY FOR CASH IMPROVED Chicago properties; no delays; quick action; money ready. E. B. WOOLF & CO., 126 State-st.

WANTED—FROM BROKERS $1,500 TO $30,000 cash paid for improved properties.
MURRAY WOLBACH, 175 Dearborn-st.

WANTED—I HAVE A SPECIAL FUND TO PURchase improved property; must be cheap.
JOHN T. O'CONNELL, 100 Washington-st.

WANTED—WE PAY CASH FOR IMPROVED South Side bargains and close deals promptly.
W. H. BOWERS & CO., 320-322 31st-st., cor. State.

## REAL ESTATE TO EXCHANGE.

LET US TRADE OR SELL THAT PROPERTY for you; we can give results.
PALMER, KANE & CO., 502 Atwood Bldg.

FOR EXCHANGE—WEST MADISON-ST.—ONE story brick stores; stove heat; rental nearly $2,000; price $18,000.
[B.] COCHRAN & McCLUER, 107 Dearborn-st.

TO EXCHANGE—STORE AND FOUR FLATS, 3 story brick; W. 12th-st.; $10,000; want cottage or smaller improved as part payment. Room 1001, 153 La Salle-st.

FOR EXCHANGE—CLEAR HOUSE ON 44TH-st., near Cottage Grove; worth $4,000; want two flat in good S. Side location, steam heat, and will assume. NEWBURY & CO., Marquette Bldg.

FOR EXCHANGE—MY GRAND-BLVD. RESIdence; wide lot; choice location; price $18,000; want good vacant or small flat building. Address T J 212, Tribune.

TO EXCHANGE—4 CYL. TOURING CAR, GOOD make; for lot suitable for home, North Side; or will trade for summer cottage near Chicago; will add cash. Address W H 250, Tribune.

FOR EXCHANGE—$40,000, IMPROVED INCOME property, ALL CLEAR; income $4,770; for an ATTRACTIVE equity in business block or modern flat building. J. ALMON AUSTIN, 171 La Salle-st.

800 ACRE FARM NEAR CHICAGO, ALL UNDER cultivation, for apartment bldg. equity.
R. N. LLOYD, 619 Sunnyside-av.

FOUR SUBURBAN LOTS, CLEAR; VALUE $350 each. What have you in exchange for one or all? Address W O 171, Tribune.

EQUITY IN 6 FLAT, SOUTH OF COTTAGE Grove, for clear house and 2 flat; might add cash. 2314 N. Ashland-av.

TO EXCHANGE—2 RES. AND CASH FOR DEsirably located income; prefer 6 flat.
RALPH E. SNOAD & CO., 105 Washington-st.

WHAT HAVE YOU TO OFFER IN EXCHANGE for a 6 flat, North Side, rents $3,500? Give full particulars. MARSHALL, 1001, 153 La Salle-st.

WANTED—2 FLAT EQUITY FOR 2 WELL LOcated city lots; describe. Address W C 412, Tribune.

EXCHANGE—3 FLAT BUILDING IN WOODlawn, rents $1,200, for vacant or improved.
F. A. HENSHAW, 115 Dearborn-st.

TO EXCHANGE—HAVE 20 ACRE CHICKEN farm in Michigan for cottage, including all furniture and tools. 3858 Cottage Grove-av.

TO EXCHANGE—6 FLAT BUILDING, RAVENSwood, $12,000; want cottage or 2 flat as part payment. Room 1001, 153 La Salle-st.

480 ACRES LAND TO EXCHANGE FOR EQUITY in 6 flat bldg., South Side. V. HEWITT, 3733 Ellis-av.

WILL TRADE UPWARDS OF $100,000 WORTH of clear So. Chicago acre ppty. for good equities inc. J. S. McCullough, 1311 Hartford Bldg. C. 692.

TO EXCHANGE—$11,000 EQUITY MODERN S. S. 6 flat; rent, $2,940. Want home and cash. Address T G 184, Tribune.

HAVE HANDSOME, MODERN 6 FLAT BUILDing, netting fine income; will exchange; prefer farm. FICKLIN, 99 Randolph-st.

TO EXCHANGE — ELEGANT S. S. 6 FLAT bldg.; choice location; want clear residence as part payment. Address T O 231, Tribune.

WANTED—INCOME OR VACANT FOR MODERN 10 r. Rogers Pk. residence. Address E 483, Tribune.

## REAL ESTATE TO EXCHANGE.

42 FLATS, STOVE HEAT; RENTS $8,280; mtg., $40,000; for this, $20,000. We will take acre property in Cook or adjoining counties.
OLIVER L. WATSON, 160 Washington-st.

TO EXCHANGE—6 FLAT, WILSON STATION; stone front; excellent light; steam; modern; rents, $5,000; mtg., $13,000, 5 yrs., 5½%; price $23,500. Want two or three flat, Lake View.
2 stores and four flats, three story brick; steam; rents, $2,088; mtg., $7,000, 2 yrs., 5%; price, $17,000. Want clear improved. Will take dwelling.
REGELIN, JENSON & CO., 1918 Evanston-av.

WHAT HAVE YOU IN VACANT LOTS ON north shore or other suburban property to trade for the equity of a very handsome South Side boulevard residence; rented for $2,500 a year, mortgage $15,000, five years, equity $15,000? Address T P 278, Tribune.

TO EXCHANGE—
Some clear vacant lots on Milwaukee-av., between Grace and Byron-sts., worth $1,500.00 each, for a residence or two flat building in or south of Rogers Park.
MADDEN BROS., 204 Dearborn-st.

MUST MAKE DEAL ON CORNER 16 FLATS, SO. Side; rental $8,500 per year; inc. $27,500, at 5 per cent; long time. See me at once.
FULL COMMISSION TO AGENTS.
JOHN F. WALLACE, 145 La Salle-st.

TO EXCHANGE — 12 ROOM STONE FRONT house, Kenwood, and cash, for good vacant; corner preferred.
GRAPPERHAUS, RUSSELL & CO.,
Phone Hyde Park 627 and 647. 367 E. 63d-st.

TO EXCHANGE—STORE AND FLAT BUILDing transfer corner; gross rentals over $9,000; will trade on 10% net basis for clear residence or farm and cash or mortgage for difference.
THAD. H. HOWE & CO., 42 Madison-st.

TO EXCHANGE—ONE OF THE BEST PAYING steam heat flat properties in Chicago; no inflated rent list; blvd., corner, of 21 flats; moderate incumbrance; want $40,000 in ripe vacant for equity. Address J 265, Tribune.

TO EXCHANGE—CALUMET-AV., CORNER apartment bldg.; rental $8,550; mtg. $40,000, at 5%, 2 years. Want clear for $30,000 equity.
NEWTON B. LAUREN & CO., 115 Dearborn-st.

FOR EXCHANGE—FINE NEW 30 APARTMENT bldg., well located South Side; rents $13,000; price $120,000. Want vacant, improved, or farm clear as half pay, balance 5½%.
C. H. MULLIKEN, 106 Dearborn-st.

TO EXCHANGE—BUENA PARK, NR. SHERidan-road, 3 apt. bldg., 8 rooms, 2 baths; lot 40 feet; steam heat, modern; incumb. $9,000; rental $2,200; want part equity in vacant North Side.
[B.] COCHRAN & McCLUER, 107 Dearborn-st.

WHAT HAVE YOU TO TRADE FOR A NICE prairie sec. near Stettler, Alberta, Canada? Incumbrance $1,000, 6% due Jan. 1, 1912. Price $15 per acre. Write full particulars in first letter. O. HULTMARK, 2821 Elizabeth-av., Zion City, Ill.

TO EXCHANGE—MY 2 STORY IRVING PARK-blvd. brick bldg., 9 stores, 3 flats; part steam and part stove heat; rental, $5,220; incumb., $21,000. Want half cash and half vacant or old improved for equity. Address T S 246, Tribune.

TO EXCHANGE—$15,000 CLEAR [VACANT AT Gary and New Chicago, Ind., and Mich. farm] and cash for clear 6 flat up to $20,000. Address T P 299, Tribune.

TO EXCHANGE—63 ACRE FARM, TWO MILES from Decatur, Mich.; good improvements; for 2 flat or residence equity or vacant or lots.
THOMAS H. HULBERT, 6 Madison-st.

EXCHANGE — 14 FLAT BUILDING, SOUTH Side; good condition; mortgage, $14,000; rents $4,000; for clear farm, vacant, or old improved. What have you? Address T A 211, Tribune.

TO EXCHANGE—FOR INCOME PROPERTY, 160 acres 6 miles from town on C. M. & St. P. coast extension; A1 soil; land located in Billings Co., N. Dakota. Address T O 221, Tribune.

## TO LEASE AND WANTED TO LEASE.

TO LEASE—120X173 ON 30TH-ST., JUST WEST Michigan-blvd., alley corner, 40 ft. court in rear; will build. WM. M. BAKER, 302, 167 Dearborn-st.

## REAL ESTATE LOANS.

MONEY TO LOAN ON CHICAGO REAL Estate. Low rates. Building loans a specialty.
FOR SALE—5½ and 6 per cent mortgages in amounts of $1,500 and upwards. Guaranteed titles. J. H. McCORTNEY, 721 Chamber of Commerce, Washington and La Salle-sts. Phone Main 1010.

MONEY TO LOAN.
We have a very large fund to loan upon terms that will interest the borrower.
THAT FIGURES CLOSE.
BUILDING LOANS.
WM. C. HEINEMANN & CO., 92 LA SALLE-ST.

6% SECOND MORTGAGES
Small or any amounts; your own terms. Eleven years' record of fair dealing.
LOANS ON RENTS.
Quick money for taxes and repairs.
WEST & CO., 122 Monroe-st., corner Clark.

5%—MONEY TO LOAN—5½%
On improved Chicago real estate.
Building loans made.
Liberal prepayment privileges.
G. H. CONEY & CO., 151 La Salle-st.

JOHN F. MARSH & COMPANY, BANKERS, 1020 TRIBUNE BUILDING.
Represent large estates and loan funds for several corporations and many individuals.
BUILDING LOANS A SPECIALTY.

SECOND MORTGAGE LOANS ON CHICAGO REAL ESTATE AT REASONABLE RATES.
CHICAGO REALTY AND MORTGAGE CO., Room 440, 115 ADAMS-ST. [Not Inc.].

SECOND MORTGAGES MADE QUICK. INTERest 6%; easy payments or straight loans; see me or brokers, then see me before placing loan; I can save you money. E. D. DUFF, 103 Washington-st. Central 5819.

GET OUR RATES ON ALL KINDS OF SMALL short time loans on real estate mortgages, rental contracts, or any fixed income; commission to brokers, all loans made within 24 hrs. U. S. INVESTMENT CO., 1424 Unity Bldg.

FIRST MORTGAGE LOANS
ON IMPROVED CHICAGO REAL ESTATE
AT CURRENT RATES.
HIBERNIAN BANK, 122 Monroe-st.

NO COMMISSION, NO DELAY—LOANS ON real estate in Chicago and suburbs, improved and vacant; also building loans. 20 phones, all Randolph 300. H. O. STONE & CO., 125 Monroe-st.

SECOND MORTGAGE LOANS—
Lowest rates; best terms; comparisons solicited.
FORGY & FOX, INVESTMENT BANKERS, 912 Fort Dearborn Bldg., 134 Monroe-st.

GREENEBAUM SONS, BANKERS,
N. E. COR. CLARK AND RANDOLPH-STS.
LOANS MADE ON CHICAGO REAL ESTATE AT LOWEST RATES.

LOANS— REAL ESTATE LOANS
We have a large fund to place at very low rates.
ALEX. FRIEND & CO., 130 La Salle-st.

MONEY TO LOAN ON REAL ESTATE.
SMALL LOANS A SPECIALTY.
$500 to $5,000 ........ at 5½ to 6 per cent.
E. R. HAASE & CO., 157 Washington-st.

MONEY TO LOAN ON AUSTIN AND OAK Park real estate, 5½% and 6%. Building loans a specialty. F. E. PRAY & SONS, 107 N. Park-av., Austin.

FIRST OR SECOND LARGE OR SMALL REAL estate and commercial loans. Real estate bought for cash at full market value. Estates managed.
DAVID LEVI & SON, 95 Washington-st.

MONEY LOANED WITHOUT COMMISSION AT LOWEST INTEREST RATES ON IMPROVED REAL ESTATE.
R. PRINDIVILLE, R. 517 Chi. Stock Exchange.

MONEY LOANED ON CHICAGO REAL ESTATE. MORTGAGES FOR SALE, $1,000 TO $25,000. AMERICAN BOND & MORTGAGE CO., eighth floor, 122 Monroe-st. Phone Central 1817.

SECOND MORTGAGE LOANS MADE PROMPTly at lowest rates; easy terms; no commission if security is good. R. 36, 97 Randolph-st.

GRAHAM & SONS, BANKERS, STEAMSHIP and insurance agents; safety deposit vaults, 134 W. Madison-st. Hours 9 a. m. to 9 p. m.

CHAS. H. FLEISCHER & CO., 79 Dearborn-st.
Money to loan. Building loans a specialty.

WANT NORTH SIDE LOANS 5% TO 5½%; 1% commission; no delay. HIPPLE & CLARKE, 715 Marquette Bldg., or 1898 Evanston-av.

MONEY TO LOAN ON REAL ESTATE, $100 and up. MADDEN BROS., 204 Dearborn-st.

MONEY TO LOAN—ANY AMOUNT; REAL Estate only; first mortgage; terms reasonable; prompt action. John W. Burdette, 623 Reaper Blk.

LOANS ON REAL PROPERTY AT BEST TERMS and rates. WILLIAM A. BOND & CO., 115 Dearborn-st.

SECOND MORTGAGE LOANS AT ONE-HALF regular rates made promptly; easy terms; no foreclosure. Room 603, 167 Dearborn-st.

$500, $750, $1,000, $5,000, $10,000, AND OTHER amounts to loan on real estate. Building loans. E. R. DE YOUNG & CO., R. 49, 107 Dearborn-st.

MONEY TO LOAN ON REAL ESTATE AT LOWest rates; first mortgages for sale.
ROBERT & EMIL HART, 107 Washington-st.

LOWEST RATES AND QUICKEST ACTION ON SECOND MORTGAGE LOANS $100 TO $3,000. ELMER E. STEVENS, R. 22, 96 Washington-st.

JOHN E. COLNON & CO., 90 WASHINGTON-ST., loans on real estate; best terms; no delay; we pass on security. Building loans a specialty.

EDGAR M. SNOW & CO., 101 WASHINGTON-ST., have always funds to loan in small amounts at lowest rates on improved Chicago real estate.

LOANS ON CHICAGO REAL ESTATE AT LOWest rates; frame buildings considered; no delay. SAMUEL O. OLIN, Room 715, 84 La Salle-st.

LOANS—$1,000 TO $500,000; QUICK; 5% TO 10% saved in care of property. A. J. PARDRIDGE & CO., Hillman's, 106 State-st. Central 2447.

LOANS AT CURRENT RATES.
H. H. WALKER & CO., 201 Tacoma Bldg.

MONEY TO LOAN—LOWEST RATES; NO DElay; we pass on security.
E. N. WEART & CO., 115 Dearborn-st.

MONEY TO LOAN ON REAL ESTATE AT VERY lowest rates.
MEAD & COE, 100 Washington-st.

MONEY TO LOAN ON IMPROVED REAL ESTATE at current rates of interest.
WM. D. KERFOOT & CO., 85 Washington-st.

SECOND MORTGAGE LOANS PROMPTLY made; ½ regular rates; easy terms. RUDOLPH HENRY CO., Chi. Opera House, 112 Clark.

TO LOAN—UNLIMITED AMOUNT OF MONEY at lowest rates. Quick action for good loans.
ADAMS, ALLEN & CO., 100 Washington-st.

CHARLES D. RICHARDS, 927 1ST NAT. BANK BLDG.
BEST TERMS MADE ON REAL ESTATE LOANS.

MONEY TO LOAN ON REAL ESTATE; HAVE several sums from $1,000 up. Quick action.
W. L. PECK, 145 La Salle-st.

GEORGE W. COBB & CO., 107 DEARBORN-ST.
Money to loan on mortgages at lowest rates.

MONEY TO LOAN AT LOWEST RATES ON IMproved Chicago real estate security.
JOHN B. KNIGHT & CO., 99 Washington-st.

MONEY TO LOAN
AT CURRENT RATES
E. G. PAULING, 183 La Salle-st.

$500 AND UP TO LOAN ON WEST SIDE REAL estate at current rates; quick action.
J. A. WENDELL & CO., Ogden and Van Buren.

WE MAKE LOANS ON CHICAGO IMPROVED from $1,000 up at the lowest rates obtainable. SOUTHARD & TRAINER, 3906 Cottage Grove-av.

FOR SALE—$1,200 MORTGAGE ON SUBURBAN cottage; private party. Address K 140, Tribune.

## REAL ESTATE LOANS.

FOR SALE—
FIRST MORTGAGES.
ALL TITLES GUARANTEED.

| Amount. | Time. | Security. |
|---|---|---|
| [illegible] | 5 years | $ 950 |
| [illegible] | 5 years | 2,500 |
| [illegible] | 5 years | 3,000 |
| [illegible] | 5 years | 3,600 |
| [illegible] | 5 years | 5,000 |
| [illegible] | 5 years | 6,000 |
| [illegible] | 5 years | 7,500 |
| [illegible] | 5 years | 10,000 |
| [illegible] | 5 years | 14,000 |
| [illegible] | 5 years | 45,000 |

FULL PARTICULARS WILL BE GIVEN UPON REQUEST.

FRED'K H. BARTLETT & CO., 100 WASHINGTON-ST.

MR. AND MRS. INVESTOR AND CAPITALIST—If you invest or loan out your money on 5 and 6% ... when we can show you by gilt edge real ... security 25% income on your investment for ... and your capital paid back in the second ... This is a fair business proposition; come ... investigate. Call or write MR. McLEAD or ... KAISER, Hotel Brevoort.

## SALARY LOANS.

I APPRECIATE ACCOUNTS OF HONORABLE people [men employed or in business, ladies with incomes from their husbands, or incomes from other sources] who want large or small sums, confidentially, with or without security. My location ... being connected with a large mercantile ... [Dun's and Bradstreet's show its standing] ... a privacy that is not possible to those who ... with brokers doing business in downtown office ... where money lenders congregate. The ... of some dealers never change, and high ... for money are demanded by the professional ... My average rate, all charges included, is ... more than 1, 2, or 3 per cent monthly, depending ... on risk and amount loaned. Those paying high ... especially urged to consult with me. No insurance ... or other device to swell interest charges. ... treatment. Ladies' waiting rooms. ... for WILLCOXE, care Englewood Co., 538-540 ... cor. Greenwood-av. Tel. Hyde Park ...

BANKERS TO THE PEOPLE—YOU CAN borrow money of us in small sums as well as large. Men and Women employed—Business Men, too—we will give you the fairest rate in ... LADIES of reputable family may easily ... on their own name and promise. We will ... any new patron the same consideration we ... given a host of honorable borrowers of quick ... emergency money in our eleven years of ... people's banking business, which has culminated in our now occupying new quarters, not ... the most commodious, but considerately conceived for those desiring to transact a personal ... We have no "insurance" or "membership connection" or other device or deceit. But, straightforward and courteously, we offer our services and just terms to honorable borrowers, with ... without security. Tel. Central 7054, or call, private office[also ladies' room], in connection with ... room, at Seventh Floor, 122 Monroe-st., ... Clark. WEST & COMPANY.

MASON FINANCIAL CO., 134 MONROE-ST., ROOM 502.
SALARY LOANS. SALARY LOANS.
Money to loan to the better class of salaried employes and to the honest workingman, no matter ... his position, on your plain note.
NO INDORSEMENT IS NECESSARY.
We will give you the fairest rates you can get in Chicago. You can pay us back in either weekly or monthly payments to suit yourself.
Our dealings are confidential and we give a ... guarantee not to enforce payment through ...
We also loan on life insurance policies at low ... also bought.
LONG ESTABLISHED AND RELIABLE.
Come and see us when you want a loan.
MASON FINANCIAL CO., 134 Monroe-st., Room 502. ... corner Clark. Telephone 3516 Central.

CHICAGO SECURITY AND CREDIT CO., Incorporated under the laws of Illinois. Long established and reliable. We loan to employes and responsible people on their notes, without publicity, inquiry of employer, neighbors, or other undue or unnecessary formalities. Our rates are such that honest people needing money who intend to repay can afford.
WE DO NOT ADVERTISE IMPOSSIBILITIES.
After you have had an unsatisfactory interview with those who do, come to us, and we will talk ... with you in a businesslike and courteous ...
Room 202, 167 Dearborn-st. ... Monroe. Phone Central 4916.

... RANDOLPH 834. PHONE RANDOLPH 834.
Thousands of dollars to loan to honest people on their note at the rate of 6% per annum; payments in installments to suit borrower; extension when out of work without extra charge; rich and poor treated alike; my object is to assist you in case of immediate cash.
Phone Randolph 834. Phone Randolph 834.
Address T E 146, Tribune.

SALARY LOANS—To railroad men, clerks, bookkeepers, and all other employes; quick, confidential, honest people ... dealt with; we please others, why not ... Lowest rates, easy payments. ... BROS., 280 La Salle-st., Room 637.

GENTLEMEN AND LADIES, PERMANENTLY employed, furnished money on their plain note, ... publicity, indorser, or mortgage; payment ... your convenience; private interview rooms. ... LOAN AND TRUST CO. [Not inc.], ... Dearborn-st., Suite 619, 6th fl. Phone Cent. 6395.

I GET ONLY 3% ON MY MONEY AT THE bank; if you have a clean record I will loan you what you need at 6% a year. See me before you ... up with loan brokers. Address T S 136, Tribune.

SALARY LOANS ON PLAIN NOTE; LOW rates; easy payments; confidential. NATIONAL GUARANTY CO., ... Temple Ct. Bldg., 225 Dearborn-st.

EMPLOYES' CREDIT CO., 128 LA SALLE-ST., ... Money loaned salaried people without ... offices in 66 principal cities.

CHICAGO INVESTMENT COMPANY—MONEY to salaried people, lowest rates; discount on all ... paid before due. R. 1205, 134 Monroe-st.

I HAVE MONEY TO LOAN IN SMALL AMOUNTS to salaried employes; confidentially; no red tape or insurance. Address W N 447, Tribune.

SALARY LOANS—LOW RATES, EASY PAYMENTS. National Finance Co. [joint stock company], ... La Salle-st.

... & CO., SUITE 513, 140 DEARBORN-ST., ... Madison, make confidential salary loans ... at reasonable rates.

I MAKE LOANS TO SALARIED EMPLOYES CONFIDENTIALLY; give business address, will ... Address T F 201, Tribune.

... LOAN ON YOUR WORD OR HONOR AT 5% ... Room 646, 79 Dearborn-st.

## PERSONAL PROPERTY LOANS.

MONEY LOANED AT 1 PER CENT PER MONTH

On Diamonds, Watches, Jewelry, Sealskin Garments, and Musical Instruments by the

FIRST STATE PAWNERS' SOCIETY, 72 Washington-st., cor. Dearborn.

FOUNDED BY THE MERCHANTS' CLUB.

BOARD OF DIRECTORS.
John V. Farwell, Edgar A. Bancroft,
John G. Shedd, Edward B. Butler,
... Bigelow, Rollin A. Keyes,
... Foreman, Willis H. Bennett,
Frank H. Jones.

MONEY MONEY MONEY
MONEY MONEY MONEY
YOU CAN BORROW ANY AMOUNT OF MONEY ON HOUSEHOLD FURNITURE, PIANOS, HORSES, WAGONS, OR ANY VALUABLE SECURITY.
We will guarantee to make you the loan the same day you let us know. Please remember there are no red tape formalities or inquiries made of your neighbors or employer. Our terms are absolutely the best in Chicago. There are certain advantages to be gained by dealing with the oldest, largest, and only incorporated loan company in Chicago.
THE CHICAGO MORTGAGE LOAN CO., 95 DEARBORN-ST., ROOM 217.
THE CHICAGO MORTGAGE LOAN CO., 180 W. MADISON-ST., ROOM 262.

THE TERMS OF OUR CONTRACT
will suit you. Our rebate system is of special advantage to the borrower. Our plan of making loans is new and up to date. Please remember also that all business with us is strictly private. Money advanced on household goods, pianos, horses, carriages, etc. Call, write, or phone.

FIDELITY LOAN COMPANY.
134 Monroe-st., cor. Clark, 5th floor.
R. ... Ft. Dearborn Bldg. Phone Cent. 2509.
... and Wentworth-av., 2d floor.
Phone Wentworth 537. Open evenings.

MONEY— $10 TO $500.
MONEY-TO-LOAN.
LOW RATES AND EASY TERMS.
THE SECURITY we require consists mainly of the fact that the borrower is owner of FURNITURE, PIANO, or some other kind of personal property. We will supply the desired amount quickly, privately.
RELIANCE LOAN CO.
[Incorporated]
100 WASHINGTON-ST., ROOM 504.
Telephone Central 2615.
SOUTH SIDE OFFICE
[Open evenings to 8 o'clock].
... STATE-ST., CORNER 47TH.

MONEY TO LOAN PRIVATELY AND ON SHORT notice on your furniture, pianos, etc., without removal. Loan to be paid back in payments to suit borrowers; extension of time granted in case of sickness or loss of position. No red tape or embarrassing inquiries. Call, write, or telephone Central 5100.
FEDERAL LOAN CO., ... Dearborn-st. Room 45.

LOW RATES ON FURNITURE AND PIANO loans: $25 for 75c monthly; $50 for $1.50 month; ... $2.60 a month; $100 for $2.25 a month ... in a few hours' notice. We give all the advantages offered by others. Tel. 5495 Central. MUTUAL SECURITY CO., ... Dearborn-st. Room 44.

WANTED TO BORROW—$1,000, ON HOUSEHOLD furniture, piano, library, oriental rugs, mahogany furniture, etc., etc.; will inventory over ... Address K 174, Tribune.

WE MAKE LOANS OF ALL KINDS. WE DO not remove goods. No assignments. Straight ... business. Private. THAYER & CO., Room 1215, 134 Monroe-st.

A. LIPMAN, 89 MADISON-ST. PRIVATE ENTRANCE. Established 1861. Loans on watches, jewelry, and diamonds at lowest rates.

LOANS ON WATCHES, DIAMONDS, AND JEWELRY at lowest rates. GEORGE M. POE, reliable ... pawnbroker, 64 Adams-st., near State.

UNLIMITED MONEY TO LOAN ON AUTOMOBILES at 6% a year. Call or write us. International Automobile Co., 1243-45 Wabash-av.

I LOAN ON ALL THE BIG ADS DO; MAKE NO promises, but will treat you better than those ... R. RICHARDSON, 142 La Salle-st., R. 1...

PRIVATE PARTY WILL LOAN MONEY TO ... people with going business on short notice at reasonable rates. Address E 388, Tribune.

... M. BILLINGS & CO. LOAN MONEY ON ... pianos, furniture, fixtures at lowest rates. See ... 134 La Salle-st., Suite 811-12. Phone Main 467.

... LOAN ON PIANOS, HOUSEHOLD GOODS, ... J. A. CONRAD, Suite 440, 79 Dearborn-st.

## OPTICIANS.

SPECTACLES, EYEGLASSES, EXAMINATION free of charge; artificial eyes. Established 1868. ... MANASSE, Optician, 88 Madison [Trib. Bldg.].

FOR SALE—OPTICIANS TRIAL CASE, GENEVA ... new, perfect order. McC., R. 3000½, 76 5th-av.

## BUSINESS CHANCES.

RELIABLE HONEST MEN, WITH $1,000, CAPable of handling salespeople who make $25 and over daily, can actually make $5,000 to $10,000 annually in any of the following cities; goods staple, demand unlimited, highest references required; Chicago, Detroit, Buffalo, Cleveland, Toledo, New York, Pittsburg, Philadelphia, Washington, New Orleans, Baltimore, Atlanta, St. Louis, Milwaukee, St. Paul, Denver, Kansas City, Topeka, Los Angeles, San Francisco, Seattle, and Portland. L. T. C. Co., 84 Adams-st.

NEW IDEA—A FIRELESS BAKER THAT bakes everything bakable and roasts everything from a peanut to a 16 lb. turkey better than the modern stove can do; guaranteed 80% saving in fuel.
Want man with brains and money sufficient to back his opinion. Address K 300, Tribune.

YOUNG MAN WANTED TO TAKE PLACE OF retiring partner and become active in high class financial business; must be intelligent, hard worker, and of good standing; $1,000 investment required, but competent man will receive equitable interest and can multiply his money first year. Address W A 161, Tribune.

FOR SALE—EXCELLENT PRINTING OFFICE in town of 1,000; good circulation, good job patronage, fine equipment; Campbell cylinder, Gordon jobber, lots of job and news type, stones, cabinets, etc. Gasoline engine. Will sell at a bargain if taken at once. Excellent opportunity for practical man. Address Lock Box 287, Ohio, Ill.

A YOUNG CAPABLE OFFICE MAN WHO CAN invest from $10,000 to $20,000 in the capital stock of a corporation with excellent Bradstreet and Dun rating, doing a large jobbing and manufacturing business, can secure desirable position at good salary. Address ROBERT ENEGREN, 200 3d-st., North, Minneapolis, Minn.

FACTORY SITES, RAIL AND WATER FACILities; 60 miles from Chicago by lake, 90 miles by rail. Favorable freight rates, excellent service. Cheap power from hydro-electric plants, 25,000 h. p. Correspondence and inspection invited. St. Joseph Improvement Co., St. Joseph, Mich.

FOR SALE—ONE OF THE FINEST BAR AND cafes in Springfield, Ill.; is doing a business of $50,000 a year; fine location, near hotels; rent $150 a month; have other interests in the west and will sell at invoice. This is a bargain. Address Lock Box No. 287, Springfield, Ill.

SEATTLE INFORMATION—Reliable information any legitimate subject, Seattle and Northwest for $1. PALMER & BEAN, 211 Mehlhorn Bldg., Seattle.

I HAVE PATENTED ARTICLE SELLING TO every family; 500 per cent profit; 10,000 orders on hand; $3,000 in bank advance remittances; I want factory plant and facilities; no schemes. Bank references. Box 226 B, Elgin, Ill.

ANY LIVE MAN OR WOMAN WITH SMALL capital can make $100 monthly at home; exclusive country rights given; household necessity; no canvassing; no risks; send stamp for reply. Box 226 C, Elgin, Ill.

$550 IF TAKEN AT ONCE BUYS BEST MONEY making cigar, confectionery, grocery in Chicago; part time if desired; modern oak fixtures; full stock; 4 rooms, partly furnished; make offer. 1327 Madison-st.

GOOD STENOGRAPHER WANTED—MUST UNderstand also bookkeeping; salary $15 per week; interested party must have $500 to be used in business; money secured, good interest; investigate. Address F 546, Tribune.

FOR SALE—RETAIL GROCERY DOING AN EXtensive business on the South Side; established 14 years; will invoice about $5,000. This is a paying proposition. Good reason for selling. A. W. LYNN, care of Reid, Murdoch & Co., Chicago.

WANTED — ADVERTISING MAN, OUTSIDE, to take desk room in office educational paper; may pay in cash or advertising commissions; a good opportunity to connect. Address X N 11, Tribune.

FOR SALE—WELL EST. SOUTH SIDE CLEANing and dyeing business; price, including horse and wagon, only $800; terms if desired; owner willing to make buyer familiar with business for one week. Address W L 590, Tribune.

$4,500 BUYS AN ESTABLISHED MFG. BUSIness, protected by patents, pays 100 % profit; enough manufactured goods on hand to pay for plant; good reasons for selling. Address K 197, Tribune.

FOR SALE—ESTABLISHED MANUFACTURING business of over three years' standing, making popular line of ladies' garments; best of reasons for selling; will take at least $5,000 cash; no agents. Address T E 248, Tribune.

DO YOU NEED CAPITAL? WE INCORPORATE, organize, and finance meritorious propositions; Jan. sales, $750,000. BOWATER, ARNOLD & BOWATER, 900 Masonic Temple, Chicago.

I SELL MOVING PICTURE MACHINES, OPERA chairs, and everything pertaining to equipment of 5c theaters. DAVID J. CHATKIN, 416, 79 Dearborn-st.

FINE STATIONERY, PERIODICAL, CIGARS, tobaccos, and confectionery; large assortment souvenir postals, laundry office; rent $30; steam heat; bargain at $800. 1029 N. Clark-st.

$500 CASH, $2,000 OUT OF PROFITS, TAKES half interest in redistributing and warehouse business, Chicago and Denver. Address F 316, Tribune.

WANTED—ACTIVE MAN WITH FEW HUNdred dollars, take interest well located coal, livery, ice business; established 9 yrs.; clear $100 month; big future. Address H 530, Tribune.

FOR SALE—ESTABLISHED REAL ESTATE business with safety deposit vaults, on West Side; fine location for savings bank; greatest chance in a lifetime. Address T E 479, Tribune.

GROCERY, MARKET, FINEST WEST SIDE; monthly receipts $6,000 cash; invoice $5,000; reduce stock suit purchaser; reason other business. WM. BALMER, 1 Market-st. Call mornings.

$750 BUYS ¼ INTEREST IN ESTABLISHED Chicago concern doing mail order and local business; medicine line; goods on sale in all large drug and department stores. Address C 432, Tribune.

FOR SALE—FINEST FITTED UP SALOON IN Peoria, Illinois, in heart of city, doing a good business; reason for selling, leaving the city. Address X L 9, Tribune.

SALOONKEEPERS, GET BUSY—Evanston-av. saloon near Argyle-av., for sale; doing good business; have general license; owner has other interests. Address T K 201, Tribune.

AN OLD HOUSE WANTS A MAN WHO IS able to manage a small high class restaurant and catering business, with some money. Address D 598, Tribune.

FOR SALE—OR EXCHANGE—GROCERY DELIcatessen store; best transfer corner in city; take rooming house or small farm. Address F 592, Tribune.

TO RENT—STORE, BEST LOCATION IN TOWN of 10,000; De Kalb, Ill. Inquire MR. BURLINGAME, 3000 Indiana-av., Apt. 10. Phone Aldine 1529.

WANTED—GROCERYMAN, TO PUT IN STOCK of groceries with market doing good business; good location; 1 month's rent free. Only reliable party need apply. 1813 W. 63d.

EXPERIENCED OFFICE AND SALES MANager will put services and $3,000 [more later] into well established business, manufacturing preferred; no brokers. Address H 206, Tribune.

IS THERE ANY ONE ON GOD'S GREEN EARTH that will quickly aid a deserving enterprise and make a lot of money for themselves by the same act? Address T F 283, Tribune.

TO RESPONSIBLE PARTY WITH GOOD LINE of men's shoes will rent floor and window space in well established loop men's furnishing store. Address J 144, Tribune.

WILL GIVE AN ELDERLY GENTLEMAN A home for life, best of care, who would advance $1,500 or $2,000; want use of money for business. Best of refs. Address T T 204, Tribune.

GROCERY AND MARKET, DOUBLE STORE; cheap rent; new, clean neighborhood; no competition. 1207 Granville, corner Evanston-av., north Edgewater L sta. Easy terms to start.

LADY OR GENTLEMAN WHO WISH TO BUY half interest in first class hairdressing and hair goods store; price $2,160; $1,400 down. Address H 102, Tribune.

WE FURNISH CAPITAL FOR CONSTRUCTING short railroads, gas, or electric light plants, water works, and for increase of industrial plants. KEEL & ANDERSON, 125 Monroe-st., Chicago.

$4,000 WILL SECURE THIRD INTEREST IN lead and zinc milling corporation; earnings 2% monthly and salary; money secured. For personal interview address K 289, Tribune.

BAKERY—ESTABLISHED NINE YEARS; splendid paying business; all counter trade; low rent; price $1,500; half cash; owner retiring; lifetime opportunity. MAU & CO., 59 Dearborn-st.

$400 BUYS GROCERY AND MARKET, COMputing scale, National cash register, platform scale; must sell; leaving city. 1449 State-st.

CIGARS, TOBACCO, NOTIONS, STATIONERY, confectionery store; must sell at once. 534 Grand-av.

$250 BUYS ONE-HALF INTEREST IN A GOOD patented article; a money getter. Address K 191, Tribune.

IF YOU WISH TO BUY, SELL, OR EXCHANGE any legitimate business, city or country, call or address us. R. KAATZ & CO., 131 La Salle-st.

WHEN YOU WISH TO BUY, SELL, OR EXchange any legitimate business anywhere, see LARSON, CARR & CO., 710, 134 Monroe-st.

BUSINESS PLACES OF EVERY DESCRIPTION sold without publicity; quick results and honest dealings assured. MAU & CO., 59 Dearborn.

BORROW $1,500; GOOD SECURITY OR PARTner with $2,500 for 1,000 acre farming proposition now operating. Address T F 266, Tribune.

ESTABLISHED, GROWING FACTORY, UNINcumbered; will guarantee monthly profit on money invested. Address F 257, Tribune.

WANTED—A WOOD PATTERNMAKER AND A machinist who can invest some money in established profitable business. Address F 256, Tribune.

YOUNG MAN, AGE 30, A HUSTLER, HAS A few hundred dollars and services for legitimate enterprise. Address K 175, Tribune.

WILL SELL PAYING RESTAURANT BUSIness; bargain; don't overlook. Address J 118, Tribune.

FOR SALE — HOUSE AND 1 ACRE, WITH blacksmith and wagon business; good trade. P. O. Roselle. H. E. Quindel, Agent.

SALOON AND PROPERTY FOR SALE—BEST corner in town; easy terms. P. O. Roselle. H. E. QUINDEL.

A COUPLE WITH $900 CAN TAKE OVER A first class restaurant on the West Side which is doing a good business. Address E 550, Tribune.

PERMANENT POSITION IN OFFICE FOR MAN or woman having small amount of money. Address K 111, Tribune.

FOR SALE—OLD ESTABLISHED SALOON INside loop; owner sick; has to retire. Address E 586, Tribune.

MUST SELL BEST BILLIARD, POOL BUSINESS, Chicago; best Brunswick outfit; clearing $4,000; price $5,000, $3,000 cash. Address K 279, Tribune.

$2,500 WILL MAKE $4,000 YEARLY; NEW; LEgitimate; successful elsewhere. Address J 328, Tribune.

TO RENT—5C THEATER, 1753 DIVERSEY-blvd., near Clark-st.; good locality. Owner, 1621 Wellington-av.

WANT BUSINESS; MUST BE PROFITABLE, legitimate; give all particulars. Address E 454, Tribune.

FOR SALE—OLD ESTABLISHED LUNCHROOM, loop district, retiring, health cause. Address J 197, Tribune.

FOR SALE—FINE ESTABLISHED RESTAUrant and cafe; must sell. 6922 Wentworth-av.

RESTAURANT FOR SALE — GOOD STAND; cash or time. 128 Wells-st.

FOR SALE — 5C AND 10C STORE IN IOWA, doing good business. Address X L 28, Tribune.

TO RENT—PAYING SALOON NEAR "L" STAtion, street car intersection. MACKAY, 608 W. 69th.

WANTED — TO BUY OR RENT A BEAUTY shop. Address F 127, Tribune.

TAILOR SHOP FOR SALE—CHEAP; 8 MAchines and motor. 572 Noble-st.

FOR SALE—ON SOUTH SIDE, ESTABLISHED 5 cent theater, to close estate. Tel. Central 6894.

FOR SALE—CHEAP, FULLY EQUIPPED PLATing plant. Telephone SEATON, Lake View 5136.

## BUSINESS CHANCES.

FOR SALE — OLD ESTABLISHED CLOAK store, finest location on the North Side, doing a good business. This is a good opportunity for a business to make money. Will sell it at the most reasonable price. Have other business to attend and other reason for selling it. Address J 257, Tribune.

HAVE THREE STORY BUILDING, 44X132, middle western city of 100,000 people; will take active interest and supply some capital to occupants; suitable for mfg. or wholesale; good proposition for parties wishing to get into a live town. Address X N 15, Tribune.

INCORPORATE YOUR BUSINESS UNDER ARIzona laws; most liberal in U. S.; all officers reside anywhere; no tax or reports; no alty. fees; costs nominal. Laws and blanks free. Ariz. Inc. and Inc. Co., Prescott, Ariz.

50 NEW IMPROVED HILO PENNY PEANUT vending machines will earn $45 weekly and not interfere with your work; $2,340 yearly profit on $500 investment; beware of unscrupulous imitators. Hilo Gum Co. [Inc.], 127 Market-st., Chicago.

FOR SALE—FOUNDRY AND MACHINE SHOP; lathes, planes, pipe machines, etc. Also real estate. WM. WRIGHT, Waukegan, Ill.

MILLIONS IN IT—BIG FORTUNE FOR SOME mfg. co.; a man with money; costs less than $10 to make; will sell for $100; unlimited market. Write COLEMAN, 1246 Spaight-st., Madison, Wis.

## PARTNERS WANTED.

I NEED FROM $3,000 TO $5,000 TO INCREASE my present business. Will share profits, but want no partners. Money secured by mortgage on plant. Can use services of good inside man. Address K 262, Tribune.

WANTED—PARTNER IN MANUFACTURING and jobbing business on Pacific coast that pays better than 25% on the investment. Address P. O. Box 177, Tacoma, Washington.

$3,000 CASH GETS HALF INTEREST IN A dept. store, or will sell at a fair price and lease building; act quick; I mean business. N. V. CULP, 510 Fifth-av. Phone Harrison 967.

$500 TAKES HALF INTEREST IN WAREHOUSE business, Denver, Colorado; chance for consumptive; quick action. Address F 315, Tribune.

WANTED — OSTEOPATHIC PHYSICIAN AS partner in well paying position. Address J 366, Tribune.

WANTED—FINANCIAL PARTNER BY AN ENterprising young mech. engineer. Address J 369, Tribune.

GENTLEMAN WANTS LADY PARTNER WITH capital; hotel; give particulars. Address T B 288, Tribune.

WANTED—WORKING PARTNER WITH $350; your profit $100 monthly. Address H 346, Tribune.

## PRINTING.

# HIGH CLASS PRINTING
## FOR the BUSINESS MAN

HAVE YOU BEEN GIVING YOUR PRINTING TO THE LOWEST ESTIMATOR? DOES YOUR PRINTING REALLY SELL GOODS? DOES IT PAY? WE CHEERFULLY SUBMIT COMPETITIVE ESTIMATES, BUT WE ASK YOU TO CONSIDER OUR REPUTATION FOR GOOD WORK. GOOD INK AND GOOD WORKMANSHIP DON'T GO INTO CHEAP JOBS. TO GIVE YOU THE RIGHT KIND OF SERVICE WE EMPLOY MEN WHO KNOW HOW. THERE IS SOMETHING IN OUR PRINTING THAT TELLS WHERE IT COMES FROM. IT'S A GOOD TIME NOW TO PLAN YOUR CAMPAIGN FOR THE NEW YEAR. PHONE US AND OUR REPRESENTATIVE WILL CALL.

**THE RYAN & HART CO., Printers and Binders, 22-24 Custom House-pl.**

Telephones Harrison 490-492. Private exchange, all departments. Automatic 9498.

HIGH GRADE COMMERCIAL PRINTING—Write for free booklet, "Personality in Printing." The Century Printing Company, 341-351 Dearborn-st. Phone Harrison 3767.

OUR PRINTING SELLS YOUR GOODS. ESTImates cheerfully furnished; highest class of booklets. J. P. Black & Co., 418 Dearborn. Har. 5820.

500 PRINTED ENVELOPES, 85C; LETTER heads, $1.25; cylinder press work, 80c per 1,000. SCHNABLE, 167 S. Canal-st., near Union Depot.

POST CARDS FOR MAIL ORDER WANTED IN quantities at a low price; how much? Address T T 10, Tribune.

GOOD PRINTING—1,000 LETTER HEADS, ENvelopes, circulars, or cards, $2; all printing reasonable. FANTUS, 341 Dearborn-st. Tel. Har. 3673.

## LEGAL NOTICES AND PROPOSALS.

DEPARTMENT OF PUBLIC WORKS—Buffalo, N. Y., February 1, 1909.
Sealed proposals for work and supplies, as set forth below, will be received at the office of this Department, Room 1, City and County Hall, until 11 o'clock a. m., March 5th, 1909.
No proposal will be considered unless it be accompanied by a certified check payable to the order of the City Treasurer in the amount specified in specifications or by a bond conforming to law; such bond to be twenty-five per cent of the sum named in the proposal.
Plans and specifications and estimate of quantities can be seen and printed forms of proposals can be had on application at the Bureau of Engineering, 13 City Hall, Buffalo, N. Y., on and after this date.
The City reserves the right to reject any and all bids, and waive any informalities.
For the construction of subdivision "A" of Section No. 2 of the Buffalo River and Cazenovia Creek improvement as divided and amended by the Common Council July 20 and 24, 1908, being that portion of the whole work herein specified, included between the south line of Lot 65, Indian Reservation, and the northeasterly line of the Abbott Road.
Plans and specification prepared by the Common Council, adopted, and this advertisement ordered: By the Board of Aldermen, Dec. 14, 1908; Approved by the Board of Councilmen Dec. 16, 1908; Approved by His Honor the Mayor Dec. 24, 1908.
FRANCIS G. WARD, Commissioner.

SUSAN A. BRIGGS: UNLESS BILL IS PAID IN three days trunk will be sold and same applied on debt. SARAH A. CHERRY, 3000 Michigan-av.

## PATENTS—PATENT ATTORNEYS.

PATENTS, TRADEMARKS, LABELS. SEND for my free book, "How to Get Them." Invent something useful, then have it patented and turn it into money before some one else does. Opportunity knocks once at every one's door; don't let it slip by. Best service. Fees right. Washington office. Try me. Open Monday evenings. ADVICE FREE.
JOSHUA R. H. POTTS, U. S. and Foreign Patents, 80 DEARBORN-ST. Phone Cent. 5500. Chicago—Philadelphia—Washington, D. C.

PATENTS PROMPTLY PROCURED. SEND OR call for free book, "How to Obtain a Patent," before you apply elsewhere; terms reasonable. LARSON & CO., Suite 713, 59 Dearborn-st.

PATENTS PROCURED — RELIABLE SERVices on reasonable terms. George E. Tew, Patent lawyer, Washington. Chicago representative, BOMMHARDT & CO., 163 Randolph-st.

VALID PATENTS PROCURED AND SOLD; terms low; best references; book free. SANDERS, 115 Dearborn-st.

PATENTS, CAVEATS, COPYRIGHTS, TRADE-marks; terms low. C. C. Tillman, 112 Clark-st.

## LAWYERS.

WE QUICKLY COLLECT WAGES, NOTES, rents, claims of every description, on percentage. THE ATLAS ADJUSTMENT COMPANY, 140 Dearborn-st., Suite 906. Tel. Randolph 1973.

EXPERT LEGAL ADVICE TO STOCKHOLDers, officers, directors, and creditors on all corporation matter. CORPORATE LAW AND ADVISORY CO., 181 La Salle-st., Chicago.

FREDERICK DUFFY, LAWYER, 100 Washington-st. Tel. Randolph 440.

DAVID DOUBT, CORPORATION, BUSINESS, probate lawyer; all cases handled quickly. Suite 712-713, 59 Dearborn-st.

JOSHUA R. H. POTTS, COUNSELOR AT LAW, 80 Dearborn-st. Cent. 5560.

## BILLIARD AND POOL TABLES, ETC.

FOR SALE—SECOND HAND BILLIARD AND pool tables. We rent tables with privilege of buying. THE BRUNSWICK-BALKE-COLLENDER CO., 263 and 265 Wabash-av.

BUY A NEW FOWLER, LATEST STYLE, ELEgant finish, durable cushions, Brunswick tables; rent or sell; cash or time. Tel. West 917. 684-6½ W. Lake-st. J. L. FOWLER.

2D HAND POOL TABLES, $45 TO $70; NEW Manhattan tables, $95 to $125; cues, $2 to $6. 334 Larrabee-st.

WANTED — PARLOR POOL TABLE; STATE price and particulars. Address K 196, Tribune.

## WATCHES, JEWELRY, ETC.

LOOK FOR OUR AD UNDER BUSINESS PERSONALS TODAY. SOMETHING TO INTEREST YOU. BAUMAN LOAN AND JEWELRY CO., 110 E. MADISON-ST.

MUST SELL 5 DIAMOND RINGS, 1¼, 1¾, 2½ K. pendant, cheap. Address H 243, Tribune.

WANTED—DIAMONDS OR 18T STATE PAWNers' ticket for same; cash. Address D 548, Tribune.

WANTED—1 TO 2 KT. WHITE DIAMOND; cash; describe. Address E 334, Tribune.

## PLUMBERS' SUPPLIES.

PLUMBING MATERIAL AND BATHROOM outfits direct to consumer at less than wholesale price. Estimates free. CHICAGO HOUSE WRECKING COMPANY, 35th and Iron-sts., Chicago.

B. E. KAROL, 237 W. HARRISON, CHICAGO—Only house selling up to date guaranteed plumbing supplies at wholesale direct. Send for catalog.

## PRINTING MATERIAL.

PRINTING INKS OF QUALITY; EXPERT INformation furnished. Write or call. American Art Color Co., 162 W. Washington-blvd., Chicago.

FOR SALE—PTG PLANT CYLINDERS, TYPE, etc.; cheap. H. HARTT CO., 373 Dearborn-st.

## ACCOUNTANTS.

EVERETT AUDIT COMPANY. AUDITS—SYSTEMS—APPRAISALS. New York, 11 Pine-st., Rector 1270. Chicago, 122 Monroe-st., Cent. 4845.

## ARTS AND ANTIQUES.

ANTIQUE FURNITURE BOUGHT, SOLD, AND refinished. F. VISCONTI, 2209 Michigan-av.

## AUTOMOBILES.

# Clearance Sale

One 1907 Mitchell runabout, equipped with top, five lamps, generator, good tires; excellent condition. Price.........$650

One 1907 Winton, Model 14, roadster, color gray, artillery seat, equipped with top, five lamps, glass front, generator, tire irons; excellent condition. Price....$900

One 1905 Autocar touring car, equipped with top, glass front, five lamps, generator, extra tire, tire irons; just overhauled; good tires. Price...........$800

One 1906 Winton, model K, with complete equipment and in excellent mechanical shape; repainted and refitted. Price..$600

THIS IS THE PLACE TO GET THE BARGAINS.

**McDUFFEE AUTOMOBILE CO.**
1501-3-5 MICHIGAN-AV.

# PREMIER
THE QUALITY CAR.
SHOWROOM, 235 MICHIGAN-AV. HARVESTER BUILDING, HARRISON-ST. ENTRANCE.
PHONE Harrison 7478.

WE HAVE THE FOLLOWING USED CARS ON WHICH WE WILL MAKE CLOSE PRICES:
'08 Model 30 PREMIER roadster, with cape top.
'08 Model 30 PREMIER roadster, with coupe body.
'07 Model 24 PREMIER roadster, with rumble seat, top, and glass front.
'07 MICHIGAN touring car roadster, fully equipped.
'07 MITCHELL touring car, fully equipped.
'08 BUICK roadster, fully equipped.
'06 WHITE STEAMER, with '08 regulations.
'08 Model "L" WHITE STEAMER, fully equipped.
'08 STANLEY touring car, fully equipped.
'07 STANLEY touring car, with top and gas lamps.
One new limousine body.

**CHICAGO Auto Livery Co.**
PHONE DOUGLAS 5
TAXICABS
LIMOUSINES, LANDAULETS, TOURING CARS.
240 MICHIGAN-AV.
2920 SOUTH PARK-AV.
White Steamer Service.

DON'T CONSIGN YOUR AUTOMOBILE—
IF YOU WANT TO DISPOSE OF IT
WE WILL GIVE YOU THE CASH.
COME AND SEE US AND GET OUR FIGURES.
If you consign your car to a small, irresponsible concern simply because they need the stock, you stand in your own light.
Automobiles do not increase in value; they depreciate every day.
Next spring you will not get over 50% of what we will offer you today.
If you have your car consigned now get it back.
Then come and see us.
We will buy it and give you cash.
TIMES SQUARE AUTOMOBILE COMPANY, 1332 MICHIGAN-AV.

## Why Buy a Cheap Car?
WHEN YOU CAN BUY
A rebuilt Stoddard-Dayton, fully equipped and guaranteed for;
1907 .................... $1,350
1908 .................... 2,000
McDUFFEE AUTO CO., 1449 Michigan-av.

CLEARANCE SALE OF USED AUTOMOBILES.
$90 Olds runabout; top; good tires.
$250 Rambler, 2 cyl., 16 h. p., 4 passenger.
$275 Autocar, 2 cyl., shaft drive, 4 passenger.
$375 Buick, 2 cyl., 5 passenger.
$360 Franklin, 4 cyl., 4 pass., oil and gas lamps.
$525 Buick, 5 passenger, top, lamps, etc.
$600 Ford, 4 cyl., 24 h. p., 7 pass., full equipment.
$900 Woods electric brougham; looks like new.
$1,000 Wayne, 45 h. p., limousine; in good order.
$1,500 Moline, 1909 model; practically new.
$1,500 '08 Pope-Toledo, 7 pass., rebuilt, repainted.
G. E. HOLMES & CO., 1502 Michigan-av.

GOOD VALUES IN USED MAXWELL AUTOMOBILES—
'06 Maxwell runabout, top, lamps, glass front; $350.
'07 Maxwell runabout, top, lamps; $450.
'08 Maxwell runabout, top, lamps, glass front; $550.
'08 Maxwell, 20 h. p. delivery wagon, inclosed body; a bargain.
Maxwell-Briscoe Chicago company, 1407 Michigan-av.

SAVE STORAGE BILLS.
GET A PORTABLE GARAGE and have your automobile under lock and key. One of our garages cost you less than one year's storage.
WE BUILD ALL SIZES AND KINDS.
SEND FOR CATALOGUE AND PRICES.
KARR PORTABLE HOUSE CO.
L. V. 3356. 121 W. Irving Park-blvd.

WHY NOT GET YOUR TOP AND WIND shield from the factory DIRECT and pay the FACTORY PRICE ONLY? Office address, Suite 407-10 Stone Bldg., Chicago.

FOR SALE—AT MANUFACTURER'S COST—High grade automobile folding windshields, fitted to your car. OGDEN WINDSHIELD CO., 1655 Ogden-av. Lawndale 813.

FOR THE VERY BEST VALUE IN USED STODdard-Dayton cars in any style come to the makers. The MacDuffee Automobile Company, 1501 Michigan-av.

CHEAP FOR CASH, 4 CYL. MITCHELL TOURing car, 4 cyl. Mitchell roadster, 2 cyl. Logan delivery. A. RUSSOM, 264 E. 30th-st., near Michigan.

WOODS ELECTRIC STANHOPE, NEW BATteries; overhauled; perfect condition; must sell this week for $375. HAYNES AUTO CO., 1702 Michigan-av.

NEW AND USED CARS FOR SALE AND EXchanged; finest closed automobiles for hire at carriage rates. North Halsted Automobile Co., 1598-1600 N. Halsted-st. Lake View 1323.

WOODS ELEC. CHAIN DRIVE '07 BRGM, $1,800. Columbia chain drive, '07 victoria........ 500. New Exide batteries thoroughly overhauled, painted, and guaranteed. HEEREY, 5412 Lake-av.

TONNEAU BODIES, $30; NEW AND UPHOLstered; transmission, $20 each. Get our list. AUTO PARTS CO., 54 W. Jackson.

$2,500—THE POWERFUL GROUT, 35-40 H. P., selective type transmission, fully equipped. Chicago agent, H. E. HALBERT, 437 Douglas-blvd.

"STANLEY STEAMER, CAN YOU BEAT IT?" STANLEY MOTOR CARRIAGE COMPANY, 2335 State-st., Chicago. Phone Cal. 924.

WESTERN MOTOR CAR CO., DISTRIBUTER FOR STEARNS CAR, 1412 and 1414 Michigan-av. Phone Cal. 3237.

FOR SALE—4 CYLINDER MITCHELL TOURing car, folding top, glass front; just overhauled; $700. MRAZ, 2238 Evanston-av.

C. P. KIMBALL & CO., Automobiles. Bodies. Repairing. Repainting. 815 Michigan-av.

ACME—GUARANTEED 10 YEARS. G. L. SCHOFIELD & CO., 1806 Michigan-av. Phone Calumet 997.

LINDSKOG AUTO LIVERY — REMODELING; barg. in used models. 3522 Vincennes-av. Doug. 1979.

FOR BEST BARGAINS IN USED RAMBLER cars of any style come to the manufacturers. THOS. B. JEFFERY & CO., 1464 Michigan-av.

TRIUMPH SELF-STARTING CARS; GET CATalogue No. 14. Christopher Bros. Mfg., 1040 Sheffield-av.

WANTED—TO BUY USED AUTOMOBILE, HIGH class make, roadster, full equipment; will pay good price. Address K 198, Tribune.

VERY BEST VALUES IN USED PEERLESS and other high grade cars, overhauled and guaranteed. Address T C 188, Tribune.

IF YOU ARE INTERESTED IN A HIGH GRADE used automobile write to the Monsen Gunning Company, 542-44 Wabash-av. Phone Har. 1761.

SOME VERY CHOICE BARGAINS IN USED electrics. BAKER ELECTRIC VEHICLE AGENCY, 1714 Michigan-av. Phone Calumet 1742.

BERLIET [FRENCH] 1909 MODELS NOW IN. WALDEN W. SHAW COMPANY. Calumet 2735. 21st-st. and Michigan-av.

2D HAND AUTOS, GUARANTEED LIKE NEW. Send for illustrated catalogue. Nyberg Auto Works, 2437 Michigan-av. Calumet 1858.

WILLIAMS AUTO REPAIR CO.—REBUILDING, repairing, painting; new parts made; general machine work. 50-52 E. 39th-st. Phone Aldine 1637.

ELECTRIC STANHOPE, REPAINTED, IN good shape; $300; cash only. Address J C 447, Tribune.

BEFORE BUYING A USED CAR SEE OUR complete list of cars and prices. HAYNES AUTO CO., 1702 Michigan-av.

MITCHELL — COME TO US FOR THE BEST used Mitchell cars; our own guarantee. MITCHELL AUTO CO., 1466 Michigan-av.

ILLINOIS AUTO LIVERY, 1446 INDIANA-AV. PHONE CALUMET 3350.

WANTED—LIGHT TOURING CAR OR ROADster; must be in good condition and worth the money; spot cash. Address W L 445, Tribune.

BARCO BRASS OR ALUMINIUM EXHAUST horns, cut-outs. Experimental and repair work. Barco Brass and Joint Co., 56 N. Jefferson-st.

FOR SALE—SINGLE CYLINDER CADILLAC, good running condition; have bought larger car; $150. Address F 438, Tribune.

SACRIFICE 32 H. P. ATLAS ENGINE PUMP, water tank, almost new. DAWSON, 47 S. Jefferson-st.

WANTED—A 4 CYL. AUTO, NOT LESS THAN 30 H. P., for spot cash; no junk. Address T E 209, Tribune.

REO RUNABOUT, EXTRA SEAT, FULL EQUIPment; good condit. $300. Address D 520, Tribune.

WANTED — HIGH GRADE 1908 ROADSTER for spot cash. Address 600 Dearborn-av.

## AUTOMOBILES.

# THE HAYNES

AUTOMOBILE COMPANY, 1702 Michigan-av., has the following used cars for sale at the prices given. These were taken in part payment for new Haynes; they have been THOROUGHLY OVERHAULED, and our good name is back of the statement that THEY WILL "STAND UP" as long as you will want to use a car.

| | |
|---|---|
| Haynes model S, gentleman's roadster | $1,800 |
| Haynes model R, 4 cyls., 50 h. p. | 1,000 |
| Pope-Toledo, 2 cyls., 5 pass. | 300 |
| Woods Electric, batteries rebuilt | 375 |
| New Haynes, model T, fully equipped | 2,300 |
| Haynes model O, 30 h. p., fully equipped | 1,000 |
| Haynes model S, touring car, '08, fully equipped with magneto, top, glass, and speedometer | 1,250 |
| Two 2 cylinder engines, with magneto, 20 h. p. each | 275 |

N. B.—HAYNES CARS have "cleaned up" a great majority of the reliability contests in this vicinity.

COEY — PHONE CALUMET 1042.
TAXICABS, LIMOUSINES, AMBULANCES, NEVER CLOSED.
We originated the taxicab system in Chicago. Our cabs cannot beat you because our meters are attached to front wheel; those attached to rear wheel register dimes and dollars every time the wheel slips and spins on slippery track.

## MOTORCYCLES AND BICYCLES.

INDIAN MOTOCYCLES.
THE SENSATION OF THE N. Y. SHOW.
Chain or Belt.
Low saddle position.
Band Brake, Mechanical Valves, etc.
Two exhibits—Coliseum Annex and at our showrooms.
ORDER NOW and INSURE EARLY DELIVERY.
HENDEE MFG. CO., 1251 Michigan-av.

WANTED—50 GOOD SECOND HAND WHEELS at once for country orders; bring wheels and get our cash offer. Mead Cycle Co., 23-25 N. Clinton-st.

THE THOR MOTORCYCLE 1909 CATALOG ready. Aurora Automatic Machinery Company, Aurora, Illinois.

YOU CAN'T AFFORD TO PURCHASE A MOtorcycle unless you know all about a HARLEY-DAVIDSON. C. LANG, 35 Adams-st.

## MACHINERY.

A THOUSAND SECOND HAND DYNAMOS AND motors in stock. We repair everything electrical. We rent machinery. Call and see our supply department. Guarantee Electric Co., Clinton and Adams-st.

FOR SALE—18X48 AND 14X36 CORLISS ENgines, 14x14, 13x13, 12x12, and 11x16 Automatic engines. Lot of other engines and pumps. The E. H. WACHS CO., 158 Indiana-st.

FOR SALE—11X16, 14X20 PORTER ENGINES, 60 x16, 60x18 boilers, 25 h. p. boiler, 60 h. p. Econ. boiler, 2 21 in. dbl. lea. belts 110 feet. Other engines. A. L. SCHULTZ & SONS, 570 Elston-av.

DIES, TOOLS, PUNCH PRESS WORK, HARDware specialties, patent articles, special machine work. Auto Machine works Co., 214 S. Clinton-st., Chicago. Tel. Harrison 6007.

FOR SALE—PLAIN MILLER 24 IN. DRILLS, 14 in. lathes, ¼ in. riveter, grinders, hack saws, 2 brass Fox lathes. E. L. Essley Machy. Co., 67 W. Washington-st.

FOR SALE—1 75 H. P. HIGH PRESSURE FIREbox boiler, 1 6 by 8 inch duplex air compressor. John Gubbins, 310, 84 La Salle-st. Phone Main 5087.

ONE 2½ H. P. MEITZ & WIESS KEROSENE engine. Very cheap for immediate sale. Colborne Mfg. Co., 33 E. Indiana-st.

FOR SALE—ROYAL ELECTRIC COFFEE MILL, ¼ h. p., No. 9; first class condition. Address J. LOWENSTINE & SONS, Valparaiso, Ind.

BOILER BARGAINS — SEVERAL SECOND hand portable vertical and horizontal tubular boilers and tanks. Page Boiler Co., 14 Larrabee-st.

ENGINES, PUMPS, AND ICE MACHINES Repaired; day, night, or Sunday. Clyde Machine Works, 39th and Union. Yards 665.

## LIGHT MANUFACTURING.

MOORE & CO., INDIANA AND FRANKLIN-sts. Tel. North 1819. Metal specialties, dies, tools, light and heavy stamping, machinery, models.

DIES, TOOLS, JIGS, EXPERIMENTAL WORK, special machinery, reasonable. C. F. SCHMERKER & CO., Phone West 1890. 590 West Lake-st.

CAST IRON BRAZING, DIE, AND TOOL CO., 88-92 W. JACKSON-BLVD. Models, dies, tools, press work, automatic machinery; anything in metal, brazing, welding.

DIES, TOOLS, AND MFG. METAL SPECIALties. National Stamping and Elec. Wks., 153 S. Jefferson-st. Tel. Monroe 287. Rep. will call.

HOEFT & CO., 118 MICHIGAN-ST., COR. LA Salle-av., Main 1044. Dies, presses, models, machinery, light and heavy punch press work.

RICHARD A. SCHULTZ, 141 E. ONTARIO-ST. No. 1335—Designer and builder special mach., metal specialties, electrical apparatus; repairs.

LET US BE YOUR FACTORY. MODEL AND experimental work; tools, dies, and novelties. Acorn Brass Mfg. Co., 51 N. Peoria-st.

WE DESIGN AND BUILD SPECIAL MACHINery. Estimates and advice cheerfully furnished. THE BELL & HOWELL CO., 90 Illinois-st.

ENGINES, PUMPS, AND ICE MACHINES REpaired, day, night, or Sunday. Clyde Machine Works, 39th and Union. Phone Yards 665.

MANUFACTURERS OF METAL SPECIALTIES, patent articles, dies, stamping, scr. mchn. work, special washers. Quadriga Mfg. Co., 18 S. Canal-st.

## INSTRUCTION.

WANTED—LADIES TO LEARN HAIRDRESSing, manicuring, facial massage, chiropody, and electrolysis [removing hair by electricity]. Thoroughly practical training by free clinic and careful instructions. Few weeks completes. Outfit given each student. Diplomas granted. Some money earned from start. Steady positions waiting graduates. Call or write. Moler College, 435 Wabash-av.

THE BERLITZ SCHOOL OF LANGUAGES, Auditorium [Congress-st. entrance], Telephone Harrison 392. Native teachers, all languages, best method. SPECIAL COMMERCIAL SPANISH COURSE EVENINGS AT REDUCED RATES.

AMERICAN ACADEMY OF LANGUAGES—"BY NATURE'S METHOD." A school that guarantees success and satisfaction. COME AND TAKE YOUR LESSONS; PAY WHEN SATISFIED. 1705 Auditorium Tower.

INSTRUCTION IN ARTISTIC CHINA PAINTing, conventional and naturalistic classes Saturday, also Sunday mornings. DELY & BURKLUND, 1283 W. Madison-st., near California-av. Phone West 2807.

FRENCH, SPANISH, GERMAN, AND ITALIAN taught exclusively by natural method; day and evening classes for adults and children. PAUL R. BLANCHET, 1707 Kenmore-av. Phone Irving 675.

RAGTIME PIANO PLAYING POSITIVELY taught in 20 lessons; no money in advance. Booklet sent free. CHRISTENSEN, 315 S. Western-av.

WANTED—PUPILS, EXPERIENCED, SUCCESSful French teacher, Parisian accent; best refs. 188 Eugenie, Fine Arts. Phone 776 Black.

WE TEACH YOU TO PASS CIVIL SERVICE, teachers' and college entrance examinations. Balfour-Johnson School, 1017 Schiller Bldg., Chicago.

ENGLISH, GRAMMAR, AND COMPOSITION, rhetoric, Latin, mathematics, history, law. EDWARD HAM, A. B., LL. B., 4730 Kenwood-av.

MEN AND WOMEN—TO LEARN BARBER trade; low rate of tuition, tools furnished, positions secured. Bridgeford's College, 452 State-st.

SINGING, DANCING, DRAMATIC ART, ETC. 127 La Salle-st., near Madison. P. J. RIDGE.

## BUILDING MATERIAL.

LET US FIGURE YOUR PLANS—Money and time saved by using stock mill work; modern designs; lowest prices; quality the best; prompt delivery, anywhere in city, suburbs, or country. We will call for plans. Phone, call, or write for big new catalog.
SCHALLER-HOERR CO.
608 Atwood Bldg. Phone Main 3372.
500-512 S. California-av. Phone West 1215.

FOR SALE—CHEAP—5,000,000 FEET NEW AND used pine lumber, timber, joists, flooring boards, siding, lath, shingles, sash, doors, mantels, enamel bath tubs, washstands, closets, sink, laundry tubs. WESTERN WRECKING & LUMBER CO., 33D-ST. AND WENTWORTH-AV. PHONE YARDS 1275.

YOUR OPPORTUNITY—Rough boards, $10 per M. ft.; 1x4 and 1x6 flooring, $13; maple flooring, $12, and all lumber and building materials equally cheap; brick and rubble stone. The Garden City Wrecking and Lumber Co., Loomis and 47th-sts. Telephone Yards 289.

BUILDERS, ATTENTION! STOCK PLANS, $1; 5 sets made to order, $10; cottage, house, 2 flat, or store. Catalogue 25 cents. PERLEY HALE, licensed architect, 501 Atwood Bldg.

BIG STOCK CLEANED 2D HAND AND NEW lumber, all kinds, for sale cheap; bathtubs, closets, sinks, etc.; 30th and Halsted-sts. Phone Yards 1294. E. B. Carr Wrecking Co.

WANTED—2D HAND FENCE TO INCLOSE VAcant lot; state price. 832 Milwaukee-st., 2d fl.

## DANCING SCHOOLS.

PROF. KENERSON'S PRIVATE DANCING Academy, 632 N. Clark-st., near North-av.—Class Monday evenings. 10 lessons and 10 assemblies; ladies, $4; gentlemen, $5. Assemblies every Tuesday evening. Private lessons at any time. Waltz, two-step, and all the latest dances guaranteed. Lady assistant.

WALTZ, TWO STEP, ETC., STAGE DANCING. [Success or no pay. No failures.] Miss M. Long, PROF. RIDGE, 127 La Salle-st., near Madison. Call for circulars. Two entire floors, 10 teachers.

PROF. MORRISON, 2813 INDIANA-AV.—Waltz, two-step guaranteed; the only private school on S. Side.

FANCY DANCING, DAY OR EV'G CLASSES, 10 lessons, $5. Apply Hinshaw Conservatory, Kimball Hall.

## MUSICAL AND DRAMATIC.

WANTED—BY A BAND OF 40 PIECES, ORGANized for pleasure among workmen in a large factory, an American workingman to serve as leader; best of references required. Address X N 16, Tribune.

FOR SALE—RARE COLLECTION OF CLASSIcal music, including many modern operas; bargain. Call and inspect. MME. E. ELLIS, 5733 Calumet-av.

LADY VAUDEVILLE PIANIST, THOROUGHLY experienced; fake; perfect sight reader. Address K 164, Tribune.

TO RENT—FINE FURNISHED MUSIC STUDIO, central, all or part time. Address T A 246, Tribune.

SONG WORDS WRITTEN, ORIGINAL OR YOUR own ideas. Address K 190, Tribune.

TIME IN CENTRAL MUSIC STUDIO TO RENT one day, $5 per mo. Call 4 p. m., 613 Handel Hall.

## ELECTRIC SIGNS.

DO NOT BUY AN ELECTRIC SIGN BEFORE calling us up. Haller Sign Works, 310 S. Clinton-st., near Harrison. Phone Har. 6420.

## MUSICAL INSTRUMENTS.

ADAM SCHAAF PIANOS FOR ECONOMICAL PURCHASERS. THEY LAST A LIFETIME.
You pay no fancy price for reputation. Just a fair profit over the cost of manufacture.
SPECIAL BARGAINS.
In good used upright pianos. PAYMENTS TO SUIT.

| | |
|---|---|
| 3 upright pianos for beginners | $50, $75, $ 85 |
| 3 Vose & Sons upright pianos | $95, $110, 125 |
| Weber upright piano | 125 |
| Estey upright piano | 100 |
| Bauer upright piano | 100 |
| Pease upright piano | 125 |
| Adam Schaaf upright piano | 165 |
| A. B. Chase upright piano, mahogany case | 200 |

And 50 others, including Steinway, Chickering, Knabe, and other standard makes, from $100 to $250.

ADAM SCHAAF, ESTABLISHED 1873. 147-149 West Madison-st., corner Union-st.

ONE WAY TO MAKE A SUCCESS IN PIANO selling is to sell them so cheap that we are beyond competition.
Another way is to make them so good that we have no competition. We favor the latter, but are striving for both ways.
Come and see us.
See the bargains we are offering. We have several pianos ranging in price from $25 to $75; both uprights and squares, that would be good for beginners.
We have several good uprights around $100 to $150, fine bargains, in perfect condition.
We also have
1 Weber upright, dark case, fine condition....$215
1 Decker Bros. mah. case, looks like new.....215
1 Chickering Bros., good as new.....[illegible]
1 Art Case Bush & Gerts upright [$600] now..275
Other bargains too numerous to mention.
GEO. P. BENT COMPANY, 211 Wabash-av.

BARGAINS IN USED PIANOS
FOR THIS WEEK ONLY.
$305 buys a $650 player piano, including 1 dozen rolls of music.
$175 buys a $300 piano.
$185 buys a new sample piano.
$75 buys 2d hand Kimball piano.
Also some choice bargains in new pianos at terms to suit; rented pianos from $3 per month up; one year's rental applies on purchase.
CABLE-NELSON PIANO CO., 209 State-st. 4th floor Republic Bldg.

TWICHELL'S BARGAINS IN USED PIANOS.
$200 buys Steinway upright.
$110 buys Emerson upright.
$100 buys Chickering upright.
$100 buys Kimball upright.
$75 buys Decker upright.
$50 buys Rosewood upright.
$15 buys good square.
EASY PAYMENTS. PIANOS TO RENT, $3.00.
J. O. TWICHELL, 231 Wabash-av.

**Vose** PIANO CO. HAVE A CHOICE lot of slightly used pianos of various standard makes at prices from $150 upward. Each one a bargain in proportion to cost. Call and see them.
VOSE & SONS PIANO CO.,
TWO-FOUR-SIX [246] WABASH-AV.

FREE TRIAL 30 DAYS FREE—$145 buys brand new $300 Kenmore piano; if satisfactory pay $1 per week.
FREE—SQUARE PIANOS—FREE. One month in your own home, $15 to $35; if satisfactory pay 50c. per week.
No first money required; second hand pianos, Kimball upright, $110; Steinway, little used, upright, $145; Chickering, almost new, upright, $95; Cable small upright, $65; Knabe, good tone, $75. Free for 30 days in your home; if satisfactory pay $3 per month. P. A. STARCK PIANO CO., 204-206 Wabash-av.

ANY PIANO ON OUR FLOORS ON
30 DAYS' FREE TRIAL
IN YOUR OWN HOME.
Then easy weekly or monthly payments as low as $1 weekly.
LOOK INTO THIS TODAY.
SIEGEL, COOPER & CO.

BAUER PIANOS.
We are offering discontinued style of new Bauer pianos at greatly reduced prices.
Pianos to rent from $3.50 to $5 per month.
JULIUS BAUER & CO., 250-252 WABASH-AV.

BARGAINS. PIANOS. BARGAINS. Chase Bros. [the original Chase], Hackley, Boltwood, and Carlisle.
If you are in the market for a piano as good as there is made at the right price, purchase one of these wholesale samples, cash or time payments. Call or write for catalogues and prices.
CHASE BROS. PIANO CO.
Take elevator. 311-313 Wabash-av. 3d floor.

DON'T BUY A PIANO UNTIL YOU INSPECT the excellent bargain we are offering. Used pianos of makes such as Emerson, Mathusek, Hallet & Davis, Harvard, Haines Bros., Reed & Sons, and others from $125 up. Easy terms. THE JOHN CHURCH CO., 258-260 Wabash-av.

NEW PIANOS, $150, $200, $300, AND UP. Second hand pianos, $85, $125, $150, and up. Organs, oak and walnut, $7, $12, $15, $20. Square pianos, $15, $20, $25, $30. Payments, $1, $1.50, $2 per week. Storey & Clark Piano Co., 255 and 257 Wabash-av.

BUY THE BEST STANDARD PLAYER PIANO music rolls on the market at the lowest prices at the retail warerooms of the Melville Clark Piano Co., Steinway Bldg., 17 E. Van Buren-st., Chicago. Manufacturers of the incomparable 88-note Apollo player piano.

BUY AN ADAM SCHAAF PIANO FOR YOUR Home. No investment you can make will prove so profitable or satisfactory. ESTABLISHED 1873. ADAM SCHAAF, 147-149 W. Madison-st., corner Union-st.

THE BISSELL-COWAN PIANO CO.—Entire second floor Fine Arts Bldg. Chickering & Sons, Wm. Knabe & Co.'s pianos; desirable second hand pianos always on hand; catalogues and prices mailed on request.

SOHMER PIANOS, EMERSON PIANOS, AND Fischer pianos sold exclusively in Chicago by J. O. TWICHELL, 231 Wabash-av.

CASH BUYS THREE BEAUTIFUL $350 UPright mahogany pianos, slightly damaged in shipping, for $145 each; Chickering upright, used, $150; terms. SAMUEL BLOCK, 220 Wabash-av.

IT'S THE HARP IN THE RIEDLING. HAVE you seen it? Write us about it. A. I. RIEDLING PIANO CO., Manufacturers. E. H. WALTER, Manager. Suite 1205, 209 State-st., Chicago, Ill.

FOR SALE—SECOND HAND EMERSON, $85; 2D h. Fischer, $150; 2d h. Kranich & Bach, cheap; almost new Knabe, bargain; new pianos, $6 per month. Great bargain at KING'S, 271 Wabash.

A NEW $300 NELSON PIANO, NEVER USED, taken in exchange for a debt; will sell cheap for cash. 95 E. Washington-st., Room 43.

FOR SALE—CHICKERING UPRIGHT PIANO, $90, in storage, cost $425. Call at 99 Ogden-av., first floor.

A. B. CHASE PIANOS ARE THE BEST AND sold only by Grosvenor, Lapham & Co., 5th floor of the Fine Arts Building, 203 Michigan-av.

HIGH CLASS BARGAINS IN NEW AND USED pianos, player-pianos, and piano players. The Baldwin Co., 269 Wabash-av.

CELEBRATED HIGH GRADE BUSH & GERTS pianos for sale or for rent only at Bush Temple of Music, home of Bush & Gerts Piano Co.

BARGAINS IN USED ELECTRIC PIANOS, AUtomatic Musical Co., M. J. KENNEDY, Mgr., 932 Republic Bldg. Tel. Har. 6686.

MY ELEGANT UPRIGHT PIANO; YOUR OWN price for cash. 3649 Prairie-av.

$95 BUYS HALLET & DAVIS UPRIGHT PIANO, fine tone. 734 E. Belmont, near Lincoln-av.

VOSE & SONS UPRIGHT PIANO; BARGAIN; only $95 cash; must be sold. 569 W. Madison-st.

LATEST INSIDE PLAYER PIANO FOR LESS than half price, cash or time. 629 Larrabee-st.

$75 BUYS $400 KIMBALL UPRIGHT PIANO, cash or time. 629 Larrabee-st., near Center-st.

WE HAVE 21 ELECTRIC PIANOS FOR SALE at once; easy terms. BOLLER, 1772 Milwaukee.

FOR SALE—$500 CHURCH ORGAN, OAK CASE, only $90 cash. 99 Ogden-av.

## CONTRACTS TO LET AND WANTED.

PAINTER AND PAPERHANGER WANTS CONtracts; work guaranteed. Tel. Aldine 301.

## MISCELLANEOUS.

WANTED—FIRST CLASS BAG OR SUIT CASE; must be cheap. Address K 287, Tribune.

## STEAMSHIP LINES.
### Ocean Navigation.

NORTH GERMAN LLOYD—
FAST EXPRESS SERVICE.
PLYMOUTH—CHERBOURG—BREMEN, 10 A. M.

| | | | |
|---|---|---|---|
| Kaiser Wm. II. | Mar. 2 | K. Wm. d. Gr. | Mar. 30 |
| Cecilie | Mar. 2 | Kais. Wm. II. | Apr. 6 |

TWIN SCREW PASSENGER SERVICE.
BREMEN DIRECT—10 A. M.

| | | | |
|---|---|---|---|
| †Pr. Fried. Wm. | Feb. 23 | Koeln | Feb. 27 |
| Brandenburg | Feb. 25 | Gneisenau | Mar. 11 |

†Calls Plymouth and Cherbourg.
MEDITERRANEAN SERVICE.
GIBRALTAR—ALGIERS—NAPLES—GENOA.
Sailing at 11 a. m.

| | | | |
|---|---|---|---|
| K. Luise | Feb. 27 | K. Albert | Mar. 13 |
| P. Irene | Mar. 6 | *Neckar | Mar. 20 |

*Does not call at Algiers and Genoa.
North German Lloyd Travelers' Checks.
H. CLAUSSENIUS & CO., General Western Agents, 95 Dearborn-st.

FOR A SHORT VOYAGE TO THE CONTINENT TAKE A GIGANTIC TWIN SCREW FLYER OF THE
COMPAGNIE GENERALE TRANSATLANTIQUE
NEW YORK TO HAVRE—PARIS.

| | | | | |
|---|---|---|---|---|
| La Savoie | Feb. 25 | Mar. 26 | Apr. 22 | May 20 |
| La Touraine | Mar. 4 | Apr. 1 | Apr. 29 | May 27 |
| La Lorraine | | Apr. 8 | May 6 | June 3 |
| La Bretagne | Mar. 11 | | | |
| La Provence | Mar. 18 | Apr. 15 | May 13 | June 10 |
| *S. S. Chicago | Feb. 27 | Mar. 27 | May 8 | June 5 |

*Extra Sailings. New one class cabin steamer at $35 and $60.
M. W. KOZMINSKI, G. W. Agt., 71 Dearborn-st.

ALLAN LINE STEAMSHIP CO.
Picturesque St. Lawrence route.
THE ONLY LINE running
TURBINE STEAMERS MONTREAL TO LIVERPOOL. Weekly sailings Liverpool, Glasgow, London, and Havre.
ALLAN & CO., 174 E. Jackson-blvd., Chicago.

HOLLAND-AMERICA LINE—
TWIN SCREW PASSENGER SERVICE.
NEW YORK—ROTTERDAM, via BOULOGNE.

| | | | |
|---|---|---|---|
| Statendam | Feb. 23 | Ryndam | Mar. 23 |
| Noordam | Mar. 9 | New Amsterdam | Mar. 30 |

Holland-America Line, 69 Dearborn-st., Chicago.

COOK'S HOLY LAND TOURS—ALL INCLUDE EGYPT. BOOKLETS. THOS. COOK & SON, 234 S. Clark-st.

## STEAMSHIP LINES.
### Ocean Navigation.

ACROSS THE ATLANTIC IN 4 DAYS AND 15 HOURS. ALL—RECORDS—BROKEN BY THE OLD RELIABLE CUNARD LINE, ESTABLISHED 1840. THE NEW QUADRUPLE SCREW TURBINE S. S. LUSITANIA AND MAURETANIA. 790 feet long, 32,000 tons, 70,000 H. P. Largest, fastest, and most magnificent of vessels. Have elevators, lounges, daily papers, and band. N. Y. & BOSTON, QUEENSTOWN, LIVERPOOL. Passengers booked through to London and Paris.

| | | | | | |
|---|---|---|---|---|---|
| Saxonia, Boston | Feb. 23 | Mar. 23 | Apr. 20 | May 18 | |
| MAURETANIA | Feb. 24 | Mar. 17 | Apr. 14 | May 5 | |
| Lucania, N. Y. | Mar. 3 | Apr. 7 | | July 7 | |
| Ivernia, Boston | Mar. 9 | Apr. 6 | May 4 | June 1 | |
| LUSITANIA, N.Y. | Mar. 10 | Mar. 31 | Apr. 28 | May 19 | |
| Campania, N. Y. | Mar. 24 | Apr. 21 | May 12 | June 9 | |

SPECIAL ANNOUNCEMENT.
CUNARD HUNGARIAN-AMERICAN LINE.
Ideal Winter cruises to Summer Climes.
TO ITALY AND EGYPT [ALEXANDRIA], CALLING AT AZORES AND MADEIRA, BY THE GIGANTIC NEW FAST LEVIATHAN CARMANIA—Triple Screw Turbine.
The Largest Triple Screw Steamship Afloat. 676 feet long, 20,000 tons, and ONE OF THE LARGEST IN THE WORLD.
To Azores, Madeira, Gibraltar, Genoa, Naples, Alexandria. } CARMANIA MARCH 4.
Has Grill Rooms, Lounges, Daily Papers, Band.
Supplements the new modern twin screw steamers

| | | | | |
|---|---|---|---|---|
| Pannonia | Mar. 25 | May 13 | July 1 | Aug. 19 |
| Carpathia | Apr. 1 | May 20 | July 8 | Sept. 2 |
| Slavonia | Apr. 15 | June 3 | July 22 | Sept. 9 |
| Ultonia | Apr. 29 | June 17 | Aug. 5 | Sept. 23 |

Travelers' checks good all over the world.
F. G. WHITING, Mgr., Dearborn and Randolph-sts.

AMERICAN LINE—
PLYMOUTH—CHERBOURG—SOUTHAMPTON.

| | | | |
|---|---|---|---|
| ST. PAUL | Feb. 20 | ST. LOUIS | Mar. 6 |
| NEW YORK | Feb. 27 | PHILAD'PHIA | Mar. 13 |

PHILADELPHIA—QUEENSTOWN—LIVERPOOL.

| | | | |
|---|---|---|---|
| Merion | Feb. 20 | Merion | Mar. 27 |
| Haverford | Mar. 13 | Friesland | Apr. 10 |

ATLANTIC TRANSPORT LINE.
NEW YORK—LONDON DIRECT.

| | | | |
|---|---|---|---|
| MINNEHAHA | Mar. 6 | MINNEAPOLIS | Mar. 27 |
| MINNETONKA | Mar. 20 | MINNEHAHA | Apr. 10 |

RED STAR LINE.
NEW YORK—ANTWERP—PARIS.

| | | | |
|---|---|---|---|
| VADERLAND | Mar. 6 | ZEELAND | Mar. 13 |
| KROONLAND | Mar. 13 | VADERLAND | Apr. 3 |

WHITE STAR LINE.
NEW YORK—QUEENSTOWN—LIVERPOOL.

| | | | |
|---|---|---|---|
| BALTIC | Feb. 27 | BALTIC | Mar. 27 |
| CELTIC | Mar. 12 | CEDRIC | Apr. 3 |

PLYMOUTH—CHERBOURG—SOUTHAMPTON.

| | | | |
|---|---|---|---|
| TEUTONIC | Feb. 24 | MAJESTIC | Mar. 10 |
| ADRIATIC | Mar. 3 | OCEANIC | Mar. 17 |

BOSTON—QUEENSTOWN—LIVERPOOL.

| | | | |
|---|---|---|---|
| CYMRIC | Mar. 24 | May 1 | May 29 |

New York and Boston to ITALY AND EGYPT Via Azores, Madeira, and Gibraltar.

| | | | | |
|---|---|---|---|---|
| CRETIC | Feb. 27 | Apr. 2 | May 15 | June 26 |
| ROMANIC | Mar. 13 | Apr. 17 | May 22 | July 3 |
| FINLAND | Mar. 18 | Apr. 24 | | |
| CANOPIC | Mar. 27 | May 8 | June 19 | July 24 |

CEDRIC | 21,035 TONS. Largest in the trade. | FEB. 20
F. C. BROWN, Western Passenger Agent, Phone Central 139. 90-96 Dearborn-st.

CRUISES TO JAMAICA, COLON [Panama], SAVANILLA, CARTAGENA, SANTA-MARTA, PORT-LIMON. 3 WEEKS' TRIPS, $125. 25 DAYS' CRUISE, $110. Weekly sailings by New 6,000 ton PRINZ STEAMERS. Leave New York Feb. 19-27, March 5-13.

JAMAICA
Only $45. Round trip, $85.50. Attractive tours in Jamaica, including all expenses from [13 days] $105 upward. Send for full particulars.
HAMBURG-AMERICAN LINE, Atlas Service. 159 RANDOLPH-ST., CHICAGO.

CANADIAN PACIFIC—
LESS THAN FOUR DAYS AT SEA.
WEEKLY SAILING BETWEEN MONTREAL, QUEBEC, AND LIVERPOOL.
Two days on the beautiful St. Lawrence River and the shortest ocean route to Europe. Nothing better on the Atlantic than our Empresses. Wireless on all steamers.
FIRST CLASS, $80; SECOND, $50; ONE CLASS CABIN, $45.
Ask any ticket agent, or write for sailings, rates, and booklet. C. E. BENJAMIN, G. A., 232 S. Clark-st., Chicago, Ill. Phone Harr. 1713.

CLARK'S CRUISE OF THE "ARABIC."
16,000 tons, fine, large, unusually steady.
ROUND THE WORLD.
From New York, Oct 16, 1909, nearly four months, costing only $650 and up, including all expenses afloat and ashore.
SPECIAL FEATURES: MADEIRA, EGYPT, INDIA, CEYLON, BURMA, JAVA, BORNEO, PHILIPPINES, JAPAN. An unusual chance to visit unusually attractive places.
Spring and Summer Tours to Europe, $250 up.
J. D. O'LEARY, 101 Adams-st., Chicago.
FRANK C. CLARK, Times Bldg., New York.

HAMBURG-AMERICAN LINE—
LONDON—PARIS—HAMBURG.

| | | | |
|---|---|---|---|
| *Patricia | Feb. 20 | *Pretoria | Mar. 6 |
| Amerika | Feb. 27 | Deutschland | Mar. 11 |

*To Hamburg direct.
ITALY { VIA AZORES—GIBRALTAR, NAPLES, AND GENOA.
S. S. BATAVIA ........ *April 13
S. S. MOLTKE ........ †‡April 17
S. S. HAMBURG ....... †‡March 23
*Calls Azores. †Gibraltar. ‡Naples and Genoa.
OCEANA, WEST INDIES. } Cruise Feb. 27—21 days, $150.00 up.
Tourist Dept. for trips everywhere.
HAMBURG-AMERICAN LINE, 159 Randolph-st., CHICAGO.

ANCHOR LINE STEAMSHIPS—NEW YORK—GLASGOW—LONDONDERRY—LIVERPOOL.

| | | | | |
|---|---|---|---|---|
| Furnessia | Feb. 27 | Mar. 27 | Apr. 24 | May 22 |
| Caledonia | Mar. 6 | Apr. 3 | May 1 | May 29 |
| California | Mar. 13 | Apr. 10 | May 8 | June 5 |
| Columbia | Mar. 20 | Apr. 17 | May 15 | June 12 |

Saloon, $67.50 to $72.50; Second Cabin, $42.50 and $45.00; Steerage, $27.50 and $28.75.
NEW YORK AND MEDITERRANEAN PORTS.
Perugia ........ Feb. 27
21-25 SHERMAN-ST. TEL. HARRISON ...

### Lake Navigation.

GOODRICH BOATS, $1.50 TO MUSKEGON AND Grand Haven; $2 to Grand Rapids; 7:45 p. m., Mondays, Wednesdays, and Fridays. $1 to Milwaukee and Racine; 8 p. m. daily except Sunday. Dock foot of Michigan-av. Phone Central 78.

GRAHAM & MORTON TRANS. CO. SEASON CLOSED. SEASON of 1909 will ... MARCH ...

## RAILWAY TIME TABLES.
### WESTERN ROADS.

*Daily. §Sunday. †Ex. Saturday. †Ex. Sunday. ‡Ex. Monday.

## Chicago & North Western

Ticket offices, 212 Clark-st. (Telephone Central 721) and Wells Street Station. Information Bureau, Telephone Main 983 and Automatic 6285.

| Leave | | Arrive |
|---|---|---|
| † 7:00 am | Milwaukee, Madison | 1:15 pm |
| a†8:00 am | Milwaukee, Sheboygan, Manitowoc | a†7:15 pm / a†11:15 pm |
| † 8:05 am / † 8:45 am | Rockford and Freeport / via Elgin | † 1:10 pm / † 3:50 pm |
| a†9:00 am | Milwaukee, Green Bay, Menominee | * 5:55 pm |
| * 9:00 am | St. Paul and Minneapolis, Beloit, Janesville, Madison | * 9:45 pm |
| * 9:00 am | La Crosse, Winona, Minnesota and Dakota | * 9:45 pm |
| * 9:00 am | Marshfield via Merrillan | * 9:45 pm |
| † 9:00 am | Rockford via Harvard | * 1:25 pm |
| | COLORADO SPECIAL. | |
| *10:00 am / *10:00 am | Denver, Omaha and Council Bluffs / Cedar Rapids, Des Moines | * 2:10 pm / * 6:45 am |
| †11:00 am | Elgin, Rockford, Freeport | †12:45 pm |
| †11:30 am | Milwaukee, Green Bay, Sheboygan, Manitowoc, Wausau, Marshfield | a†1:15 pm / a†11:15 pm |
| †12:30 pm | Cedar Rapids and intermediate | † 2:10 pm |
| † 2:00 pm | Milwaukee and Madison | a†11:15 am |
| †3:00 pm | Milwaukee, Green Bay, Menominee | † 4:00 pm |
| a†3:00 pm | Milwaukee, Madison | a†6:55 pm |
| † 4:00 pm | Beloit, Janesville, Madison | †10:00 am |
| † 4:15 pm | Elgin, Rockford, Freeport | * 9:20 am |
| * 5:00 pm | Milwaukee, Sheboygan, Manitowoc, Appleton Jct., Ashland | * 9:30 am |
| * 5:00 pm | Oshkosh ... | † 9:50 am |
| | OVERLAND LIMITED. | |
| * 6:00 pm | Omaha, Sioux City, Ogden, Salt Lake, San Francisco, Los Angeles, Portland | *12:30 pm |
| b†6:20 pm | Elgin, Rockford, Freeport | † 4:45 pm |
| * 6:35 pm | Omaha, Nor. Iowa and Dakotas | * 9:15am |
| | ... Janesville | * 7:55am |
| * 6:30 pm | NORTH SHORE SPECIAL Milwaukee and Racine | * 9:15 am |
| | NORTHWESTERN LIMITED. | |
| * 6:35 pm | St. Paul ... | * 8:00am |
| * 8:00 pm | Milwaukee, Houghton, Marquette | * 7:25 am |
| * 8:00 pm | Sault Ste. Marie (Through Sleeper) | ¶ 7:25 am |
| * 8:04 pm | La Crosse, Winona, Minnesota, Dakota and ... | * 7:10 am |
| | LOS ANGELES LIMITED. | |
| *10:00 pm | Omaha, Salt Lake, Los Angeles | *11:30 am |
| *10:00 pm | Cedar Rapids and Des Moines | * 8:00 am |
| *10:00 pm | St. Paul, Minneapolis and Duluth | * 6:25 am |
| *10:00 pm | Milwaukee, Green Bay | * 7:25 am |
| †10:30 pm | Escanaba | * 7:55 am |
| *10:45 pm | Omaha, Sioux City, Black Hills, Denver, Salt Lake, San Francisco, Los Angeles, Portland | * 8:30 am |
| †10:45 pm | Northern Iowa and So. Dakota | ¶ 8:45 am |
| * 2:45 am | Milwaukee, Ashland, Marquette, Wausau, Marshfield, Grand Rapids | a†9:30 pm |
| * 3:00 am | Beloit, Janesville, Madison, St. Paul, Minneapolis, Superior and Duluth | *11:25 am |
| † 3:00 am | La Crosse and Winona | * 6:25 pm |

(a) Daily Chicago-Milwaukee. (b) Sunday 7:35 p. m. (d) Ex. Sun. north of Green Bay. (x) From Green Bay daily.

## ILLINOIS CENTRAL R. R.

All through trains from Central Station, Lake Front and 12th-st. City ticket office, 117 Adams-st. Phone Central 6270.

| Leave | | Arrive |
|---|---|---|
| * 9:40 am | N. Orleans-Memphis Spcl. | * 9:20 pm |
| * 9:40 am | Evansville | † 5:20 pm |
| * 7:00 pm | Lim'd Memphis-N. Orl'ns, Hot Springs [sleeping cars only] | *10:30 am |
| * 7:00 pm | Birmingham and Jacksonville [sleeping cars only] | *10:30 am |
| * 5:30 pm | N. Orleans, Memphis, H. Sprs., Jacksonville, Birm'gham [coaches only] | * 1:05 pm |
| *10:02 am / *10:15 pm | St. Louis & Springfield—Daylight Special / Diamond Special | * 7:28 pm / * 7:27 am |
| † 8:15 am | Cairo Local | † 5:20 pm |
| * 2:50 am | Southern Fast Mail | |
| * 2:50 am | Evansville | * 6:30 am |
| * 5:30 pm | Mattoon, Decatur, Carb'dale | * 9:30 am |
| † 8:15 am | Bloomington & Chatsworth | † 3:30 pm |
| † 5:20 pm | Bloomington & Chatsworth | † 1:05 pm |
| * 9:10 pm | Cairo and South | * 8:30 am |
| * 4:30 pm | Kankakee & Champaign | *10:00 am |
| * 5:50 pm | Minneapolis-St. Paul Ltd. | * 9:30 am |
| * 6:00 pm | Omaha-Council Bluffs Ltd. | * 9:30 am |
| * 6:00 pm | Dubuque, S. City, S. Falls | * 8:30 am |
| * 8:10 am | Dubuque & Ft. Dodge Exp. | * 8:35 pm |
| * 2:40 am | Fast Mail, Dubuque & West | * 9:35 pm |
| * 2:40 am | Minneapolis & St. Paul | |
| † 2:00 pm | Rockford Passenger | †10:10 am |
| † 3:30 pm | Rockf'd, Freeport, Dubuque | †12:35 pm |

# Books for Half

and books that everybody wants. Better than that—the kind of Shakespeare, Thackeray, George Eliot, and so forth, that you want—good paper, well printed, well bound—editions of high grade.

Better than that—some sumptuous.

Better than that—books for everybody: book-worms, readers for improvement, novel readers, lovers of poetry, fathers' books, mothers' books, and lots of books for children.

Better than that—some of the books are worth five times the money, and all are worth at least double.

**How it happened:**

In the first place, we always clean up our books at least once a year. Our book business has outgrown our facilities; we're going to get more room and better facilities; and we're going to do it exactly right. The first thing is to get rid of all the remnants and surplus. So twice as many books are reduced this year.

Second: To make it doubly worth your while, we have got together about 50,000 books—remainders of editions from the leading publishers in England and this country, mostly English.

Third: We've cut in half the 5,000 remainder of the Harper stock (already selling at one-tenth to two-thirds). We're cleaning house thoroughly, you see.

**What are the books?**

Books for everybody, as we said before. Six or seven hundred different titles, including history, biography, travel, drama, poetry, science, religion, philosophy, and fiction. Here are some which we have the most of:

Shakespeare, large print, illustrated in colors, twenty volumes, $10.

Shakespeare, text of first folio, illustrated, fifteen volumes, $3.75.

Thackeray, large type, 30 volumes, $27.50.

Scott's Novels, illustrated, 25 volumes, $18.75.

George Eliot, very large type, illustrated with photogravures, 10 volumes, $12.

George Eliot, good type, illustrated, 12 volumes, $10.

Jane Austen, large type, an ideal book, 10 vols., $5.75.

Charlotte Bronte, with the Gaskell Life, 12 vols., $6.75.

Poe, Raven Edition, illustrated with photogravures, 10 volumes, cloth, $10; leather $15.

Poe, good type, 10 volumes, $4.

Poe, same type, in pocket size, 10 volumes, $1.25.

Dumas, separate novels, some never translated before, 4 to 8 full-page color illustrations, 35c a volume.

Paine's English Literature, full flexible leather, beautiful for library and handy for pocket, $4.50.

English Men of Letter Series, edited by John Morley; lives of Addison, Coleridge, Sir Philip Sidney, Bacon; 15c each.

"Rare and Famous Books" Series with rare color plates, by Cruikshank, Rowlandson, Alken and others, each volume containing 15 to 50 colored plates, 25 cents each. These books were published at $1.25.

"Books About Books" Series, containing "How to Form a Library," "Walton and the Earlier Fishing Writers," "Old Cookery Books," "Book Song," "Book Verse," 25 cents each.

Victor Hugo, 16 volumes, $12.

Balzac, 16 volumes, $9.

Samuel Richardson, 19 volumes, $15.

Fielding, 12 volumes, $7.50.

Boswell's Johnson, with Tour to the Hebrides, 3 volumes, cloth, $4.50; leather, $9.

Rousseau's Confessions, the finest edition in English, 4 volumes, $6.

Robert Louis Stevenson, 10 volumes, cloth $7.50; leather, $11.

Tales from Blackwood's (magazine), said to be the most famous collection of short stories ever published, 6 volumes, $1.25.

Pocket Edition Classic Essays and Poems, full flexible leather, 50c each volume.

Unit Series—Vicar of Wakefield, Autocrat of the Breakfast Table, Sterne's Sentimental Journey, Sir Roger de Coverley, Darwin's Origin of Species, Browning's Poems, Pilgrim's Progress, Pickwick Papers, Tale of Two Cities, Last Days of Pompeii, Emerson's English Traits, Sheridan's Plays—15c each.

Methuen's Standard Library—Bacon's Essays, Cranford, Southey's Life of Nelson, Imitation of Christ, White's Selbourne, Pilgrim's Progress, 15c each.

Library Classics, in 20 volumes, cloth $12; half leather, $18; separate volumes, cloth, 65c; half leather, $1. The best literature of every age up to the present, with introductory comments by eminent scholars.

Assyrian and Babylonian Literature, 1 volume.
Herodotus: History of Greece, 1 volume.
Great Greek Plays, 1 volume.
Orations of Demosthenes and Cicero, 1 volume.
Livy's History of Rome, 1 volume.
Froude's Cæsar, 1 volume.
Marcus Aurelius and Epictetus, 1 volume.
Creasy's Decisive Battles of the World, 1 volume.
Hallam's Middle Ages, 2 volumes.
Benevenuto Cellini Memoirs, 1 volume.
Great Essays by Great Essayists, 1 volume.
Great English Plays, 1 volume.
Great French and German Plays, 1 volume.
Carlyle's French Revolution, 2 volumes.
Franklin's Autobiography, 1 volume.
De Tocqueville's Democracy in America, 2 volumes.
Heine's Pictures of Travel, 1 volume.

And so on. We haven't room to name the thousands of popular novels by good writers and hundreds of more serious works. Books of one kind and another at 15 to 75 cents. Oh yes! Children's books, 5 to 25 cents. Plenty of books and arranged to save your time.

Plenty of people to wait on you.

**When does the sale start?**

This morning.

## CARSON PIRIE SCOTT & CO

Wabash-Avenue Bookroom

---

## Mandel Brothers

### Handmade combination suits

A remarkable sale of these most comfortable and sensible of all nainsook and batiste undergarments; French hand embroidered. Secured them at considerably less than usual cost; four lots. Third floor, State st.

**French combination suits at 3.75**
Corset cover and skirt; hand-embroidered design, buttonhole finish at neck and armholes, eyelets drawn with ribbon; tucked above waist line; ruffle at skirt, with buttonhole edge and French beading; as illustrated, priced at 3.75.

**French combination suits at $5**
Corset cover and drawers or skirt, handmade; embroidered in dainty floral and French knot designs, splendid buttonhole edge, ribbon drawn eyelets; ruffle at bottom, with buttonhole edge and French beading; as illustrated, $5.

**Handmade combinations at 8.95**
Made of fine French batiste. Corset cover has exquisite embroidered design, scalloped edge with buttonhole finish; tucked above waist line and joined with beading. Ruffle on drawers; embroidered and finished to match cover; 8.95.

**Elaborate combination suits at $10**
Handmade combinations, fine French batiste, embroidered sprays and scalloped buttonhole edge on corset cover, finished with German Valenciennes lace; ruffle on drawers embroidered to match corset covers; as illustrated, $10.

---

## Mandel Brothers

ARE OFFERING THEIR PATRONS THE BEST FUR BUYING OPPORTUNITY IN THE HISTORY OF THE DEPARTMENT, QUOTING

**their entire stock of furs at a reduction of one-third**

NOTHING EXCEPTED FROM THIS OFFER—SPLENDID CHANCE TO BUY FUR GARMENTS OF ALL KINDS—SCARFS, BOAS, MUFFS, ETC.

## Mandel Brothers

ARE CLEARING THEIR ENTIRE MAIN-FLOOR STOCK OF MEN'S FALL AND WINTER CLOTHING, OFFERING

**choice of all fall and winter suits and overcoats at $15**

STAPLE BLUES AND BLACKS INCLUDED; ONLY EXCEPTIONS ARE FULL DRESS SUITS AND FUR-LINED OVERCOATS.

---

RESORTS AND HOTELS | RESORTS AND HOTELS

Over Washington's Birthday
MONDAY, FEBRUARY 22D
—GO TO—

## Atlantic City

It is a popular midwinter holiday period. The ideal weather, diversity of out and indoor pleasures, and specially arranged programmes from a combination that assures you an enjoyable outing.

**THE LEADING HOUSES**
Will Furnish Information, Quote Rates, etc., on application.

| | | |
|---|---|---|
| Hotel Dennis<br>Walter J. Buzby | The Pennhurst<br>Wm. R. Hood | Hotel St. Charles<br>Newlin Haines |
| Haddon Hall<br>Leeds & Lippincott | Marlborough-Blenheim<br>Josiah White & Sons Co. | Hotel Traymore<br>Traymore Hotel Co. |
| Galen Hall<br>F. L. Young, Mgr. | Chalfonte<br>The Leeds Company | Seaside House<br>F. P. Cook's Sons. |

Conveniently reached by fast, comfortable rail service over the Penna. R. R. and B. & O. R. R.

---

## ILLINOIS CENTRAL R. R.

To Unique NEW ORLEANS and the

FEB. 18 MARDI GRAS to 23

SHORT LINE, QUICKEST TIME and THE ONLY LINE WITH DOUBLE TRACKS

and fast, solid double daily through service from Chicago to New Orleans, viz: the "Special," leaving 9.40 a. m., arriving New Orleans 10.55 a. m. next day, and

"THE LIMITED," LEAVING DAILY AT 7 p.m., A SLEEPING CAR TRAIN ONLY

out of Chicago, arriving New Orleans 8.15 p.m. next day. Dining Cars, Buffet Library Cars and Sleeping Cars on both trains.

**Fare, $25.00** Round trip, February 16th to 22d, good leaving New Orleans until March 1st, with privilege of extension to March 18th. Ask for free New Orleans and Mardi Gras literature. Tickets and reservations

City Ticket Office, 117 Adams St., Phone Cent. 4276. R. J. Carmichael, Dist. Pass. Agt.

---

RESORTS AND HOTELS

## THE JEFFERSON

RICHMOND, VA.
The Most Magnificent Hotel in the South
EUROPEAN PLAN EXCLUSIVELY
Rooms single and en suite, with and without bath. Rates $1.50 per day and upwards.
For booklets and reservations address
F. M. FRY, Manager.

**ASHEVILLE, N. C.—The Manor**
THE MANOR is an English-Nine Inn, catering to the best tourist travel. The accommodations are in every way first-class, either in the main building or surrounding cottages.
Good nine-hole golf links within a quarter of a mile of The Manor. Also a private club house within the grounds, with bowling, tennis, pool and billiards

IF GOING TO ATLANTIC CITY, NEW YORK, Phila., or Wash., D. C., send 4c. postage for 36-page Guide of hotels, with rates, City Maps and all steamships. Sent free by Hotel Bureau, Box 949, Atlantic City, N. J. Only "Official" Guide of above cities. Copyrighted.

ADVERTISE IN THE TRIBUNE

---

## Marlborough-Blenheim
ATLANTIC CITY, N. J.

The Leading Resort House of the World
PARTICULARLY ATTRACTIVE DURING
Atlantic's Great Spring Season
of February, March, April and May

Capacity 1100. Two blocks of unobstructed ocean front facing South and overlooking the famous Boardwalk. 400 private baths, each with sea and fresh water. White service in both American and a la Carte dining rooms. Exquisite music. Gold Rolling Chairs, Theatre, Piers, Riding, Motoring, etc.

JOSIAH WHITE & SONS COMPANY

---

RESORTS—EUROPEAN RESORTS—EUROPEAN

## PARIS — The ELYSEE PALACE HOTEL

Avenue des Champs Elysees
On high ground; free from fog; enjoying a maximum of sunshine; famous restaurant and grill; Marchetti's renowned orchestra.
Gen. Manager, JULES CESARI. Tariff from Sleeping Car Co., 281 Fifth Ave., New York Or Town & Country Bureau, 389 Fifth Ave., New York

## PARIS — HOTEL MIRABEAU

A Fashionable Restaurant,
3, RUE DE LA PAIX: Between Opera & Place Vendome.
Entirely rebuilt and has every Modern Installation. Opening March 1st.
MANAGERS: DORIER & GIROIX (of Hotel Hermitage, Monte Carlo).

**PARIS** HOTEL ASTORIA AVENUE DES CHAMPS ELYSEES. Perfect refinement, taste and luxury, suiting best American and English society. Same management at the
**NICE** HOTEL IMPERIAL Magnificent building standing in grounds from Imperial; free from noise and dust. Ideal winter and spring residence for families. Central, yet quiet. Open till June.

BERLIN
## HOTEL BRISTOL
UNTER DEN LINDEN
(The "FIFTH AVENUE" of BERLIN)
PATRONIZED BY THE ELITE OF AMERICAN SOCIETY

## CENTRAL HOTEL
Opposite Central Station (Freidrichstr) 500 Rooms with Baths.
LARGEST HOTEL IN GERMANY. Rooms from 3 Marks.

ALL LATEST AMERICAN COMFORTS
## BERLIN HOTEL KAISERHOF
120 PRIVATE BATH ROOMS
Unique Open Location. GRAND HALL. FAMOUS RESTAURANT AND GRILL.
RENOVATED AT A COST OF 1,000,000 DOLLARS. Cablegrams: Kaiserhof, Berlin.
## HAMBURG HOTEL ATLANTIC
OPENING APRIL 1909.

BERLIN ★ HAMBURG
## HOTELS "ESPLANADE"
TWO of the FINEST HOTELS in the WORLD—BOTH OPENED 1908—with all LATEST COMFORTS and LUXURY
In Co-operation with the CARLTON HOTEL, Ltd., LONDON
MARCONI and CABLEGRAMS: ESPLANADOTEL, BERLIN, HAMBURG. Illustrated Booklets from Town and Country, 389 5th Ave., N. Y.

BAD NEUENAHR GERMANY
## BAD NEUENAHR
CHARMINGLY LOCATED IN THE VALLEY OF THE AHR
World-Renowned for the Cure of Diabetes, Liver, Kidney and Stomach Diseases, Gall Stones, Gravel, Nephritis and Gout.
Magnificent Kurhaus and Theatre. Grand Concerts. Delightful Excursions. Tennis Courts, Trout Fishing, Etc.
KUR HOTEL DIRECTLY ADJOINING, where Americans will find every accommodations. ILLUSTRATED BOOKLET FREE from Town and Country, 389 5th Avenue, N. Y.

## WIESBADEN — THE HOTEL KAISERHOF
With Own Baths. The "AUGUSTA VICTORIA." First class throughout; standing in its own park of 25,000 sq. yrds. Booklet from 389 5th ave., N. Y.

**WIESBADEN: P** PALACE HOTEL WITH THERMAL BATHS. American comforts; running hot and cold water every bedroom; numerous private baths.
**WIESBADEN: HOTEL NASSAU** THE LEADING HOTEL 350 ROOMS
**WILDUNGEN:** LARGEST and FINEST with Thermal Baths. The "FURSTENHOF" Illustrated Booklet FREE
**DRESDEN** HOTEL "BELLEVUE" World Renowned; on River Elbe; Facing Royal Palace Opera Cathedral; Picture Gal. 1871. Garage. Director, R. RONNEFELD.
**DRESDEN** THE "CONTINENTAL" Opposite Central Station. RIGHT UP TO DATE.
**BADEN-BADEN** HOTEL MESSMER Adjoining Kiesbach. Latest Improvements. Hot & Cold Water Running.
**CARLSBAD** THE HOTEL KROH Splendid Location. Patronized by the Best American Families.

VISITING ITALY includes the **Lake of Garda** THE LARGEST AND FINEST LAKE IN ITALY. Most popular with American and British Tourists. Luxurious, Elegant Restaurant-Equipped Steamers, connecting at Desenzano with the Italian State Railway (Milan-Venice) and also direct communication with Mori-Arco-Riva and South Austrian Railway. Free Booklet. From TOWN AND COUNTRY, 389 5th Avenue, New York.

## NAPLES
THE NEW AND BEAUTIFUL
## HOTEL EXCELSIOR
Specially constructed to meet the requirements of AMERICAN VISITORS and affording the same HIGH GRADE ACCOMMODATIONS as the HOTEL EXCELSIOR, ROME, the HOTEL des THERMES, SALSOMAGGIORE, and the HOTEL NATIONAL, LUCERNE.
Most beautiful location in Naples. Balconied rooms, commanding glorious panoramic views of Vesuvius, the World Famed Bay, Sorrento and Capri.
FOR DESCRIPTIVE PARTICULARS APPLY
TOWN & COUNTRY BUREAU, 389 Fifth Avenue, New York.
INTERNATIONAL SLEEPING CAR CO., 281 Fifth Avenue, New York.

## NAPLES — GRAND HOTEL
First Class; Unrivaled Position; Swiss Management. Proprietors, Hauser & Deaglmer.
Booklet from TOWN and COUNTRY, 389 5th Ave., N. Y.

## P. & O.
SPRING AND SUMMER CRUISES
THE COMFORTS OF AN ATLANTIC FLYER, COMBINED WITH THE DISTINCTION AND REFINEMENT OF AN ENGLISH COUNTRY MANSION
Yacht "VECTIS"
March 20, Constantinople, Greece, etc.
April 23, Corfu, Dalmatia, Venice, etc.
May 11, Naples, Tunis, Lisbon, etc.
July 1, Spitsbergen & North Cape.
July 29 & Aug. 2, The Norwegian Fjords, New Twin Screw Steamer "MALWA," 12,000 tons.
May 20, Madeira, The Azores.
July 5, The Northern Capitals.
Aug. 7, Sweden, Denmark, Russia.
Full information and descriptive pamphlets from
L. J. GARCEY, Agent, 281 Fifth Avenue, New York.

---

RESORTS AND HOTELS

## BERMUDA AND BACK $20
FIRST CLASS
Yes, and that means comfortable, two-berthed staterooms. If you want the best on the ship you can have it for Thirty. The S. S. "Trinidad" sails every Wednesday.
Tickets and Berths from
**THOS. COOK & SON**
234 South Clark St., Chicago.

**70 Spring and Summer Tours to Europe**
Special Round the World Tour via Japan, Manchuria, Korea, Siberia, etc., leaves March 9. A few vacancies.

RAYMOND & WHITCOMB'S
24th Annual PRIVATE TRAIN TOURS
## OLD MEXICO
Leave on February 19th, going via New Orleans, make a most comprehensive tour at inclusive cost under particularly inviting circumstances. Program from
R. J. NEIDLINGER, 328 S. Clark-st., Chicago, Ill.

SUBSCRIBE FOR THE TRIBUNE

RESORTS AND HOTELS

## TOURS
DURING FEBRUARY & MARCH
TO NASSAU—CUBA—MEXICO
BY THE WARD LINE
Regular TWIN SCREW EXPRESS STEAMSHIPS—CUISINE THE BEST
Send for complete information.
New York and Cuba Mail S. S. Co.
AGENT: W. HARTMAN, 202 South Clark Street

RESORTS—EUROPEAN

## GOING TO LONDON?
Write Town and Country Bureau C, 389 5th Av. New York, for Booklet on London's hotels.

EDUCATIONAL

**SHORTHAND** TOUCH TYPEWRITING, BOOKKEEPING, and all commercial branches. Day and Evening sessions. CENTRAL BUSINESS COLLEGE, 100 RANDOLPH ST., SCHILLER BUILDING.

**WE TEACH YOU** practical automobile repairing & chauffeuring. Day & evening classes. Most modern auto college in the world. INTERNATIONAL AUTOMOBILE CO., 1240 Wabash Avenue.

**SUCCESS SHORTHAND SCHOOL** Private individual instruction to beginners or stenographers. 79 Clark St., opposite Court House. Phone Randolph 674.

(Continued on page